The Post for News
Unrivaled in news coverage in Washington, The Post has Associated Press, United Press, International News, Herald Tribune News Service and Wirephoto.

The Washington Post

The Weather
Today — Fair. Tomorrow — Increasing cloudiness followed by rain in afternoon or night. Yesterday—High, 51; low, 36. Details on Page 25.

NO. 22,916 | Entered as Second-Class Matter, Postoffice, Washington, D. C. | WASHINGTON: TUESDAY, MARCH 14, 1939 | X**** | Copyright, 1939, By The Washington Post. | THREE CENTS

UNIVERSITY OF CALIFORNIA MAR 21 1939 LIBRARY

Czechs Yield to Hitler, Split Up Republic

Administration Won't Ask Boost In Debt 'Ceiling'

Morgenthau Calls Increase Desirable, But Leaves Action Up to Congress

By Felix Cotten.

Avoiding a showdown battle, Secretary Morgenthau announced yesterday the Administration would not ask Congress to increase the $45,000,000,000 public debt "ceiling" at this session.

It should be increased, he said, but Congress will have to take the initiative if it is done. He remarked, incidentally, that the way to economize—if Congress is bent on economy—is to cut appropriations instead of voting huge sums and then refusing to give the Treasury authority to spend the money.

A discordant note, meanwhile, was injected into the Administration-sponsored movement to overhaul the corporation tax structure to remove "deterrents" to business. Senator Barkley, Kentucky, Democratic leader, said the effort to reduce the existing five corporation levies to a single tax involved the vexing problem of whether to boost substantially the income tax on large corporations or to increase taxes on small corporations.

SEC Relaxation Sought

Other developments in the Administration's business expansion drive were:

A national conference of stock exchange leaders, meeting at the Shoreham Hotel, agreed tentatively on a legislative program to relax prohibitions and requirements of the securities acts as a means of stimulating new capital flotations through expanded market activity.

A group of four Senators, following a call at the White House, insisted the President's business recovery drive should not "back up." The President's request for an additional $150,000,000 for relief, they declared, is an essential part of the recovery program.

Morgenthau disclosed that Congress would be asked to remove the "partition" in the debt limit law whereby not more than $30,000,000,000 of the $45,000,000,000 can be outstanding at any one time in bonds.

The $30,000,000,000 bond limit, Morgenthau declared, will be reached next September. Unless Congress removes or advances the limit, he said, the Treasury will have to confine new borrowing to notes and bills.

May Halt "Baby Bonds"

If the partition is removed, Morgenthau said, he will be able to get along until next January or February. But it will be necessary to increase the debt limit at that time, he intimated, for the Government will have to curtail spending drastically.

If the $30,000,000,000 bond limitation is not removed, the Treasury will have to discontinue "baby bond" sales in September. Numerous small investors buy these bonds regularly.

The Treasury, if necessary, Morgenthau pointed out, could borrow substantial sums through the Reconstruction Finance Corporation. The RFC owes the Treasury a large sum, and has been borrowing money on its own account to pay it back. Borrowing of independent agencies, now on the increase, is not affected by the debt limit.

Bonds Total 28 Billion

The public debt is now close to $40,000,000,000. Bonds outstanding after the March 15 refunding operation will total $28,169,000,000. Morgenthau's statement that the figure will reach $30,000,000,000 in September means that an additional $1,831,000,000 in bonds will be issued by that time, either through new borrowing or refunding of maturing issues.

The $30,000,000,000 limit, it is understood, will not be reached until after the September 15 income tax payment date.

Barkley said that if the corporation taxes are reduced to a single tax, the income levy on large cor-

See BUSINESS, Page 4, Column 1.

Trade and Relief Developments

SECRETARY MORGENTHAU revealed the Administration will not ask to boost the public debt limitation of $45,000,000,000 at this session.

STOCK EXCHANGE leaders, meeting here, agreed tentatively on a legislative program to relax prohibitions in the securities act to stimulate new capital flotations.

IT WAS LEARNED a $1,960,000,000 Agriculture appropriation, tentatively approved by committee, carries $250,000,000 for farm parity payments not included in the President's budget. Page 2.

REPRESENTATIVE WOODRUM may be replaced as chairman of the relief appropriations sub-committee in the Administration's drive to pass the supplemental relief bill' without prolonged hearings. Page 2.

Thomas to Ask Delay in Labor Act Hearings

Fears Action at This Time Would Jeopardize CIO-AFL Peace Parley

See "Peace Comes First," an editorial, Page 10.

Chairman Elbert D. Thomas, of the Senate Labor Committee, will ask committee backing today in his move to postpone hearings on Wagner labor act amendments, pending further peace negotiations between rival labor factions.

Thomas, who recently told the Senate it would be "unfortunate" if the Senate hearings interfered with progress toward labor peace, called a meeting of the group following a protest by President Green, of the American Federation of Labor.

Meanwhile Senator Burke (Democrat), of Nebraska, and Senator Holman (Republican), of Oregon, sponsors of two sets of amendments to modify the Labor relations act, signified their willingness to postpone hearings until April 1, "but not later."

Senator Ellender (Democrat), of Louisiana, a member of the Labor Committee, said Congress should give C. I. O. and ... F. L. peace negotiators "every chance to get together, but we should not postpone hearings so long it will interfere with needed amendment of the Wagner act."

Feeling that hearings on the controversial Wagner act amendments would "muddy the waters" if conducted concurrently with peace negotiations, Thomas on February 27 told the Senate he was moving

See LABOR, Page 16, Column 6.

Labor's Peace Conferees Meet 6 Hours, Adjourn

New York, March 13 (AP).—The peace committees of the American Federation of Labor and the Congress of Industrial Organizations spent nearly six hours behind closed doors today, trying to compose their differences, and then adjourned until tomorrow night. When the session broke up Harry C. Bates, chairman of the A. F. L. committee said: "All the statement I can make is that the conference is recessed until 8:30 o'clock tomorrow night."

6 Cities to Try Relief Food Stamps

U. S. Plans to Grant $1.50 in Trade for $1 in Cash in Effort To Use Farm Surplus

By Walter Fitzmaurice
International News Service Staff Correspondent.

The Department of Agriculture yesterday formally unveiled its newest farm recovery program—the eating of the Nation's surplus foods by the unemployed.

The department declared the plan will be initiated experimentally in six cities of 50,000 population or more within a few weeks. If successful, it will be extended to the 7,000,000 families receiving Federal, State or local aid.

A conference of food processors, wholesalers and retailers who heard details explained by Secretary Wallace and his aides yesterday are said to have unanimously indorsed the Government's first effort to use commercial channels to get Government-purchased food to families on relief.

$1.50 in Food for Dollar

Basically, the department said, the plan provides the grant by the Government of $1.50 in food orders to the beneficiaries for each dollar of the WPA wages or dole money they expend.

Twenty-five cent food stamps will be the medium of exchange. Three variations of the system will be tested out.

Under the first, the beneficiary agrees to accept a fixed percentage of his weekly WPA wage in stamps. For each cash dollar surrendered he gets $1 in orange stamps and 50 cents in blue stamps without extra charge.

Orange stamps are good for any grocery item the purchaser elects, except drugs, liquor and items consumed on the premises. Blue stamps, however, will buy only surplus foods—dairy products, eggs, citrus fruits, prunes, fresh vegetables and the like.

The grocer pastes the stamps in books holding $5 worth. These he deposits at his bank. The bank, in turn, collects from the United States Treasury.

Variations of Plan

Variations of the plan provide for issuance of blue stamps only. In one case, the recipient would take a fixed percentage of stamps in lieu of wages. In another, he has the option of buying for cash. In no case will relief workers receive less than $1 a week in stamps. With regard to orange stamps, the maximum a worker receives will be governed by the size of the family.

Sale or transfer of stamp books is prohibited.

President Asked To Limit Shingles From Canada

The presence of turbaned Hindus in Canadian woods, and irritation in the Northwest over the Canadian reciprocal trade treaty, yesterday caused President Roosevelt to receive a present of three red cedar shingles.

The shingles were brought to the White House by a delegation of six Representatives from Washington State who called to request that the quota in the 1935 Canadian trade treaty on red cedar shingles be continued in the 1938 treaty.

Cheap Hindu and Chinese coolie labor employed by British Columbia shingle mills, the Congressmen declared, is responsible for heavy red cedar shingle imports from Canada. Absence of a quota restriction, they said, threatens the existence of the red cedar shingle industry in this country.

Mrs. Stinson Was Drugged At Marriage, Court Is Told

The wealthy Mrs. Pepita Crounse Stinson, four lawyers and her husband, Joseph Whitlaw Stinson, settled down in Justice Luhring's court yesterday to thresh out whether Stinson drugged her and married her for her money—as she claims—or she ran after him and forced money on him—as he claims.

The lawyers' opening addresses promised two complete and detailed revelations of the Stinson romance, wedding and estrangement—one to back up her story and another to support his.

A well-dressed, socially prominent gallery was present to hear the revelations get under way. Also present were half a dozen newspapermen and women, who kept their places when Justice Luhring rejected Mrs. Stinson's lawyers' plea that the couple be allowed to wash out the matrimonial linen in private.

Attorneys Alvin K. Newmyer and A. K. Shipe appeared for Mrs. Stinson, who inherited $700,000 from

See STINSON, Page 16, Column 5.

Clear and Cool Predicted Today

Good news for outdoor enthusiasts was sounded last night in the Weather Bureau's prediction of clear skies and little change in temperature for today.

New Portrait of President Roosevelt

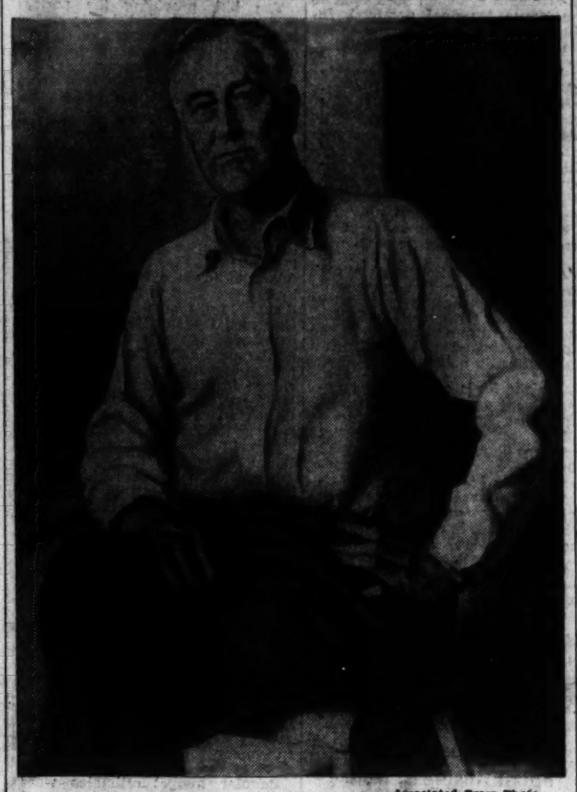

Associated Press Photo

Painted in oils by Goode P. Davis, son of Norman Davis, chairman of the American Red Cross, this portrait of President Roosevelt depicts the Chief Executive seated on the deck of a Naval vessel. The President sat for the painting at the White House

Hull Asked Details On Nippon's Sea Bases

Pittman Offers Plan To Help S. America Build Up Armament

Barkley Relents on Labor Provision of Army Funds Measure

Forging of a co-ordinated defense system for all the 21 American republics is expected to be stimulated by steps taken here yesterday, which included:

The Administration introduced resolutions that would permit construction here of warships, coast defense and antiaircraft artillery and ammunition for Latin-American countries at cost and make available to those countries Army and Navy secrets that would aid hemisphere defense.

The United States and Panama elevated their respective legations to the rank of embassies, following the example set by this country with several other American republics recently. The President appointed experienced William Dawson, now minister to Uruguay, to be the first Ambassador to Panama.

In the Senate, meanwhile, Senator Reynolds (Democrat), of North Carolina, called for information on what, if anything, this country was doing under the Monroe Doctrine to assist Guatemala in a territorial dispute with Great Britain over Belize (British Honduras).

The Senate heard an attack on recently-signed financial agree-

See PAN, Page 6, Column 2.

The Senate Naval Affairs Committee last night pressed the State Department for full data on charges that Japan has fortified mandated Pacific islands.

Nearing a showdown on an Administration proposal to improve air facilities on the island of Guam, the committee decided to write Secretary of State Hull again on the question of alleged treaty violations by Japan in the nearby mandated islands. In response to an earlier inquiry, Hull wrote yesterday that so far as the State Department knew there had been no violation of the 1922 treaty.

Meanwhile, Senator Barkley offered to compromise on his controversial plan to restrict Army and Navy contracts to firms complying with the Wagner Labor Relations act. Following a conference with President Roosevelt, the Majority Leader proposed a substitute to the contested rider attached to the Army expansion bill in the Senate. The President was reported to have backed the compromise plan.

Under the original proposal, the Secretaries of War and Navy would have to pass on the question of whether bidders were interfering with the rights of their employes to

See DEFENSE, Page 16, Column 4

WPA World Fair Exhibit Draws Blast in House

A bipartisan attack on the Works Progress Administration, stemming from its announced plan to spend $250,000 on "exhibits" at the New York World Fair was launched in the House yesterday.

Representative Taber (Republican), of New York, read the announcement of the plan by Lieut. Col. Brehon Somervell, WPA administrator in New York, and commented:

"This WPA follies will put on folk dancing and puppet shows . . . Isn't it about time Congress decrees a house-cleaning in WPA?"

Others criticizing the project included Representatives Allen (Democrat), of Pennsylvania, and Bolles (Republican), of Wisconsin.

German Banker Dies in N.Y. Exile

New York, March 13 (AP).—Ernst G. Wallach, 63, founder and former head of the international banking firm of Von Goldschmidt-Rothschild & Co., of Berlin, died in exile here

A native of Berlin, Wallach established residence here in the summer of 1933, several months after Hitler became chancellor.

Ukraine-Russian Unity Is Real, Fascists Warned

Moscow, March 13 (AP).—The eighteenth congress of the Communist Party of the Soviet Union was told today that "all Fascist aggressors will break their heads" against an "unprecendented unity" of the people in the Ukraine.

The speaker was Nikitta Khruschoff, an alternate member of the political bureau of the central committee and secretary of the central committee of the Communist Party in the Ukraine.

"We have in the Ukraine," he said, "an unprecedented unity of the people around the party and around Stalin. The union between the Ukrainian people and the great Russian people is mighty and invincible."

Britain Polishes Palestine Plan

London, March 13 (AP).—British delegates to the Palestine peace conference put the finishing touches today on Britain's "final plan" for the future of the Holy Land. The proposal, reported to have received Prime Minister Chamberlain's approval during the day, probably will be submitted Wednesday.

Milk Inquiry Authorized By House

Trial of Dairy Head On 'Bootleg' Charge Is Expected to Be Postponed Today

By James D. Secrest.

A broad investigation by the House District Committee of the District's source of milk and cream was authorized yesterday by the House after Midwestern members teamed with the minority bloc to defeat a limitation on the inquiry to alleged violations of the 1925 milk act.

The resolution was sponsored by Representative Smith (Democrat), of Virginia, but before it was passed the measure was amended to the satisfaction of the Midwestern members who complained against District restrictions against the importation of cream from outside this milkshed for fluid consumption.

Inquiry Broadened

Under the leadership of Representative Halleck (Republican), of Indiana, the Western Representatives rallied and with Republican support broadened the inquiry to include the feasibility of permitting the legal sale of milk and cream from Midwestern dairy farms in Washington.

A resolution was introduced in the Senate by Senator Wiley (Republican), of Wisconsin, to authorize an even more sweeping investigation of the local milk dispute to determine whether or not trade barriers against interstate commerce are being established in the District.

The House investigation, which was authorized as a direct result of the seizure of 2,040 gallons of cream a week ago by police on the charge that it was brought into the plant of a local dairy contrary to the District milk act, will get under way as soon as funds are made available.

Trial Scheduled Today

Trial of James J. Ward, president of the Embassy-Fairfax Dairy Co., and an employe of the dairy, on charges of violation of the milk act in connection with the seizure is scheduled to begin before Judge Hobart Newman in Police Court this morning. It is understood, however, that a continuance will be asked by defense counsel.

The Smith resolution, as amended, authorizes the House District Committee to make its investigation along seven specific lines:

1. The sources and purity of the District's milk and cream supply.

2. Violation of the milk act in the importation of milk or cream "and

See MILK, Page 16, Column 2.

Dionne Relents; Quints Will Visit King at Toronto

Callander, Ont., March 13 (AP).—The Dionne quintuplets are to meet King George VI and Queen Elizabeth at Toronto May 22, travelling 180 miles for their first trip away from home.

Their father, Oliva Dionne, reversing his stand of a week ago when he first received the invitation, announced today he had accepted.

Tuesday he had said "I am not in favor of it" and added "I cannot see why the government cannot arrange to have their majesties visit the nursery here."

He said today he had a "keen desire" to have his little girls, who will be five years old May 28, meet the King and Queen, and he would like to take his entire family to Toronto. There are seven other children.

The journey to Toronto will be in two special railway cars provided by the Ontario government.

Einstein Advances New Theory As Key to Creation's Mystery

By the Associated Press.

New York, March 13.—A new solution of one of the great mysteries of science, a single law to explain all the phenomena of the material universe, has been found by Prof. Albert Einstein.

He announced this today in an interview, on the eve of his sixtieth birthday.

Einstein calls the solution the unified field theory. It aims to bring together gravitation, magnetism and matter under one "unifying mathematical concept."

For four years, since leaving Germany an exile, he has been working on this problem at the Institute for Advanced Study, endowed by the Bamberger family, of Newark, N. J., at Princeton University.

He does not make public the nature of his announced discovery. But its main outlines are known to science generally.

"The mathematical constructions for a unified field theory devised by me heretofore," he said, "have not

See EINSTEIN, Page 7, Column 2.

Slovaks Expect To Proclaim Own Rule Today

New Turns in Foreign Affairs

THE CZECHO-SLOVAKIAN government bowed to Hitler's ultimatum and virtually agreed to the separation of Slovakia and Ruthenia and creation of three independent states out of the republic.

SPANISH COMMUNISTS seized port and arsenal of Cartagena in a move to force continuance of loyalist resistance against insurgents. Page 6.

POPE PIUS XII in his first allocution pleaded for peace and later received United States Ambassador Kennedy and his family. Page 18.

FOR THE THIRD time in five days the British government made friendly overtures to Germany, when Foreign Secretary Halifax invited Hitler to help remove misunderstandings. Page 6.

Ruthenians Also Win Independence; Pro-Nazi Cabinet Likely for Bohemia

By George Langweil,
International News Service Staff Correspondent

Prague (Tuesday), March 14.—Bowing to Berlin's ultimatum, the Czecho-Slovakian government today virtually agreed to the separation of Slovakia and Ruthenia and creation of three independent states hewn out of the 20-year-old republic.

President Emil Hacha, under strong pressure direct from Reichsfuehrer Hitler, agreed to summon the Slovak autonomous parliament in Bratislava at 10 a. m. today (4 a. m. E. S. T.). There the Slovaks are expected to proclaim their independence and creation of a new state under the aegis of Germany.

Ruthenia, the narrow eastern section of Czecho-Slovakia, presumably will fall in line with Germany's demands within a few hours thereafter.

Cabinet to Reorganize

Official announcement of changes within the Prague government, in accordance with Hitler's demand that a cabinet more favorable to Germany be formed, was expected today. The cabinet held a second meeting which was still in session at an early hour.

Official comment in Prague practically confirmed that today Slovakia would split away from the federation.

"The session of parliament will mark an historic event for Slovakia," said a spokesman. "The Slovaks themselves will decide their fate through their representatives."

Both Prague and Berlin, official quarters heard, will announce their approval of the anticipated independence proclamation. Reorganization of the Czech government, with the participation of elements more favorable to Germany, is a part of the bargain.

Disorders Continue

As disorders continued in Bratislava and other points where Hlinka Guards, separatist "Storm Troops," staged demonstrations, the fiery Slovak leader, Ferdinand Durcansky, broadcast from Vienna:

"The historic moment of decision is near. Liberation of the Slovaks under the protection of Hitler will soon come."

Six persons were killed during the night in a series of explosions that shook Bratislava.

A powerful time bomb damaged heavily the Jesuit monastery in the Rathausstrasse. Four other explosions occurred simultaneously in various parts of the Slovakian capital.

The request for the momentous meeting of the Slovak Parliament was made by Joseph Tiso, ousted Premier of Slovakia, after his two-hour conversation with Hitler in Berlin.

Guarantees Asked

He was seconded by Karl Sidor, the moderate leader whom the central Republican government appointed to the premiership in Tiso's place.

The Prague cabinet met for three hours yesterday, and it was reported Sidor asked for the resignation of the central government.

Germany's demands, it was understood, called not only for dismemberment of the Czecho-Slo-

See CZECH, Page 6, Column 2.

Hotels, Union Reject Plan To End Strike

Walk-Out May Go On Indefinitely, Labor Conciliator Admits

The strike of service employes at 13 Washington hotels may "last indefinitely," Dr. John R. Steelman, Government conciliator, declared early today after both hotel operators and union representatives failed to agree on Federal conciliation proposals that yesterday were believed to have closed the controversy.

A walkout threatened, meanwhile, at a fourteenth hotel, the Washington. Only a telegraphic plea by Steelman, head of the Labor Department Conciliation Service, forestalled the move. Union officials threatened twice in the space of two hours to order out service employes of the Washington after operators failed fully to accept mediation proposals.

Union officials also threatened to revert to their previous demand for an absolute closed shop, original issue in the 13-day strike. Strikers had receded from the closed shop stand after concessions by hotel operators.

After a study of statements of their positions submitted by both sides Dr. Steelman declared:

"I am definitely pessimistic. The strike may last indefinitely. There is not one chance in ten that the parties may be brought together for some time to come."

Pointing out that a "conference to end all conferences" has been called for 10 a. m. today in a last desperate

See STRIKE, Page 16, Column 7.

Father Gets Year For Searing Girl With Blowtorch

El Paso, Tex., March 13 (AP).—Raul Peschard, El Paso tinsmith, was sentenced to a year in the county jail today for the blowtorch searing of his 16-year-old daughter, Cristina, February 11.

Cristina said her father was angry when she entered his workshop wearing a new dress.

She said: "My father's face got red. I turned away, then I felt a cold breath on my neck, followed by the heat of the flame."

Today's Index

	Pages
About the Showshops	8
Alice Hughes	13
Amusements	8
Army, Navy Orders	23
Barnet Nover	11
Bedtime Story	29
Boo Considine	19
Classified Ads	25, 26, 27
Comics	28, 29
Crossword Puzzle	29
Damon Runyon	21
Death Notices	25
Editorials	10
Federal Diary	28
Financial	23, 24, 25
Harlan Miller	2
Ida Jean Kain	13
Louella Parsons	8
Mark Sullivan	11
Pegler	11
Pictures	12
Radio	28
Shirley Povich	19
Society	14, 15
Sports	16, 20, 21, 22
The New Yorker	8
Walter Lippmann	11
Woman's Page	13

Over the Coffee

By Harlan Miller

Aboard S. S. Matsonia, March 13.

It's amusing to see how many of our fellow passengers think Hawaii (which has our largest Army post) is foreign soil. They turn in their postcards at the purser's office, addressed to the "U. S. A." Some of them have Hawaii vaguely confused with Tahiti.

Jim Farley

. . . 5c postage

* * * *

But you can't blame them. A ship's officer tells me that an American gentleman whose family has lived in Honolulu for 100 years prizes an envelope addressed to Hawaii by Jim Farley in his own handwriting after he became Postmaster General.

The envelope carries 5 cents in stamps, as if it were addressed to a foreign land, instead of the necessary 3.

* * * *

A lady who lives in Virginia, across the Potomac from Washington, heard that oral injections of champagne cocktails were best for seasickness and, though the sea was as calm as the Reflecting Pool between the Lincoln Memorial and Washington Monument, she did a good job at preventive medicine.

"—slumming in Europe"

Next morning she looked a little wan and confessed that her head felt a little like a medicine ball.

"How's the hangover?" inquired the Captain, solicitously, a little later.

"Sir!" she said. "In Virginia, ladies don't have hangovers."

* * * *

Patriotic resolve after one day on this American ship: No more voyages on foreign vessels when I can sail under the Stars and Stripes. My last several crossings have been on foreign liners; they offer more roast beef and opera bouffe but less solid comfort.

* * * *

Two delectable little movie models from Hollywood are on the ship, on their way to have their pictures taken at Waikiki. They are slim, athletic, wide-eyed and clear-eyed, obviously the fittest people aboard. We had scarcely passed Santa Catalina when they became the first to succumb, on this placid ocean, to the psychic distress of being at sea.

Ah, this sturdy modern generation! All the grandpas and grandmas were at dinner, eating as heartily as if it were Thanksgiving.

* * * *

"—versus the Blessed Isles"

Vagrant thought, one day out on the Pacific:

When I have sailed for Europe it was like going slumming to a disturbed neighborhood where brickbats were flying. By contrast, this voyage to Hawaii seems like a trip to the Blessed Isles.

* * * *

Well, I just couldn't wait for a taste of Hawaiian poi; my explorations always have a strong gastronomic slant. So espying it on the menu I ordered some at my first meal aboard. It's a sort of brown Hawaiian mush that tastes like—well, they say babies like it and that it goes well with salt fish.

* * * *

If your curiosity gets the best of you and you can't wait till you get to Hawaii, try to get hold of some brown mucilage for a rough idea of poi.

Who am I to say that it tastes like paperhangers' paste, which I've never tasted? They tell me poi is partly responsible for the good humor of Hawaiians, and for their white teeth, and that it comes now in cans.

So I'll mail a couple of cans to Hitler and Mussolini; not that I care whether their teeth are white.

Copyright, 1939, Washington Post and Publishers Syndicate.

Police Boys Club Planting Garden To Feed 1,000

Vegetable seed for produce sufficient to feed 1,000 boys this summer at the Metropolitan Police Boys Club camp, Scotland, Md., will be planted the coming week, it was announced yesterday by Forrest L. Binswanger, club director.

Averaging ten-day visits starting July 1, underprivileged Washington boys will be cared for at a cost of 76 cents a day each. Expenses will be raised in a $75,000 drive now going on.

Binswanger said several improvements will be made at the camp this year, including a wire net along the Chesapeake Bay bathing frontage to keep out sea nettles.

Pergler to Talk At Open Forum

Dr. Charles Pergler, dean of National University and former member of the Czecho-Slovakian Parliament, will speak at the third open forum meeting tonight at Grace Church, Woodside, Md.

Members of the panel will be Eben M. Whitcomb, of the United States Tariff Commission; Ralph A. Wells, of the Tariff Commission, and Don B. Hadley, business editor of the Evening Star.

Woodrum May Be Ousted to Speed Relief

Authority Suggests New Deal May Drop Him as Committee Head

As Congress awaited a message from the President today requesting $150,000,000 for emergency relief needs, it was reported in the House that Administration leaders were beginning to "turn the heat" on wavering members of the Appropriations Committee.

Although a stiff committee fight was anticipated on the question of "relief vs. economy," Majority Leader Rayburn said yesterday he thought the President's recommendation would be accepted, but "every vote counts."

After conferring with the President, both Rayburn and Speaker Bankhead indicated he would not retreat from his previous demand for $150,000,000 to finance the WPA until July 1, when a new fiscal year begins. If granted, this sum would restore the reduction voted by Republicans and "economy" Democrats in the President's January request for an $875,000,000 supplemental appropriation for the WPA.

Woodrum May Be Ousted

It was suggested on good authority to The Post yesterday that the Administration's anxiety to obtain the relief funds quickly, without extended hearings, might be reflected in the ousting of Representative Woodrum (Democrat), of Virginia, from his position as acting chairman of the Appropriations sub-committee handling relief.

Representative Taylor (Democrat), of Colorado, chairman of both the full Appropriations Committee and the sub-committee on relief, might resume active leadership of the sub-committee to forestall Woodrum's expressed desire for an exhaustive inquiry into the WPA as a prerequisite to voting any supplemental funds.

Since hearing on the appropriation—whatever its size—are not likely to get under way before next week, the committee will have to move quickly if Congress is to grant the WPA any additional aid before April 1. Col. F. C. Harrington, WPA administrator, has stated that unless extra funds are provided, 400,000 persons will be dropped from relief rolls early in April.

More Investigators Sought

Aside from the relief question, the urgent desire to eliminate unnecessary governmental expenditure is moving some members of the Appropriations Committee to work for enlargement of the committee's staff or re-establishment of the old Bureau of Efficiency.

Representative McMillan (Democrat), of South Carolina, one of the ranking members of the committee, suggested yesterday that a number of trained investigators be added to the committee staff to make independent inquiry into needs of the various departments and agencies that annually ask the committee for funds.

"As it is now," McMillan told The Post, "the members of the committee have to decide on appropriations after hearing only one side of the case. The only people we hear from are the representatives of the departments and agencies. We have no means of forming an independent judgment, as the proceedings are entirely ex parte."

Agreeing that the committee has inadequate information in fixing the size of appropriations, Representative Cannon (Democrat), of Missouri, proposed that either a "wholly independent" agency such as the former Bureau of Efficiency, be set up or that qualified investigators or accountants, under civil service and entirely separate from the committee staff, be instructed to report on needs of the various agencies. Cannon emphasized, however, that he did not think the relief question could be treated in this manner.

Taber Indicates Battle

That the Presidential request for additional WPA funds may have some difficulty in the Appropriations sub-committee was indicated by an observation of Representative Taber, of New York, ranking minority member. "There should be no appropriation until we know what has happened to the $725,000,000 already voted," said Taber.

However, an informal poll of the Democratic members of the sub-committee yesterday lent strength to belief that they would agree on the WPA appropriation for the balance of the fiscal year without insisting on settlement of the Government's future policy toward WPA. When that question finally is taken up for consideration, the House is likely to witness a fight it will not soon forget.

Fear Too Much "Appeasement"

Members of the Democratic "liberal bloc" already are expressing apprehension that the business "appeasement" policy may seriously interfere with continuation of WPA at full strength. Representative Coffee (Democrat), of Washington, said yesterday he hoped the Democratic Party, in its efforts to ease the feelings of businessmen, wouldn't turn into a second Republican Party.

A group of four Senate stalwarts, Senators Lee, of Oklahoma; Ellender, of Louisiana; Schwartz, of Wyoming, and Mead, of New York, stressed their desire that the President demand the full $150,000,000 from Congress, in a visit to the White House yesterday. Majority Leader Barkley also expressed approval of this amount.

On the other hand, Senators Harrison (Democrat), of Mississippi, and Taft (Republican), of Ohio, announced opposition to the appropriation.

SPECIAL NOTICES

FALSE TEETH REPAIRED
WHILE YOU WAIT.
Emergency Laboratory, Rooms 901-902, Westory Bldg., 14th and F. MEt. 1833.

STUDY TODAY PROFIT TOMORROW
USE this day to INCREASE your OPPORTUNITIES. Learn SHORTHAND, Typewriting, Comptometer, Accountancy, etc. BE a SECRETARY or an ACCOUNTANT. Beginners and Finishing Courses "Accredited." Est. 21 yrs.
BOYD SCHOOL
1333 F St. NAt. 2340

On Capitol Hill

Gene Tunney One of 37 Subpenaed by Monopoly Group Studying Whisky Industry

By the Associated Press.

The Monopoly Committee announced yesterday it had subpenaed Gene Tunney, former world heavyweight champion, as a witness in its investigation of the whisky industry scheduled to begin this afternoon.

TUNNEY

Tunney, now chairman of the American Distilling Co., was one of 37 witnesses summoned. Another is James M. Doran, former Commissioner of Industrial Alcohol. Phillip E. Buck, general counsel of the Federal Alcohol Administration, will give the first testimony and supervise the inquiry for the Federal Trade Commission.

Hearings are scheduled for tomorrow morning on the sulphur industry. Federal Trade Commission experts who will present a study of the industry will include Dr. Robert H. Montgomery, University of Texas professor.

Senator Borah (Republican), Idaho, observed that when it comes to paying their debts, "there is no difference between dictatorships and democracies."

"They both default in the same way," said the ranking minority member of the Foreign Relations Committee.

"Great Britain and Italy stand side by side in their refusal to pay their honorable debts contracted during the World War."

The Senate approved two compromise appropriations measures—the $1,870,000,000 independent offices bill and the $20,000,00 deficiency bill.

The deficiency measure was approved over protests of Midwestern Senators against a decision by conferees to limit an appropriation for eradication of grasshopers and other insects to $3,000,000. The Senate had voted $5,417,000 and the House $2,000,000. The measure now goes to the White House.

The compromise independent offices bill, carrying funds for various Government agencies, goes back to the House for final approval. Included is a $39,000,000 allocation for the Tennessee Valley Authority.

The House passed and sent to the Senate a bill to permit Commander Henry Coyle, United States Coast Guard, to accept a decoration offered by the government of Greece in recognition of his services in the rescue of the crew of the Greek steamer Tzenny Chandris. The vessel foundered off Cape Hatteras November 13, 1937. Of the 29 crew members, 22 were rescued by the Coast Guard.

Asserting that Communists seek overthrow of the Government by force and violence, Representative McCormack (Democrat), of Massachusetts, introduced a bill in the House making advocation of such a political credo unlawful.

On the heels of his recent appointment as first secretary to President Roosevelt, Col. Edwin M. Watson, veteran Presidential military aide, today was approved by the Senate to be brigadier general in the Field Artillery. Watson was chosen to fill the place of James Roosevelt, eldest son of the President, in the White House secretariat.

Senate Group Votes Today on Reorganization

Byrnes Forecasts Quick Approval of House-Passed Bill

A Senate reorganization committee today is slated to vote quick approval of the compromise Government reorganization bill passed last week by the House, it was learned last night.

Senator Byrnes (Democrat), of South Carolina, chairman of the Senate Committee on Government Organization, called a meeting of the nine-member group for this morning and forecast immediate action, without further hearings.

Senator Byrd (Democrat), of Virginia, who has a rival reorganization bill on the Senate calendar, said he will delay his fight for modifying changes in the House measure until the bill reaches the Senate floor.

Wheeler Amendment Revived

Chief test is expected to come on the Wheeler amendment, included in the Byrd bill, and to be offered again by Senator Wheeler (Democrat), of Montana. This amendment, defeated in the House, but claiming strong Senate backing, requires affirmative action by both houses within 20 days before merger proposals submitted by the President may take effect. The House bill allows reorganization orders to become law within 60 days unless "vetoed" by a majority vote of both houses.

Announcing his support of the House method, Byrnes said he will offer only one or two "minor" amendments to the bill, and attempt to call the measure up in the Senate before the end of the week.

Byrd Urges Economy

The South Carolinian said no effort will be made in the Senate to add controversial civil service and General Accounting Office features abandoned by the House after contributing to defeat of the omnibus merger bill last session.

Senator Byrd said House changes in the bill had taken care of all but two or three of his objections. In addition to the Wheeler amendment, he said he will ask a stronger declaration for economy, and extension of the reorganizing power beyond the term of President Roosevelt.

Representative Cochran (Democrat), of Missouri, and Representative Warren (Democrat), of North Carolina, who drafted the House bill, yesterday were invited to the White House. It was learned the President expressed satisfaction with the bill as passed by the House and expressed pleasure with their handling of the measure.

Churches to Hear Bishop Freeman

Bishop James E. Freeman will address the annual meeting of the Washington Federation of Churches next Tuesday at Calvary Baptist Church on "Significant Recent Church Trends." Sessions will follow a dinner at 6 p. m.

Coloradoans to Dine

Washington alumni of Colorado College will give a dinner in honor of Dr. Thurston J. Davies, college president, at 7 o'clock tonight at the clubhouse of the American Association of University Women, 1634 I street northwest.

Flower Flavored & Scented
JASMINE TEA

3 oz. 40c
FANCY PACKED
The Connoisseur's Delight
M. E. SWING CO.
1013 F St. N.W. NA. 7601

Security Taxes 'Steal,' Printer Tells Hearing

Levy Unjust Toward Small Business, House Witness Charges

By the Associated Press.

A Philadelphia printer told the House Ways and Means Committee yesterday "the Government by the social security act is stealing from the small businessman."

The witness, T. J. Priestly, jr., declared social security taxes were "unjust and inequitable" because, he said, the small businessmen pay more for each employe's insurance, in proportion to dollar sales, than do the larger corporations.

He testified at hearings on proposed amendments to the social security act.

Priestly agreed with Representative Knutson (Republican), of Minnesota, also a publisher, that social security levies were forcing small printing establishments "to the wall."

"It is not your idea that the social security act was enacted to put anybody out of business?" Representative Cooper (Democrat), of Tennessee, inquired.

"I don't believe any New Deal act was enacted for that purpose," Priestly replied, "but they've done it."

The witness proposed present taxes on business be replaced with a single tax, graduated on gross business in proportion to the total amount of business done in each line.

Harry Spiro, representing beauty parlors belonging to the National Hairdressers and Cosmetologists Association, told the committee the social security taxes worked a "hardship" on these establishments because they cannot be passed on as in other businesses.

Tourists of 1938 Spent $50,000,000 Here, Report Says

The more than 3,000,000 visitors to Washington in 1938 spent an estimated $50,000,000 to $60,000,000 in the city according to the annual report of the Greater National Capital Committee, Washington Board of Trade, released yesterday.

Tourist and convention expenditure is second only to the Government pay roll as a source of local income, the report added.

Forty motion pictures were circulated throughout the country and 400 radio broadcasts were presented as part of the committee's activity.

Sigma Delta Chi to Meet

The annual "round-up" meeting of Washington alumni of Sigma Delta Chi, national honorary journalistic fraternity, will be held tonight at 6:30 o'clock at 1208 F street northwest. Raymond Clapper, national honorary president of the fraternity, will speak.

To All Europe
Ireland, England, France, Germany
On America's largest, fastest liners
s. s. Washington
SAILS MAR. 23, APR. 20, MAY 17
s. s. Manhattan
SAILS APR. 6, MAY 3, MAY 31
Cabin, $106 up; Tourist, $127 up; Third, $95 up. Or sailing the alternate weeks, on Pres. Harding • ss Pres. Roosevelt
Cabin, $141 up; Third, $91 up.
743 14th St. N.W. National 2890
U.S. Lines
or your local Travel Agent

House Drafts Billion-Dollar Farm Bill

Committee Measure Includes 250 Million Crop Parity Item

By Robert C. Albright.

A $1,060,000,000 agriculture appropriation bill, carrying $250,000,000 for farm parity price payments not included in the President's budget, has received tentative approval of a House agriculture appropriations sub-committee, it was learned last night.

The bill, providing the parity price payments in addition to $500,000,000 for soil conservation benefits, was said to run about $61,000,000 under last year's appropriations, but approximately $244,000,000 over the Administration's budget figure.

His Economy Drive

The measure was expected to intensify the search for revenue to provide for the payments and to run headlong into the recent Congressional drive for economy and business tax relief.

Congress last session inaugurated the parity price policy, appropriating $212,000,000 for that purpose, but failed to provide the taxes asked by the President to finance the program. In his opening message to Congress, the President again recommended taxes to meet the cost of the payments. No estimate for continuing the payments was included in his message.

Subsequent proposals by Secretary Wallace for processing taxes to carry the load were dropped after reputedly meeting Treasury and White House opposition.

Payments, under the bill, would be made to corn, cotton, wheat, tobacco, and rice farmers, proportioned on the level these commodities are selling below parity. Similar provision was made by Congress last year, and corn, cotton and wheat farmers were found to be eligible for the payments. Current year's checks are now being mailed by the AAA.

Action Expected Thursday

The sub-committee bill is expected to be submitted to the full House Appropriations Committee for final action Thursday noon. A secrecy agreement was reached by sub-committee members on provisions of the bill.

Regular budget estimates were said to have been pared in several instances to partially offset the parity price increase. Appropriations for regional research laboratories are understood to have been trimmed about 25 per cent; $4,000,000, was cut from forest road appropriations, and some $15,000,000 pruned from sugar benefit payments, the latter said to have been offset by funds already on hand.

Funds for rural rehabilitation under the Farm Security Administration, included in the original Agriculture Department budget, would be handled in a later deficiency bill instead, but some $25,000,000 is reported to have been included for tenant farm purchases under the Bankhead-Jones act.

In Congress

By the United Press.

TODAY

Senate

Debates Treasury-Postoffice appropriation bill.

Committees: Special Silver Committee to hear Eccles. Banking and currency sub-committee on stabilization fund. Naval affairs on naval affairs on naval bases bill.

House

Debates Interior appropriation bill.

Committees: Banking and currency on housing bill. Interstate on rail aid bill. Agriculture on new farm bill. Rivers and harbors on flood control on the Connecticut River between Hartford, Conn., and Holyoke, Mass. Merchant marine on Nicaraguan canal and Mexican canal proposals. Judiciary on Perkins impeachment resolution.

YESTERDAY

Senate

Adjourned at 3:10 p. m. until noon today.

Heard debate on foreign policy.

Passed $21,984,599 legislative appropriation bill with revisions.

Completed Congressional action on first deficiency appropriation bill.

House

Adjourned at 4:03 p. m. until noon today.

Received Lewis resolution authorizing constitutional amendment to permit reciprocal taxation of Government salaries.

6 FINE TRAINS DAILY
Florida AND THE SOUTH
WEATHER BULLETIN
NORTH—Changeable—Cold —Very Disagreeable
FLORIDA—Fair and Warmer —Clear Skies —Sunshine Every Day
TOMORROW
You Can Enjoy
SUMMER
For Florida and Sunshine are but over-night away—via Coast Line's famous trains. Through Pullmans and Coaches to leading resorts—a departure and arrival time to fit every "calendar." Every Car Air-Conditioned. Fine meals at moderate prices. And faster schedules—over the only Double Track route to Florida! Convenient connections from all Eastern cities. Low Winter Rates.
R. S. VOIGT, General Eastern Pass. Agent
10 E. 44th St.—New York—MUrray Hill 2-0600
THE Double Track-Sea Level ROUTE
ATLANTIC COAST LINE RAILROAD

Court Upholds Power to Fix Wage Scales

Denies Injunction Asked By Steel Firms Seeking Federal Contracts

Justice Bailey yesterday upheld the broad authority claimed by the Labor Department to set minimum wage scales for employes of companies receiving Government contracts.

Seven independent Eastern steel producers were denied an injunction against enforcement of Labor Department wage scales. They claimed the scales would disadvantage them in bidding and that the orders were void because the department had a right only to require payment of wages prevailing in a bidder's locality.

Justice Bailey rejected the "little steel" contention that the order designating 13 States as a "locality" was beyond the department's power.

Although only seven companies filed the action, it was said 40 others were affected with a total of 25,000 workers and a capital investment of $100,000,000.

Father Higgins To Instruct in Religion at G. U.

The Rev. Thomas J. Higgins, S. J., who retired Sunday as president of St. Joseph's College in Philadelphia, next week will become an instructor in religion at the College of Arts and Sciences, Georgetown University.

At St. Joseph's he was succeeded by the Rev. Thomas J. Love, S. J., who had taught at Georgetown.

A native of Philadelphia, Father Higgins, who is 40, was ordained at Woodstock College, in Maryland. He had served as an instructor in the classics at Boston College before going to Philadelphia.

Final Week!

REMODELING SALE
"It won't be long now before our Beautiful Front will be completed, but until then we are having a REMODELING SALE with outstanding values throughout the store. Don't miss this opportunity to SAVE!"
BECKERS
1314 F Street N.W.

$210,740 Bid On D. C. Sewer

A low bid of $210,740 for construction of 1,800 feet of new sewer as part of the Rock Creek Park pollution program was submitted by Leo Butler Co., of Katonah, N. Y., to District officials yesterday. The high bid was $288,668.

The project calls for construction of an 8½-foot storm sewer from near Twenty-second and M streets northwest to Rock Creek. Later a sanitary sewer will be constructed to take care of the same area.

M. Philipsborn Remodels Store

M. Philipsborn & Co., ladies apparel shop at 610 Eleventh street northwest, is being modernized with installation of a new air-conditioning system throughout the five-floor building, officials announced yesterday.

The interior of the shop has been arranged in a series of individual shops, indirectly lighted, and the display windows fitted with new backgrounds to improve appearance of the store.

"Stetson Walks the First 10 miles"
$12.00
You'll enjoy wearing this new Stetson shoe. Made of Tan Norwegian calf. Leather heel, with specially treated Chex wet sole.
GOLDHEIM'S
1409 H Street

YOUR BRUSH WILL TELL YOU . .

IF YOUR HAIR IS DYING A SLOW DEATH
Look at YOUR BRUSH. Is it "hairy?" Is Your scalp laden with dandruff and does itching annoy you? If so, baldness is on the way. Don't deceive yourself, there is but one time to save your hair and that is while you have it. When your hair is gone it's too late. See me today. No charge for examination, no treatment unless it will help.
Phone NAt. 6081
No Charge for Complete Examination
F. D. JOHNSON
Hair and Scalp Specialist
1050-53 Shoreham Bldg., 15th and H Sts. N.W.
HOURS—9 A.M.-7 P.M SAT. TILL 3 P.M.

Sale!
Salesmen's Samples!

29-Pc. to 118-Pc. Sets
SILVER-PLATED TABLEWARE . . .
½ PRICE AND LESS
Only the Chests Are Slightly Imperfect!
—This is one of those rare values that every woman hopes one day to find! Beautiful, fine quality silver-plated sets at half and considerably less than half the original price! Salesmen's samples, therefore only one or two patterns of a kind . . . some in services for six . . . the majority in complete services for eight! Every set is in perfect condition, only the chests are slightly marred . . . Just 48 sets! Hurry!
Originally Priced $3.98 to $50.00
Now $1.99 to $19.95
May Be Purchased On Convenient Terms if Desired
Silver Dept.
Kann's
Street Floor

'Jimmy' Gone, Gamblers Hunt Laurel Site

Friends Say Gangland Forced Him to Act As 'Front' for 7 Years

Threats of gang vengeance by Philadelphia mobsters who "moved in" on him have kept "Jimmy La Fontaine as "front" man at the famous Bladensburg road casino for the last seven years, his friends said yesterday.

These sources said "Jimmy" had no "regrets" at closing of the gambling resort which has been associated with his name since 1919. One Prince Georges County resident said:

"Now, he has a good excuse to 'get out.' He wanted to quit seven years ago, but that Philadelphia bunch compelled him to stay because they needed his name."

The Philadelphia "partners" of La Fontaine were reported to be seeking a new location in Howard County, 2 miles north of Laurel.

With closing of "Jimmy's Place," Prince Georges County's unemployment problem became more acute. It was estimated there were more than 400 employes of the casino, including "numbers runners."

Famed for his magnanimity, "Jimmy" paid handsome salaries. Not even those who performed such small tasks as parking cars received less than $35 a week and those with responsible "inside" jobs got $10 a day.

Many Prince Georges County residents found it profitable to rent automobiles to "Jimmy" for transportation of his patrons, and county employes have found work at the casino when the fortunes of politics turned against them.

"Jimmy" reputedly was a large contributor to the campaign chests of both political parties.

The anti-gambling drive in the county, which started under direction of State's Attorney H. Winship Wheatley, jr., struck a lull yesterday. No slot machine arrests or gambling raids were reported. It was believed authorities were awaiting outcome of a test case in police court at Hyattsville tomorrow.

Three men, arrested in a raid last week at Riverdale, will stand trial on gambling charges. The court will have to decide whether gambling paraphernalia seized by police will be admissible as evidence. According to a statute now in force, gaming evidence obtained by "unlawful search and seizure" is inadmissible. The raiding squad which descended on the Riverdale establishment had a warrant for one of the defendants but did not have a search warrant.

Perjury to Convict Innocent Man Admitted Here

Joseph Roddey, colored, 27, of 1618 Seventh street northwest, admitted in Police Court yesterday he had committed perjury last week which resulted in conviction of an innocent man.

His confession that he told an untruth about Ossie Brooks, colored, 41, of 1542 Eighth street northwest, in connection with the theft of an overcoat and his subsequent plea of guilty to the theft, landed Roddey in the District jail for one year. He also was ordered held to the grand jury for perjury.

Roddey testified before Judge Curran last week that Brooks had given him an overcoat to pawn. Brooks was convicted and placed on probation when it was shown the coat was stolen. Despite Brooks' conviction, police continued their investigation. Brooks' sentence was nullified.

Alimony Ordered After Divorce

Justice Bailey yesterday ordered Dr. Mark O. Davis, a dentist, to continue to pay Mrs. Maude E. Davis $300 a month alimony. Dr. Davis got a legal separation here more than a decade ago. Later he moved to Virginia and got a divorce there which was challenged but recently was upheld by the Supreme Court. Justice Bailey said this did not affect the power of District Court to order alimony paid in the original case.

Missouri Bill to Make Women Wear Only Shoes That Look Like Shoes Draws Female Fire Here

Post Staff Photos.

These two wearers of modern, heelless and toeless shoes joined other wearers in protesting the Missouri Legislature's proposed ban on the ventilated footwear. Left—Norine McCarran, daughter of the Senator from Nevada, said she wears them just because she likes them. Right—Kay Overton, a size two wearer and daughter of the Senator from Louisiana, is in hopes that the new styled shoes will make her feet grow

If members of Congress ever get around to debating the right of women to wear shoes without toes or heels they can be certain of one development:

Trouble at home.

Washington women heard yesterday that the Missouri Legislature is considering a bill which would make illegal anything by the conventional foot covering.

"Shoes," they said in effect, "should be immediately identifiable as—shoes." It was suggested they were thinking of what has happened recently to women's hats.

Local reaction to the proposal was immediate and loud. The protest came, furthermore, not only from nonofficial smart-set members, but from every Congressman's No. 1 constituents—his wife and daughter.

Kay Overton, daughter of Senator Overton, of Louisiana, admitted the air-conditioned models might not be so "pretty," but, she reflected, "they are certainly more comfortable." Miss Overton had a very special reason for keeping legal toeless-and-heelless shoes:

She wears a size two and hopes to make her feet grow by keeping her toes exposed.

She can count on the support of Charlotte King, daughter of Delegate King, of Hawaii. Those Missourians, Charlotte said, "surely have a nerve."

"This is supposed to be a free country, isn't it," she asked. "What right have they to try to tell us what to wear?"

Norine McCarran, daughter of the Nevada Senator, wears ventilated footgear "because I like it." Anyway, she said, traditional shoes "don't keep us from getting our feet wet."

Mrs. McCarran viewed the controversy from a more practical angle, observing that shoes without toes or heels don't wear out stockings so fast.

Miss Peggy Townsend, queen-to-be of the Cherry Blossom Festival, said she thought the legislation "perfectly ridiculous."

"I think the shoes are comfortable," she declared, "and am in favor of women wearing them."

Grand Jury to Get Ott Case This Week

The District grand jury is to hear this week embezzlement charges against Thomas E. Ott, 44, former chief deputy United States marshal. It was learned yesterday, as Ott entered a plea of not guilty before United States Commissioner B. D. Nicola in Cleveland.

Ott, who waived preliminary hearing in Cleveland, was dismissed last year. Former Deputy Marshal John B. Upperman, now in jail in connection with the Warring jury-tampering scandal, testified Ott withheld $800 in campaign fund collections from fellow workers.

Miss Galloway Wins Poster Prize

Miss Virginia Galloway, student at the Stuart Art School, yesterday was awarded first prize in the Connecticut Avenue Association's contest for a poster for the fashion promenade and exhibit at the Mayflower Hotel March 24.

The judges also picked a poster by Miss Galloway as runner-up. The association will have a dinner meeting at 6:30 o'clock tonight at 1701 Twentieth street northwest.

District S. A. R. Elections Set For Tomorrow

Chalmers Seymour McConnell, president of District Sons of the American Revolution, heads a list of officials renominated for the annual election tomorrow at 8 p. m. in the Mayflower.

Representative U. S. Guyer, of Kansas, will speak. Miss Olive Lloyd, soprano, and Miss Ann Pearson, pianist, will give a program of music.

Announcement was made that the National S. A. R. Congress will meet on May 28 to 31 in New London, Conn.

Comedian's $3,000 Cure For Hiss Disallowed

By the Associated Press.

The Board of Tax Appeals ruled yesterday that the Government was entitled to an additional bite from Ned A. Sparks' $54,416 income for 1935.

It disallowed the radio-screen comedian's claim that $3,000 he spent for false teeth was a business expense. Sparks said the teeth eliminated an objectionable hiss in his speech.

$2,500 Asked in House For Portrait of Hoover

A resolution was introduced into the House yesterday asking an appropriation of $2,500 to purchase an oil painting of former President Herbert Hoover to hang in the White House. The resolution requires that an American artist paint the portrait.

Utilities Body Studies Gas Merger Plan

Grants Hearings on New Proposal to Purchase Two Suburban Firms

A new proposal by the Washington Gas Light Co. to purchase the Hyattsville Gas Co. and the Alexandria Gas Co. for $1,250,000 in preferred stock was reviewed yesterday by the Public Utilities Commission. The commission announced it would hold hearings on the plan.

The new proposal was the third submitted in three years, Commissioner Richmond Keech said. In October, 1936, the Public Utilities Commission rejected the Capital firm's plan to purchase the two suburban firms for $1,375,000 in cash. In March, 1937, the firm submitted and later withdrew a proposal to buy the properties at a cash price $100,000 below the first offer.

All three firms, officials explained, are owned or controlled by the Washington and Suburban Cos., operating as a trust. Under Securities and Exchange Commission regulations governing holding companies the trust company must combine the three separate utility firms into an integrated system, or divest itself of control, officials explained.

The Washington firm's purchase plan would permit payment of the $1,250,000 for the suburban firms with 12,250 shares of preferred stock, with the value of each share estimated at $102, carrying 4½ per cent interest.

The utilities commission also agreed to reconsider its order of February 27, cancelling registration of the Town Cab Association. The registration was granted early in February, after permission to form the association had been asked in a petition carrying more than 100 signatures. Officials said the cancellation was ordered because the original petition contained signatures of some persons who had no intention of continuing with the association.

The association's suit for an injunction to prevent enforcement of the cancellation order was denied in District Court. Keech said the association would be allowed to operate pending the new hearing.

Wife Wins Right To Sue Husband

Justice Edgerton in the Court of Appeals, deciding a case heard also by Justices Stephens and Vinson, yesterday granted Mrs. Ida Elizabeth Ewald the right to sue her husband, John C. Ewald, jr., a North Beach, Md., businessmen, and several others for $25,000 damages for conspiracy to accuse her falsely of adultery.

The District Court rejected the suit because the common law forbade a wife to bring a damage suit unless her husband joined her in it. Justice Edgerton said nobody but wrongdoers would be served by continuing to enforce such a rule. Sued with Ewald were his lawyer and a detective.

D.C. Heads Ask 1,800 More Parking Meters

House Group Queries Them on Issuance of Congressional Tags

The District Commissioners have asked Budget Bureau authorization to purchase 1,800 more parking meters, it was learned yesterday, as the House sub-committee on District appropriations questioned municipal officials on handling of Congressional tags.

The Commissioners indicated they intend to make them permanent, if Congress approves, pointing out that the 300 experimental instruments paid for themselves in the first 20 weeks.

Out of a return of $12,000, moreover, they said the District took in only 82 slugs.

The commissioners and Traffic Director William A. Van Duzer were called before the Collins sub-committee because of the complaint of a member of the sub-committee that he had been accused falsely of driving a hit-and-run car because it bore Congressional tags issued in his name but not placed on his auto.

It was learned that District officials were instructed to scrutinize requests for the special tags more carefully in the future and to prune present lists of all persons not members of Congress.

Might Cut Funds

The law limits Congressional tags to members of Congress, and 500 have been issued for this year. Yet records show, it was learned, that of the 100 District-licensed cars 14 are held by other than members of Congress.

Van Duzer and the commissioners were told, it is understood, that unless the situation is straightened out, the House sub-committee may withhold part of the Traffic Department's appropriation.

'World's End' Has Drastic 'Revere'

Bogota, N. J., March 13 (U.P.).—Robert (Paul Revere) Carter, 30, nursed badly cut hands in the psychopathic ward of Bergen Pines Hospital tonight. The reason:

Carter, an iceman, smashed 34 windows in as many residences here today before police finally caught up with him. At each residence he drove his fist through a window and shouted, "Run for your life before it is too late—the world is coming to an end."

PWA Assures Headquarters For D. C. Fire-Alarm System

Construction of the new District fire alarm headquarters building in McMillan Park, near Fourth and Douglas streets, at a cost of $183,994 was approved yesterday by the PWA.

The building contract was awarded to Jeffress-Dyer, Inc., of 1719 K street northwest. Funds will come from a $500,000 combined loan and grant in PWA funds authorized last fall.

The building will house the fire alarm system, storage room, repair shop and offices for H. A. Friede, fire alarm superintendent, and his staff. Power conduits already have been completed. Officials said the new system would be in use by June next year.

The National Board of Fire Underwriters has long recommended that the municipal fire alarm system should be in a building devoted to that one purpose, at least 150 feet from any other structure.

$2,889,000 Left Of Doheny Estate

Los Angeles, March 13 (A.P.).—A petition filed today in probate court asked approval of a final accounting of the estate of the late Edward L. Doheny, oil magnate, and distribution of the remaining $2,889,963 to his widow, Carrie, sole beneficiary.

When Doheny died in 1935 his estate was valued at $9,042,563. This was only a portion of his original holdings, however, an estimated five times that amount having been given to charitable institutions and relatives before his death.

Presbytery Backs Bearing of Arms

New York, March 13 (A.P.).—Freedom of individual choice in the bearing of arms was approved by the New York Presbytery today as an amendment to the Presbyterian Confession of Faith, which hitherto has offered no support to the conscientious objector.

Acceptance of the change does not mean, said the Rev. Dr. J. V. Moldenhawer, "that the church has gone pacifist." It merely recognizes, he said, the right of an individual to refuse to fight.

Tape Stripes

A NEW ARROW PATTERN

—ACCLAIMED FOR SPRING

Widely spaced stripes and soft, chalky colors are two prominent notes in this year's style trends. Arrow blends them handsomely to give you . . . Tape stripes. Sanforized shrunk (shrinkage LESS than 1%). In blue, green or grey; sizes 14 to 16½.

$2.50

RALEIGH HABERDASHER

WASHINGTON'S FINEST MEN'S WEAR STORE 1310 F Street

TONIGHT—7:30 to 8 P. M.—STATION WRC—HEAR "THE HOME TOWNERS"

A SPECIAL PURCHASE BRINGS YOU

this regular $79.50 chair and ottoman

BOTH FOR $59.50

★ A luxuriously comfortable Chair and Ottoman, smartly styled and expertly tailored.

★ Hardwood frames . . . first quality red line, criss-cross webbing, closely and securely stretched.

★ Handsomely carved Magnolia arms, legs and shaped base rails and in a warm, mellow mahogany finish.

★ Curled black horse hair (50% mane and 50% tail) and cotton felt used in filling, with separate down-filled pillow back and reversible spring seat cushion.

★ Properly tempered Premier wire spring construction with all springs tied 8 times to keep them securely in place.

★ 5 rich colors of luxurious Orinoco plain color cotton velvets . . . green, gold, blue, peach and wisteria. Self welts.

★ Blind stitching to add beauty. Outside backs and sides covered in same rich materials.

★ A quality group thru and thru! Get yours today while this low price lasts.

MAYER & CO.

Seventh Street Between D and E

HOUSE OF FIFETIME FURNITURE

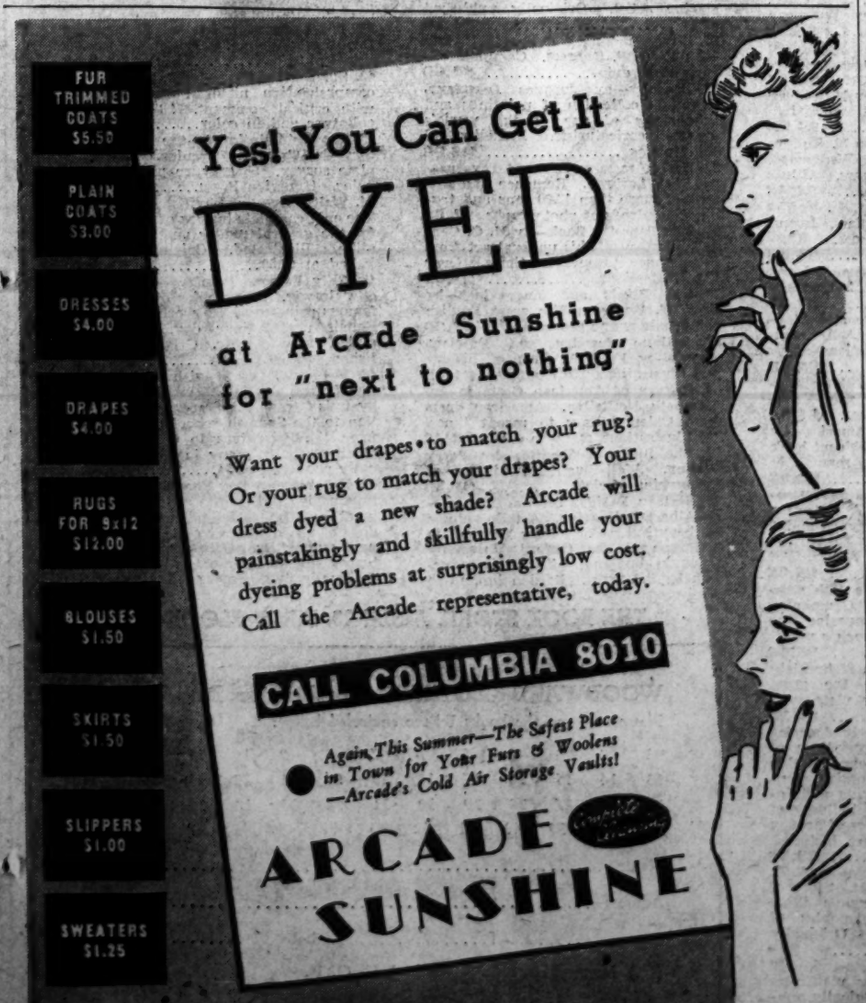
FUR TRIMMED COATS $5.50
PLAIN COATS $3.00
DRESSES $4.00
DRAPES $4.00
RUGS FOR 9x12 $12.00
BLOUSES $1.50
SKIRTS $1.50
SLIPPERS $1.00
SWEATERS $1.25
Yes! You Can Get It
DYED
at Arcade Sunshine for "next to nothing"
Want your drapes to match your rug? Or your rug to match your drapes? Your dress dyed a new shade? Arcade will painstakingly and skillfully handle your dyeing problems at surprisingly low cost. Call the Arcade representative, today.
CALL COLUMBIA 8010
Again This Summer—The Safest Place in Town for Your Furs & Woolens —Arcade's Cold Air Storage Vaults!
ARCADE SUNSHINE

IF YOU ARE THIS TYPE YOU'LL LIKE THIS BOURBON THAT'S

"Double-Rich!"

If you're this type, don't *wait* to say "Make Mine Cream!" Order the Kentucky straight Bourbon that's *"double-rich"* right *now!*

A 90 PROOF whiskey with the *Mark of Merit.* Made in Kentucky by Kentuckians the good old Kentucky way. Copr. 1939, SCHENLEY DISTILLERS CORP., N.Y. C.

SCHENLEY'S Cream of Kentucky STRAIGHT BOURBON WHISKEY

Pint 99c Quart $1.95

Worst Blizzard Since '88 Grips Massachusetts

Snow Paralyzes Shipping, Traffic; 32 Reported Dead

One of the heaviest March snows of the century blocked highways and paralyzed shipping in New England yesterday.

The storm—the worst in Massachusetts since the historic blizzard of 1888—left a sticky blanket of snow that averaged a foot in depth over most of the area. Drifts whipped by a northeast gale reached 6 feet in some sections.

The fall measured 16 inches in Portland, Me., more than 14 in Boston, 14 in Montpelier, Vt., and more than 11 in Providence, R. I.

At least 10 deaths were reported. Many roads were clogged. Planes were grounded. More than 60 Massachusetts schools were closed. Navigation approached a standstill in the port of Boston. Seventeen steamers were due but only about a dozen fishing craft came in.

The storm occurred on the fifty-first anniversary of the blizzard that deposited 42 inches of snow in Massachusetts.

Other States in the Northern belt beset by snow, rain and sleet since Saturday counted 22 dead, raising the national total to 32. New York State reported 11 and New Jersey six.

Traffic in New York State was encumbered by 2 to 14 inches of snow. The storm whisked out to sea in the metropolitan district.

Montana also had a heavy snow. Snow flurries and sleet slicked Pennsylvania highways. Linemen labored to restore normal communications in southern Michigan in the wake of a Sunday sleet storm termed the worst since 1913.

Most of the small streams in Midwestern flood areas receded after approximately 300 families evacuated their homes over the week-end. Rains ceased. No more showers were in prospect for 24 hours at least.

Administration Won't Ask Boost In Debt 'Ceiling'

Business

Continued from Page 1.

porations will have to be increased to 25 or 27 per cent unless taxes applicable to small corporations are to be increased appreciably.

His statement, it was learned, does not indicate that the Administration will abandon its plan to overhaul the corporation tax structure in the interest of business appeasement. The President now has under consideration, it is said, a plan in this regard.

Stock Leaders Confer

The National Stock Exchange Conference, presided over by John Hancock, chairman of the New York Stock Exchange committee on stock listing, will meet again today, it was announced, to draw specific proposals for changes in the securities acts.

Hancock said conversations centered around the following: Elimination, to save bookkeeping costs, of voluminous detail which the securities acts require corporations to file with the Securities and Exchange Commission; more specific definition of market manipulation; and relaxation of the "goldfish bowl" provisions which impose restrictions on and require reports from "insiders," that is, officers, directors and principal stockholders of corporations.

The Senator group, consisting of Senators Lee, Oklahoma, Ellender, Louisiana, Mead, New York, and Schwartz, Wyo., all Democrats, discussed with the President the entire Administration recovery program, including loans to small business, housing, farm aid, expansion of social security benefits and aid to tenant farmers.

Senator Bankhead (Democrat), Alabama, yesterday urged creation of a special committee of five Senators and five Representatives to investigate monetary policies and fluctuating commodity prices.

What's Going On And Where

Breakfast

Early Birds. Willard Hotel, 8 a. m.

Luncheons

Women's National Press Club, Willard Hotel, 1 p. m.

Farm Security Board, Hamilton Hotel, 12:30 p. m.

A. I. M. E. Women's Auxiliary, Shoreham Hotel, 12:30 p. m.

Meetings

Cathedral Heights-Cleveland Park Citizens Association, St. Alban's, 8 p. m.

Burleith Citizens Association, Gordon Junior High, 8 p. m.

Logan-Thomas Circle Citizens Association, 1120 Rhode Island avenue, 8 p. m.

Summit Park Citizens Association, Baptist Church, 8 p. m.

D. C. Bar Association, Mayflower Hotel, 8 p. m.

Junior Board of Commerce Board of Directors, Mayflower Hotel, 8:15 p. m.

Women's Union Bureau of Engraving and Printing, N. F. F. E., Willard Hotel, 8 p. m.

Pi Phi Fraternity, Willard Hotel, 8 p. m.

Ferry Ship, Hamilton Hotel, 8 p. m.

American Legion, Sergt. Jasper Unit, Raleigh Hotel, 8 p. m.

Kappa Gamma Sorority, Raleigh Hotel, 7:30 p. m.

Dinners

D. A. R., State Conference, Mayflower Hotel.

Kiwanis Directors, Mayflower Hotel, 6 p. m.

EDUCATIONAL

STENOTYPY
The Machine-Way in Shorthand
150 TO 250 WORDS PER MINUTE
Start Now
DAY SCHOOL or EVENING CLASSES
THE STENOTYPE INSTITUTE
804 Albee Bldg. Phone NAt. 8520

TRIAL EXAMINATION
in Preparation for
CIVIL SERVICE
for Typists and Stenographers
Thursday, March 16, 6:30 P.M.
Reservations Taken Now.
Early Registration Advised.
The Washington School for Secretaries
National Press Building
14th and F Streets N.W.

Toscanini, Fiery Seeker of Perfection in Music, To Conduct 'Farewell' Concert Here Tonight

Brings NBC Performers, Reputedly World's Finest Symphony

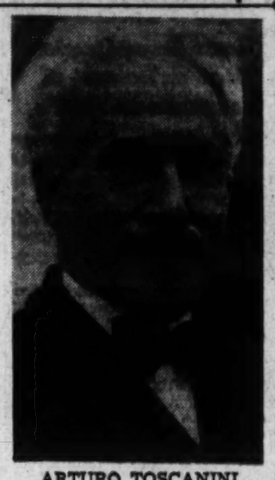

ARTURO TOSCANINI

Arturo Toscanini, slight, sardonic-faced conductor, wrathful at musical imperfection and humble as a pilgrim when moving through the shrines of the composers, comes to Washington today to conduct the National Broadcasting Symphony Orchestra at Constitution Hall tonight.

Toscanini, whose right arm is giant strong from the use of the baton and whose defective vision has turned his mind into such a depository of all orchestration that scores are seldom required before him, is to appear here before sailing for London to conduct the British Broadcasting Symphony Orchestra.

The orchestra he faces tonight will come to Washington in a special train, carrying instruments valued at more than $300,000. In combination they are said to comprise the finest orchestra in the world. Their conductor tonight is a strange character from the podias of all concert halls of the world. A freak fixed the baton in his hand, when he was 19, in a Rio de Janeiro opera house.

The freak was the walkout of the conductor, just before the curtain was to rise on "Aida." The old Latin custom to get excited when the likes of that occurred cast the management into an equivalent of the modern jitters. Then, in the mounting tempest, Toscanini was brought out to lead.

Immediately, he removed the score from before him and sat upon it. Then he stood and conducted out of memory, as he will tonight.

Washington last night had just about bought out the house. The sponsors were awaiting arrival of the three Pullman coaches and two baggage coaches that carry the 105 musicians and the $300,000 worth of instruments.

Toscanini shuns publicity, was frantic the night of April 29, 1926, when a photographer's flash bulb exploded in his face as he made his last appearance as director of the New York Philharmonic Orchestra. He was blinded, but not hurt, and left the stage as a thunderous ovation surged about him.

Someone came out and stopped the wild cheering, which lasted seven minutes, and announced: "The photographer who took the maestro's picture as the program ended nearly blinded him with the flashbulb. The maestro was severely shocked. He wants you to know he loves you all and wants to thank you for everything."

And, again, much was made of the time the sparrow flew into Carnegie Hall and zoomed about the heads of an audience lost in the dreams of Brahms.

The strange career and temperament of Toscanini were discussed in Washington music circles yesterday in advance of his arrival. The genius who took the baton in the Rio Opera House in 1886 reached a new ascendancy in 1930 when he became the first foreign conductor ever invited to direct Wagnerian opera at Bayreuth.

His character, regarded as tender when the musicians react to the conceptions of the composers, is swiftly changing to fury at a slovenly performance. These spasms leave him limp. He is known to have hurled music stands, his face agonized, when once a violinist lazily played an intricate part which Toscanini, no score before him, was feeling in his photographic memory.

"A passage badly played strikes him as stingingly as the lash of a whip," a commentator has written.

And others here yesterday remembered his patience when the musicians, like himself, were trying, though faltering at moments, to find and interpret the mystic stuffs the composers left.

His insistence that all praise should go to the composer and not to himself was remembered here yesterday. One commentator, David Ewen, has written of the rehearsal of Beethoven's "Ninth Symphony," when the orchestra failed to respond, that the maestro himself "laid bare the soul of the music for the men."

In a wild burst of enthusiasm for their director, the musicians began cheering. Then Toscanini became pathetic. It was recalled, and reminded that it was not he who was entitled to praise. It was Beethoven, he said.

To Sail for England After Appearance In Constitution Hall

Hyattsville Police Reinforced for Easter Egg Roll

Precautions to protect Hyattsville police from possible injury at the hands of children rolling Easter eggs in the municipal park April 10, were taken by the town council last night.

A resolution to augment the force by four temporary policemen for the egg-rolling was adopted after Robert T. Plitt said that 22 State, city and municipal policemen were unable to handle the 7,000 children last year.

Several officers were trampled and the remainder had their uniforms spattered by overly ardent egg rollers, it was said.

WOODWARD & LOTHROP
10th 11th F and G Streets — Phone District 5300

Your PERSONAL "AIR-SPUN" MAKE-UP is waiting for you

Whatever your "type" . . . whatever your coloring . . . Coty now offers you your own, personal "color-prescription." Coty has worked out a complete Shade Chart to show you which tones of "Air-Spun" Rouge and "Sub-Deb" Lipstick are right for you. Come in today and get this guide to new beauty.

COTY

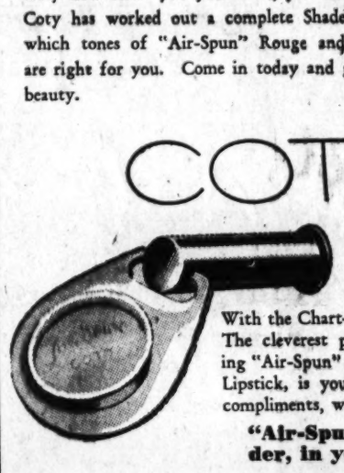

With the Chart—The Tandem Tester. The cleverest purse gadget, containing "Air-Spun" Rouge and "Sub-Deb" Lipstick, is yours today with Coty's compliments, when you select

"Air-Spun" Face Powder, in your shade, $1

TOILETRIES, AISLES 11 AND 13, FIRST FLOOR

WOODWARD & LOTHROP
10th 11th F and G Streets — Phone District 5300

Hear the World's Great Conductor on

RCA Victor

Tonight when the revered Toscanini conducts at Constitution Hall, he waves his magic baton for the last time in this country until late next Fall. Until then, enjoy his musical genius in your own home on Victor records—and on a beautifully toned phonograph, with this astounding offer:

An RCA Victor Radio-Phonograph combination (pictured); automatically changes 10 or 12-inch records — $129.95

With this U, 123 model, choose $17.50 worth of your favorite Victor or Bluebird records—a bonus of $17.50.

Liberal Trade-in Allowance — and Deferred Payments May Be Arranged

RADIO GALLERIES, FOURTH FLOOR

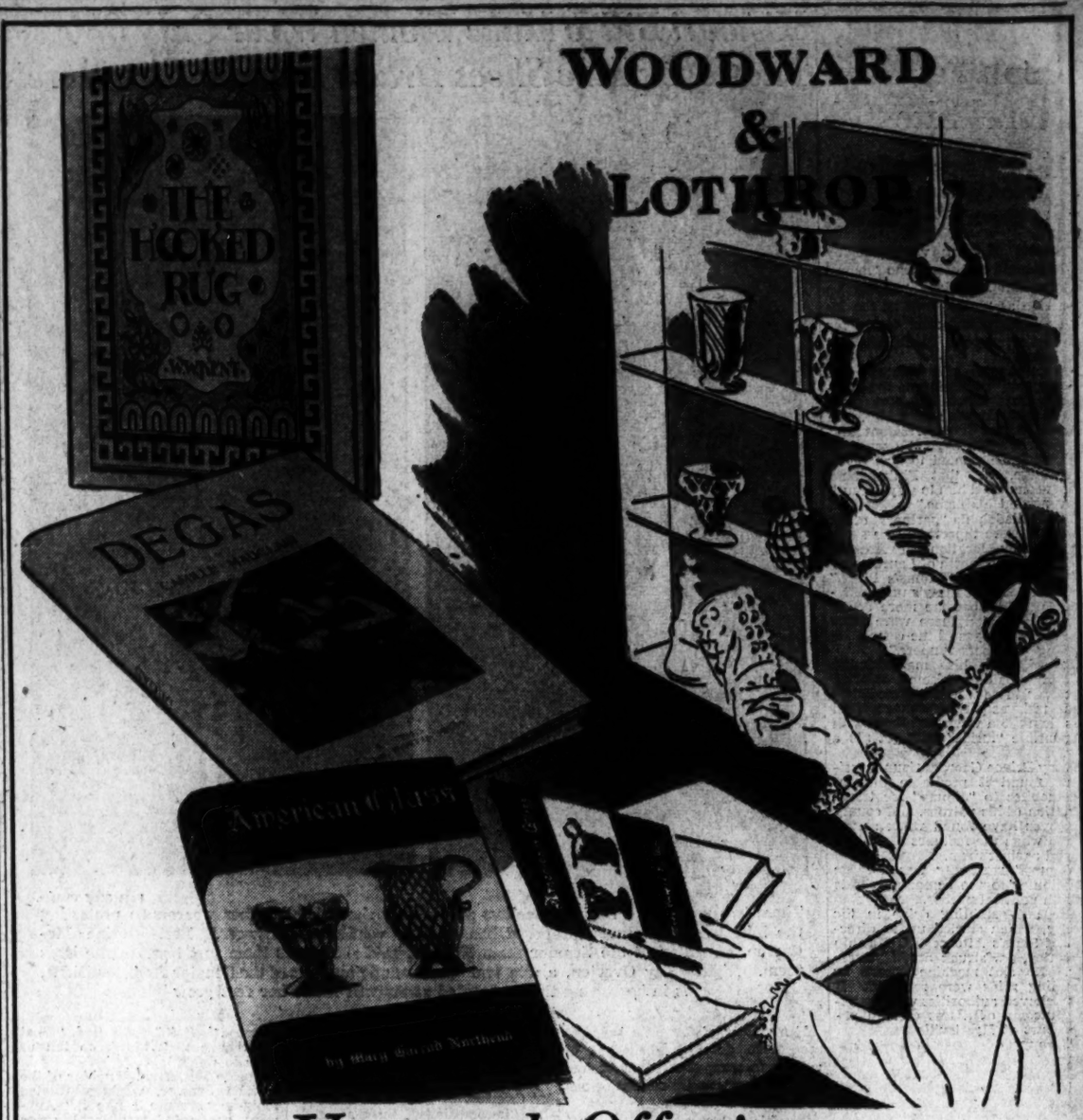

Unusual Offering

Art and Collectors' Books, 49c to $10.50

American and imported art books, rich in reproductions of famous art, many in color. Collectors' volumes on such subjects as laces, clocks, china, glass, Oriental rugs, tapestries, rug making, textiles, fine silver, antique jewelry, precious stones, furniture, and a host of others. Each book is magnificently bound and printed. The books are either original editions or special editions of famous books . . . priced so low that you can afford several in your library.

1. **Degas**—Important monograph, with fine collection of reproductions, many in color. Hyperion Press..... **$2.98**
2. **Gaugin—by John Rewald.** Illustrated with 130 pages of his reproductions, including numerous full-page plates in full color. The illustrations are magnificent, and the text has been prepared by an outstanding French art critic..... **$2.98**
3. **Floral Art**—12x15 volume with 60 color plates by some of the greatest English designers. Originally published at $27.50..... **$10.50**
4. **Italian Paintings in the 14th and 15th Centuries—by Germain Bazin.** A treasury of paintings of the richest and most productive periods of civilization. 96 full-page plates in gravure, and 8 in color. Special..... **$3.48**
5. **Masterpieces of French Painting—from the Primitives to the 18th Century.** 32 color plates, printed in France, text by Elie Faure and others. Originally published at $10... **$3.95**
6. **El Greco**—a most complete collection. 457 full-page plates, 16 in color. Printed by a deluxe European press..... **$5.98**
7. **The Lace Book—By N. Hudson Moore.** Origins and development of lace-making. 58 illustrations.. **$1.48**
8. **The Old Clock Book—by N. Hudson Moore.** From the ancient sun dial to modern devices..... **$1.89**
9. **The Old China Book—by N. Hudson Moores.** Staffordshire, Wedgwood, Lustre, and many others. Illustrated..... **$1.48**
10. **American Glass—by M. H. Northend.** Bottles, window glass, lamps, candlesticks, table pieces. Illustrated..... **$1.48**
11. **Old Glass—by N. Hudson Moore.** European and American. 265 superb photographs. Slip case..... **$1.89**
12. **Oriental Rugs, Antique and Modern—by Walter A. Hawley.** A recognized authority. 91 illustrations, many in color..... **$2.48**
13. **The Hooked Rug—by William Winthrope Kent.** Beautifully printed; illustrated with 175 halftones... **$1.69**
14. **History of Travel in America—by Seymour Dunbar.** A magnificent book with 400 illustrations, many in color..... **$2.95**
15. **French Painting of the 18th Century—by S. Rocheblave.** A collection of 96 reproductions in gravure and 8 in full color, representing French art from Watteau to David. A beautiful volume, 9x12½ inches..... **$5.98**
16. **French Painting of the 19th Century—by S. Rocheblave.** Companion volume to the above, covering the richest period of French painting..... **$5.98**
17. **Manet—by Robert Rey.** Elaborately produced monograph on the great French painter. 16 color plates and 110 gravures..... **$2.98**
18. **Historic Houses of Early America—by Elise Lathrop.** Descriptions of hundreds of houses from humble cabins to magnificent Georgian mansions that have seen stirring and interesting moments in the building of a nation. Many show places of nearby Virginia and Maryland are included. Over 100 photographs..... **$2.50**
19. **The Shenandoah Pottery—by A. H. Rice and John Baer Stoudt.** Story of American potteries in Virginia, illustrated with over 100 examples of American craftsmanship. Originally published at $7.50..... **97c**
20. **Fabre's Book of Insects**—with 12 mounted, marvelous color plates by E. J. Detmold. Boxed. Originally published at $5..... **$1.89**
21. **Renoir — by Michel Florisoone,** translated by George F. Lees. One of the greatest impressionist painters. 128 full-page plates, including 16 in color..... **$2.98**
22. **Walt Whitman's Leaves of Grass.** One of America's greatest volumes of poetry in a most fitting edition, beautifully bound with gilt stamping. Originally published at $5.00.... **$1.89**
23. **Holbein—by Hans Reinhardt.** The best of his paintings, as well as his religious pictures and fine drawings and engravings. With 16 magnificent color plates..... **$2.98**
24. **Outlines of the History of Art—by Wilhelm Lubke.** A comprehensive and well-arranged history of art. 700 illustrations, 16 in full color..... **$3.48**
25. **Indian Blankets and Their Makers—by George Wharton James.** With Nicoll, Mariner—by himself. Illustrations, 16 in full color..... **$2.95**
26. **The Life and Adventures of John Nicoll, Mariner—by himself.** Illustrated by Gordon Grant, celebrated marine artist. Originally published at $4..... **$1.69**
27. **Silver, Pewter and Sheffield Plate—by Fred W. Burgess.** Complete silvermiths' data..... **$1.69**
28. **Daumier—by Jacques Lassaigne.** Complete collection of paintings and lithographs of one of the world's greatest caricaturists. Including 16 color plates..... **$2.98**
29. **Early American Inns and Taverns—by Elise Lathrop.** Romance and history of more than 1,300 inns and taverns. Hundreds of photographs **$1.69**
30. **The Tapestry Book—by H. C. Candee.** History of this unusual art from Renaissance to modern times. Over 100 illustrations..... **$1.69**
31. **Old Prints and Engravings—by Fred W. Burgess.** The great English print makers and processes.... **$1.69**
32. **Antique Jewelry and Precious Stones—by Fred W. Burgess,** history and illustrations, 200 examples **$1.69**
33. **History of American Costume—by Elisabeth McClellan.** American dress from Colonial days to resent times. 700 illustrations, many in color **$3.48**.
34. **The Story of Textiles—by Perry Walton.** Well-illustrated history of the making of cloth..... **$1.89**
35. **Sixteen Designs for the Theatre—by Albert Rutherston.** A folio volume of beautiful color plates printed in collotype at the Oxford University Press in England, with an introduction by the artist. Edition limited to 475 copies. Originally published at $35.00..... **$7.50**
36. **Spanish Masters**—eighty reproductions of Spanish paintings from El Greco to Goya. Originally published at $1.25..... **49c**
37. **Early American Furniture Makers—by T. H. Ormsbee.** Illustrated history of the Pilgrim craftsmen.. **$1.29**
38. **Men and Memories—by Sir William Rothenstein.** The arts from 1872 to 1922, 96 lithographs..... **$1.95**
39. **The Collector's Manual—by N. Hudson Moore.** Guide on furniture, clocks, pewter, glass, and the like. 336 engravings..... **$1.89**
40. **A Primer of Modern Art—by Sheldon Cheney.** Best introduction to the understanding of modern art. 200 illustrations. Originally published at $5..... **$1.89**
41. **Diego Rivera's Portrait of Mexico.** A superb collection of 140 plates by the Mexican genius. These priceless pictures in a robust and vital manner depict the people of Mexico and their history more clearly than word or speech. Accompanied with more than 200 pages of text by Bertram D. Wolfe. Beautifully bound. Originally published at $4.75..... **$1.95**
42. **Spanish Painting—by E. Harris.** A comprehensive pictorial presentation with critical comment. 96 plates in collotype and in color..... **$3.98**
43. **English Painting in the 18th Century—by Tancred Borenius.** A complete survey. 96 gravure plates, 8 in color. Hyperion Press..... **$3.98**
44. **Wallpaper—by Phyllis Ackerman.** The only complete history of wallpaper for the general reader and craftsman alike. Illustrated. Originally published at $3.50..... **$1.39**
45. **Fifty Famous Painters—by Henrietta Gerwig.** Biographies of the most famous painters of the world from the Renaissance to our day. With 52 plates, many in color. Originally published at $3.50..... **$1.48**
46. **Stories of the Spanish Artists—by Sir William Stirling Maxwell.** Selected by Luis Careno. A first-rate introduction to the Spanish school of painters from the Primitives to Goya. With 36 illustrations, many in color. Originally published at $4..... **$1.48**
47. **Hutchinson's Dog Encyclopedia.** An invaluable and most comprehensive work on the care and breeding of dogs of all countries by the most eminent authorities. With about 2,500 illustrations, many in color. 2 volumes. Originally published at $12.50. **$10.50**

THE BOOK STORE, AISLE 23, FIRST FLOOR

WOODWARD & LOTHROP, Washington, D. C.
Please send me the books I have encircled below:

1 2 3 4 5 6 7 8 9 10 11 12
13 14 15 16 17 18 19 20 21 22 23 24
25 26 27 28 29 30 31 32 33 34 35 36
37 38 39 40 41 42 43 44 45 46 47

Name .....
Address .....
City ..... State .....
( ) Money Herewith. ( ) C. O. D. ( ) Charge.

WOODWARD & LOTHROP

10TH 11TH F AND G STREETS — PHONE DISTRICT 5300

Del Monte-Hickey tweed suit with svelte longer jacket, brisk revers, slashed hemline (A). **$49.95**
MISSES' SUITS, THIRD FLOOR

Bernice Charles holds crown and brim together with engagingly big books and eyes, in a fur felt in inspiring colors (at right)..... **$15**

G. Howard Hodge gaily spirals fur felt above straw brim, garnishes with a veil and uses a comb for witty ornament (at far right) **$22.50**
MILLINERY SALON, THIRD FLOOR

Del Monte-Hickey suit with beautifully detailed contrasting skirt and jacket. Tiny stays for the soft waistline of the soft, fine-as-cashmere wool skirt (B) **$59.95**

The Dicky, in Del Monte-Hickey's Tamerlane tones—in rayon..... **$3**

Forstmann's Twill Suit with very new knuckle-length jacket and slim skirt. For a woman (C) **$49.95**

Forstmann's Porosa with high-buttoned jacket, lingerie trim whirling stitch-pleated skirt. (D) **$49.95**

Del Monte-Hickey's color-peppered tweed, collarless, with spirited revers and four slash pockets (E) **$49.95**
MISSES' AND WOMEN'S SUITS, THIRD FLOOR

Suit-Merry-Go-Round

Spring Suit

Washington's Joyous Salute to a New Season Expressed in Terms of Especial Distinction

Because we believe smart Washington—on the threshold of a long and dulcet Springtime—especially appreciates the finer-than-ordinary suit with day-long chic, we sing the praises of Del Monte-Hickey suits in highly individual imported fabrics—of suits of Forstmann woolens, too, in hard-twist Porosa or Paris-sponsored twills. The superb tailoring delights you—the self-evident high fashions win you the compliments of the season.

And chic distinction marks your accessories, too—engagingly different hats by G. Howard Hodge, Miriam Lewis and Bernice Charles—gloves by Aris of Paris—lapel gadgets by Monet—shoes by Pandora—blouses as fresh as violets in your garden—handbags, very handsome in alligator, or your choice may be Miriam Lewis' hat-matcher. Your Spring suit, chosen wisely—chosen here—becomes almost a Spring wardrobe.

Monet Pins Beauty on Your Suit Lapel in shining metal. We cite: Rings-around-a-rosy center ceasing to be child's play..... **$3**

A bunch of bright metal ribbons... **$3**
NOVELTY JEWELRY, AISLES 5 AND 7, FIRST FLOOR

Blouses Fresh as Violets—and as sweet. For ultimate charm:

A—A positively ecstatic combination of cotton lace and embroidered organdie—row on row, plus crisp ruffles. White or pink **$13.95**

B—White silk chiffon, with flowing sleeves and lacy jabot—a heart fluttering combination. **$16.95**

Other Sheer Blouses
$5.95 to $19.95. Sizes 32 to 40
BLOUSES, THIRD FLOOR

Announcing

A delightful new collection of **Charles Armour ensembles** for misses—featuring disarmingly fresh, neat, small prints under fitted swagger coats . . . snowy lingerie touches ..... **$39.95 and $49.95**
MISSES' DRESSES, THIRD FLOOR

Announcing

Dressmaker Ensembles—a chic group for women—designed to make you look younger and lovelier, this Spring. With the lighter touch in crisp cotton pique and soft lingerie, merry polka dots, rich applique, tucks and amusing clips ..... **$49.95 and $69.95**
WOMEN'S DRESSES, THIRD FLOOR

Alligator for Your Handbag—with bright colors making this leather's affinity for suits even more notable **$13.50**
HANDBAGS, AISLE 8, FIRST FLOOR

Gloves by Aris of Paris, doeskin pull-ons in fashion-high colors, hand-detailed **$4.95**
GLOVES, AISLE 18, FIRST FLOOR

Pandora's "Lupe" Oxford in bright Mexican alligator—blue or cherry—is a definitely new step into the Spring suit scene. Of selected small skins especially becoming to the foot **$18.75**
WOMEN'S SHOES, THIRD FLOOR

G. Howard Hodge converts very masculine rough straw into a very feminine and frivolous funnel, banded and underlined with fur felt **$22.50**

Miriam Lewis raided her grandmother's attic for inspiration for this diminutive sailor and huge bag, in checked and elastic-quilted rayon taffeta. Set **$30**
MILLINERY SALON, THIRD FLOOR

Reds Reported To Have Seized Cartagena

Arsenal and Port Said To Have Been Captured; Hold Madrid Suburbs

By International News Service.

Hendaye, French-Spanish Frontier, March 13.—Communist-led troops, fighting to force continued "Republican" resistance against Gen. Franco, tonight seized the port and arsenal at Cartagena, according to French reports from Valencia.

These messages belied claims of Gen. Jose Miaja and his Madrid "peace" junta that the week-old Communist uprising was suppressed.

Advices through the Franco lines outside Madrid insisted that Communists were holding out in a ring of suburbs virtually encircling Madrid.

From his headquarters at Burgos, Gen. Franco went ahead with arrangements for an offensive against the remaining "Republican" quarter of Spain.

Franco Moves Up Men

As he moved up men, munitions and equipment, it was evident Franco plans no hasty campaign, but will lay the military groundwork carefully for the drive with which he expects to wind up the war.

Gen. Miaja, in announcing for the third time in a week that the Communists were crushed, implied he soon would make some new gesture for "peace with honor" toward the Franco government.

The council Miaja heads, which ousted Premier Juan Negrin so peace might be negotiated, met last night. Communist representatives were removed from the Madrid municipal government, and it was announced principal Communist military leaders had surrendered. Communist casualties have been heavy, it was stated.

Cartagena, where the French dispatches reported a Communist coup, was the scene a week ago of a short-lived rebellion in which the "Republican" fleet escaped to Algiers and was interned by the French.

4 Foreign Reds Seized

Madrid, March 13 (AP).—Four foreigners accused of directing the Madrid Communist Political Bureau were seized today as Gen. Jose Miaja's republican defense council cleaned up the remnants of last week's revolt.

The four seized were three Russians and a Frenchman. They were charged with directing the Communists here from behind the scenes.

Arms Help Asked For Latin America

Pan

Continued from Page 1.

ments with Brazil.

Of interest, also, in Pan-American affairs was a statement by the Pan American Union, showing that, contrary to widespread belief, the United States' percentage of sales to Argentina increased in 1938, while that of Great Britain and Germany declined.

The Mexican Embassy here announced inauguration of a series of "good neighbor" broadcasts, beginning Thursday, when Josephus Daniels, United States Ambassador to Mexico, will speak.

The measures relating to defense weapons for Latin-American lands were introduced by Senator Pittman, of Nevada, chairman of the Senate Foreign Relations Committee, and Representative Bloom, of New York, acting chairman of the House Foreign Affairs Committee.

Administration support for the move was shown by Senate Majority Leader Barkley, who said:

"There should be no serious objection to it. It merely would tend to aid industry and give employment in this country, and it should serve to improve relations with the Latin American republics."

Bloom said:

"They (American republics) would prefer to make these purchases and to obtain this co-operation in the United States, but when they approach American arms manufacturers they find these manufacturers are not equipped to manufacture artillery or armaments of the types desired, and when they approach American shipbuilders they find these shipbuilders cannot construct or co-operate in the construction of vessels of war, except at prices, which, compared with prices charged by European manufacturers, appear exorbitant.

"Co-operation between the United States and other American republics in the defense of this hemisphere would be to the distinct advantage of this country. To make possible such co-operation is a logical corollary of the good neighbor policy."

The Pittman-Bloom measures would authorize manufacture of warships, guns and munitions in American shipyards and arsenals. The southern countries would bind themselves not to permit the war implements to go to any non-American country, and the transactions, it is provided, would result in no expense to the United States.

The Secretary of War would be authorized to communicate to the purchasing government plans or any other information relating to the munitions that would be sold.

Meanwhile, spirited debate broke out in the Senate over the $120,000,000 credits and loan to Brazil, entered into last week by this Government.

ROMA'S R.W.I. California WINE Full Quart 49c Alcohol 20% by vol.
Sold at All Leading Package Stores
Roma Wine & Liquor Co., Wash., D.C.

Slovakia and Ruthenia Split by Berlin Ultimatum

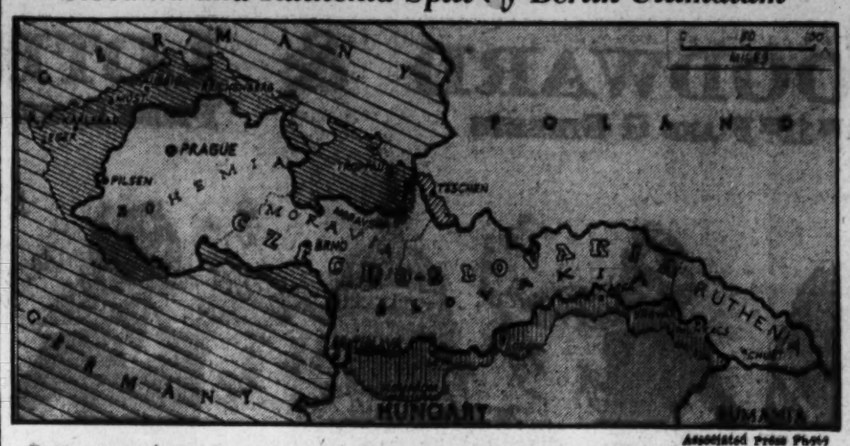

Associated Press Photo

Outline map shows Slovakia and Ruthenia, in narrow eastern section of Czecho-Slovakia, which were separated by Berlin's ultimatum to the Czecho-Slovakian government. Three independent states will be created out of the 20-year-old republic. At Bratislava (shown) the Slovaks are expected to proclaim their independence today

Slovaks to Get Independence From Czechs

Czech

Continued from Page 1.

vakian state, but for additional guarantees for the remaining German minorities in Bohemia and Moravia.

In Vienna, it was learned, Durcansky began recruiting a "free corps" of Slovakian residents of Germany, paralleling the corps which Konrad Henlein founded on German soil prior to the Reich's annexation of Sudetenland.

The first regiment already has been formed, composed of Slovaks living near the frontier, and several thousand Slovaks who went to work recently in German labor camps.

Tiso was released from imprisonment in a monastery so he could go to Berlin and see Hitler. He conferred with his successor, Sidor, before leaving.

Sano Mach, former Slovakian propaganda minister, and Vojtetch Tuka, separatists who were detained in an alleged plot, also were liberated.

They addressed a mass meeting of Hlinka storm troops in Bratislava last night.

100 Wounded in Riots

The session ended in complete disorder, Prague was informed. Troops were called out and charged the streets with bayonets fixed, and hurling tear-gas bombs.

More than 100 Germans and Czechs, including policemen and soldiers, were injured, some seriously, during clashes at Iglau, Deutschbrod and neighboring villages.

Police stations in four villages on the outskirts of Iglau, the Czechs charged, were occupied by members of the German minority, who disarmed the policemen.

German Reserves Called

London, March 13 (I. N. S.).—German reserves of the class of 1913 were suddenly called up for service tonight, Reuters Agency reported in a dispatch from Munich. Many were summoned straight from work, the message said.

Reichsfuehrer Hitler's ultimatum to Prague, calling for division of Czecho-Slovakia into three separate states, demanded an answer within 48 hours, the London Daily Express said.

Expectations were that Slovakia would split from the republic by tomorrow, and Ruthenia immediately thereafter.

Reuters said the propaganda ministry in Berlin explained that troop movements seen in Bavaria were connected with this week's observance of the first anniversary of the Austrian anschluss.

Anglo-French Move Unlikely

London, March 13 (AP).—Britain and France watched the Czecho-Slovak crisis with some anxiety tonight, but it was not expected they intended to intervene.

The speaker of the House today spared the government comment on the issue when he ruled out of order a question by Laborite Philip Noel-Baker as to whether Prime Minister Chamberlain would make representations to Berlin on any German interference in the crisis.

The British view is that a direct march on Prague would bring up the issue of guarantees, but it would have to be decided whether the invasion was "unprovoked."

Puerto Ricans Ask Plebiscite

San Juan, Puerto Rico, March 13 (AP).—A convention of 73 business, professional and civic organizations last night adopted a resolution calling for a definition of Puerto Rico's political status and recommended a plebiscite to determine the island's future.

The convention, sponsored by the Chamber of Commerce and representing many of the island's leading business organizations, directed the Puerto Rican legislature to forward its recommendations to Washington.

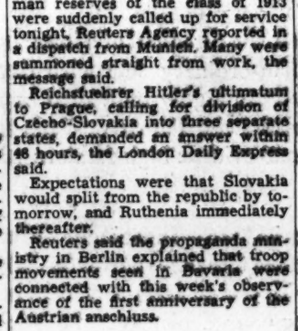

BELLEVUE-STRATFORD IN PHILADELPHIA
Where important events happen and distinguished people stop. Near shops, theatres, points of interest, transportation. See Philadelphia at your World's Fair trip. Rates begin at $3.50.
CLAUDE H. BENNETT • General Manager

Hitler Speaks and Nation Of Slovaks Takes Form

Carpatho-Ukraine at Eve of Realizing Century-Old Longing for Free Statehood As Map of Central Europe Changes

Slovakia was virtually an "independent" nation last night, because Hitler had spoken.

Carpatho-Ukraine also was at the eve of realizing century-old longings for free statehood because the Fuehrer's voice had rasped again.

And Czecho-Slovakia, already sheared of its limbs, like a glass lizard, was undergoing a strange process of dividing into head, torso and tail.

First Utterance at Munich

Hitler first had uttered his magical formula of transformation at Munich some months ago. The result—backed by the moral force of "peace," two dictators, and two premiers of democracies—lopped off approximately one-third of the 20-year-old republic, both in area and population, with Germany claiming most of the spoils and throwing a few territorial bones to Hungary and Poland.

The Fuehrer's abracadabra shriveled the Versailles-created democracy into a hyphenated Czecho-Slovakia of 39,912 square kilometers. The new adjustments of independence will leave the head—the section which includes Moravia-Silesia-Bohemia—an area of 49,000 square kilometers.

Population of 6,500,000

The newest Czech nation will contain more than 6,500,00 people; but even in this truncated segment future trouble is assured, for there will still be some 230,000 Germans for whom Reich policy will extend a "protective" wing, according to statistics released last month by an official Czecho-Slovakia bureau.

Slovakia, with an approximate area of 38,500 square kilometers, has a little more than 2,000,000 Slovaks, and minority of 134,000 Germans. The presence of 65,000 Magyars gives Hungary extra reasons to back her appetite to digest once more her one-time Slavonic province.

Since, according to the last official count, Czechs in Slovakia were polled as Slovaks, and a similar system was followed in Bohemia, there's really no knowing how many of each "nationality" there are in the new Czech and Slovak domains. Autonomous Slovakia, however, already has taken formal steps against its resident Czechs by refusing them representation in the latest elections.

Berlin's Greatest Attraction

Smallest of the three tony states will be Carpatho-Ukraine, also known as Carpatho-Russia and Ruthenia, which despite its small population of half a million has the greatest attraction for Berlin.

Ruthenia, which like Slovakia, was given autonomy following the collapse of the democratic government after the debacle of Munich, is center for a Pan-Ukraine movement which seeks to coalesce into a single nation pieces of Poland and Rumania plus the vast grain belt of Russian Ukraine. Most enthusiastic of the extremists foresee a Ukraine with 50,000,000, and a power in European affairs.

Hitler, however, has different ideas, planning a Ukraine which, like the short-lived country formed by the German imperial command following the collapse of Czarist Russia during the World War, will serve as a satellite and food basket to the Third Reich.

Slovaks Favored Unity

When a national committee of Czechs proclaimed in Prague on October 28, 1918, the independence of the state from Austrian rule, Slovaks were quick to act likewise, and two days later a council voted in favor of unity into a single Czecho-Slovak state.

The Slovaks had been almost completed Magyarized by their Hungarian rulers, and the Czechs found it necessary to take over the leadership in administration of affairs. Many Slovaks wanted immediate autonomy, but the wiser heads knew that there were not enough Slovaks educated and trained for governing a body of people.

First rift in the democratic paradise appeared in 1922 when the central government, dominated by the Czechs, refused to open three new Catholic high schools in Slovakia. The result was that Father Hlinka withdrew his party from the government and joined the opposition. In 1927, the country was divided for administrative purposes into Bohemia, Moravia, Slovakia, and Ruthenia, with the evident hope of solving the question of autonomy.

Some Opposed Autonomy

Not all Slovaks wanted separation, or even autonomy, in the 20-year honeymoon of the Wilson-fostered republic. Many desired a strong central government, and joined with Masaryk and later Benes in fighting division of administrative power. Masaryk, who founded the nation, himself was half Slovak, and Premier Hodza, who served under the presidency of Benes, Vladimir Hurban, Minister to the United States, and other leading officials, are Slovaks.

In fact, until Hitler forced a pro-Nazi government into Prague, the Hlinka party was regarded as embarrassing rather than dangerous. The same could be said of the Ruthenian autonomists.

Hlinka stated his position during the Sudeten crisis of last summer. He said: "If we cannot have autonomy, we must say good-by to Czecho-Slovakia." Father Hlinka died before his prophecy was fulfilled.

Girl Imitates Brother's Suicide

Chicago, March 13 (I.N.S.).—Daily and many times a day, pretty Jean MacKenzie walked through the door where her brother Kenneth had hanged himself on July 15, 1934.

Today her body was found hanging this from that same fateful door.

Both tragedies occurred in the offices of the Engineer's Publishing Co., owned by the family. Jean, 24, was the circulation manager. She left a note blaming a fear of going blind.

Weather Stops Weatherman

Springfield, Mass., March 13 (AP). The weather was so bad today even the weather man couldn't talk about it. Henry E. Hathaway, meteorologist, couldn't fill a speaking engagement because of the worst March snowstorm since 1888.

Former U. S. Judge Found Dead in N.Y.

New York, March 13 (I.N.S.).—Former Federal Judge Nathan Lieberman was found dead late today in a mid-town hotel with a small box, marked "poison" containing two pills, in his pocket.

Lieberman, about 50, had served on the Federal bench as a revocation referee on liquor hearings during prohibition. He was elected State Assemblyman and city alderman as a Republican.

Maj. Miller Lectures On Court Labor Rulings

Maj. Jesse I. Miller, labor relations consultant and former Army officer, last night analyzed the social implications of the United States Supreme Court's labor decisions of the past twelve months in a lecture at Southeastern University.

A BRAND NEW WAY
to relieve the discomfort caused by
HEAD COLDS

Hail to the new Vapex Inhaler, the nice, neat way to give you more comfortable days and nights when you have a head cold.
The Vapex Inhaler can be tucked away in a vest pocket or purse for use throughout the day or evening. A few sniffs whenever your nose feels congested, act as a refreshing "pick-me-up". And when you are away from home, you need not wait to get this comfort, because your Vapex Inhaler is always with you.
The Vapex Inhaler retains its strength for months—then you can easily recharge it with Vapex Inhalant, for only a few cents.
VAPEX 45c
INHALER
PEOPLES DRUG STORES

Britain Again Offers Hitler 'Friendship'

Halifax Makes 3d Overture in 5 Days; Pledges 'Sincerity'

By Frank R. Kelley
Special Cable to The Post.

London, March 13.—For the third time in five days the British government made friendly overtures to Germany when Foreign Secretary Viscount Halifax tonight promised Britain would "neglect no opportunity of friendly and sincere approach to or by the governments of other countries which may hold real promise of removing misunderstandings or suspicion and so strengthening the forces that make for peace."

Halifax, speaking to a political meeting, did not mention Germany by name, but it was clear he addressed Berlin. The speech followed "feelers" for a disarmament conference put out from No. 10 Downing street last Thursday and backed up Friday in a speech by Sir Samuel Hoare.

Lord Halifax also chose to make his speech on the same day that a group of powerful British businessmen, representing the Federation of British Industries, left for Germany to seek cartel agreements with large German concerns for the peaceful exploitation of world markets, in which they are rivals.

After inviting Hitler to talk about peace, Lord Halifax recalled the words of the French philosopher, Pascal: "Justice without power is unavailing; power without justice is tyrannical. We must therefore combine justice and power, making what is just strong and what is strong just."

While seeking peace, he said, Britain would continue to rearm in order to give itself "the strength of self-confidence that its position and circumstances demand."

Japanese Capture Two Towns, Sink Fleet of Junks

Shanghai, March 13 (AP).—Japanese columns on the Han river 100 miles west of Hankow reported capture of two towns today and the sinking of a fleet of junks in which Chinese troops were attempting to flee across the river.

The Japanese said they had wiped out all Chinese forces on the east bank of the Han and were in position to advance toward Shasi and Ichang.

In February Japanese units fought 61 engagements against Guerrillas in the vicinity of Soochow, 50 miles east of Shanghai, in which they say they killed 1,004 and took 84 prisoners.

Chinese Girl to Talk

The District League of Republican Women at 11 a. m. today will hear a lecture on "Diplomatic History" by Miss Julia Chen, Chinese student at American University, at a meeting at 1301 Seventeenth street northwest.

Democracies Must Progress, Briton Says

Must Fight Fascist 'Retreat From Reason' To Survive, He Avers

The tradition of democracy living countries of English origin was described last night as "the Anglo-Saxon way of living" by Dr. George E. G. Catlin, British writer on political science. His lecture at the Department of Agriculture Auditorium was sponsored by the British-American Committee of the Hall of Nations, American University.

"Anglo-Saxon is the name of a culture, not a race," Dr. Catlin emphasized and added that the three "golden words" afoot in the world today are class, race and culture, the last of which he deprecated as full of significances foreign to democratic thinking.

Declaring that democracy cannot last by the mere uttering of ancient pieties on Jefferson, Dr. Catlin pointed out that it is a philosophy of experimentation and must live by groping after new ideas or succumb to the dogmatic rigidity of the totalitarian social concept.

"We are living in an age of faiths," he concluded, of totalitarian crusades, a period in full retreat from reason. If 'Anglo-Saxony' is to survive, it must, together with the great Catholic tradition of France, experiment fearlessly with new ideas and cease harping on the past."

The second in a series of three lectures will be given in the auditorium next week by Dr. Catlin. Proceeds will be used to provide one or more Hall of Nations fellowships for students from the British Commonwealth of Nations.

Paris Economists Weigh Questions In Lippmann Book

Paris, March 13.—French economists opened here today a series of conferences on questions raised last August at an international meeting of economists in which Walter Lippmann, special writer for the Washington Post and other newspapers, took part. The question discussed today was "Government Intervention and the Mechanism of Prices."

The August conference was held to discuss ideas mentioned by Lippmann in a book which was published in France as "La Cite Libre." It was agreed to form from this conference a center of international studies, the first meeting of which was held today.

Drop in at the
Madrillon
Washington Building
Cocktail Hour—
4 to 6
All Drinks
25c
Served with hot snacks
Adelita and Valencia entertaining with American, Spanish and French songs.

Japan Orders Fishing Parley

Tokyo (Tuesday), March 14 (I.N.S.).—Ambassador Shigenori Togo in Moscow today was instructed to confer again with Soviet Foreign Minister Maxim Litvinoff in a final effort to adjust the long dispute between the two countries regarding fishing rights off the Siberian coast.

While diplomats maintain there still is hope of a settlement, the Japanese cabinet met in emergency session to decide on measures in the event the last-moment negotiations fail. It was reported 30 Soviet submarines were patrolling the fishing areas.

Jewelry From an Estate at Public Auction
AT SLOAN'S
715 13th St.
Wednesday at 12 M.

LATEST 1939 MODEL
MAYTAG WASHERS
Only $54.95

★ This lowest priced Maytag features conveniences that can be found on no other porcelain tub washer . . . at any price. For the family whose budget will permit no greater investment at this time, here is a Maytag that will deliver more washing service per dollar than any other washer in its price class. See this low priced Maytag; compare it with others at the same price and see for yourself how much more you get in a Maytag. Call National 3223.
Pay $1 Weekly
ARTHUR JORDAN PIANO COMPANY
Corner 13th & G Sts. • National 3223

PHONE DECATUR 0100
CONN. AVE.
WINE & LIQUOR CO.
1601 CONNECTICUT AVE.
NATIONALLY KNOWN SCOTCHES
8 & 10 Years Old
8 DIFFERENT BRANDS TO CHOOSE FROM
$2.49 FIFTH
OLD SHERRIFF SCOTCH
Exclusive With Us
8 Years Old $2.49 FIFTH
$27.50 Case—12 Bottles
LOW PRICES!
MT. VERNON
OLD OVERHOLT
RYES
COMPLETE LINE OF FRENCH IMPORTED WINES
RED & WHITE BORDEAUX AND BURGUNDIES ..... $1.09 FIFTH
$12.00 A CASE

Read the back label—

FINER WHISKEY—LOOK AT THE NAME OF ITS MAKER. YOUR GUARANTEE OF QUALITY.
MORE WHISKEY—
40% STRAIGHT WHISKEY.
MILDER WHISKEY—EVERY DROP OF IT 3 YEARS OLD OR OLDER.
NATIONAL'S EAGLE
An all American blended whiskey at its best. National Distillers Products Corporation uses only its own production of high quality whiskies and grain neutral spirits in this blend.
Blended Whiskey
90 PROOF
EAGLE
and see why
EAGLE is America's BEST Blend
What other blend can match its quality at 95¢ THE PINT $1.85 THE QUART
YOUR GUIDE TO GOOD LIQUORS
Dept. 1939 National Distillers Prod. Corp., N.Y.C.—40% straight whiskey, 60% grain neutral spirits. 15½% straight whiskey 3 years and 6 months old, 24½% straight whiskey 3 years old. 90 Proof.
Distributors MILTON S. KRONHEIM & SONS, INC., Washington, D. C.

Air Line Asks $2,758,213 for Mail to Europe

Would Carry 52 Loads, 1,600 Pounds Each, for That Sum

By International News Service.

Pan-American Airways last night asked the Government to pay $2,758,213 a year for 52 air-mail trips with a maximum mail load of 1,600 pounds per trip between the United States and Europe.

The company, however, announced it plans four round trips a week, and proposed a downward scale of payments for the additional trips, ranging from $6.82 per mile down to $2.73 for the second, third and fourth trips.

2,500 Passengers Expected

In its application to the Civil Aeronautics Authority for a certificate of convenience and necessity to establish transatlantic passenger, mail and express service, the company estimated that, without mail payments, it would lose $3,500,000 the first year of operations if it obtained 2,500 passengers.

The application proposes two routes, one the northern "great circle" course from New York via Newfoundland to Southampton, England, a distance of 3,375 miles; the other via the Azores and Lisbon to Marseilles, France, a distance of 4,451 miles.

Estimating its planes would carry a total of 132,000 pounds of mail to Europe the first year, rising to 192,000 pounds for succeeding years, the company asked payment of $1 a pound for all over 1,600 pounds carried on any one trip.

Six Planes Getting Ready

CAA experts estimated, on this basis and with the sliding scale payments for second, third and fourth planes each week, total annual payments for carrying the mail would be between $5,000,000 and $5,750,000.

Pan-American's first superliner designed for the transatlantic service is scheduled to be exhibited at New York tomorrow, after a flight from Baltimore. Another ship is to be delivered by the manufacturers, the Boeing Co., at Seattle tomorrow. A third ship is now making test flights over the Pacific route, while three others are under construction.

The CAA is expected to call a joint hearing within a few days on the Pan-American applications.

Farmer Trades Wife With Land, Mules as Boot

Russellville, Ala., March 13 (AP).—Police arrested four persons today in what they described as a wife-swapping deal that included the trading of two children, two mules and 80 acres of land.

The warrants charged bigamy against W. D. Johnson and Odell Brand, neighbors, and their wives.

Police Chief L. A. Jackson, of Red Bay, Ala., said Annie Fay Johnson Brand told him her former husband, Johnson, deeded 80 acres of land to Brand and her and gave them two mules in the swap. Johnson and his new wife were to receive custody of two of the five Brand children. Johnson has two children, by a former wife, the officer said.

Californian Keeps 2 Wives in Trailer

Los Angeles, March 13 (AP).—Walter V. Thurman, 29, Long Beach salesman and tennis star, pleaded guilty to bigamy charges today after his arrest in a 6 by 12-foot auto trailer, where police charged he was living with both wives.

Police Lieut. Charles Gouthro said Thurman admitted marrying Ruth Louden, 18, in Santa Ana, Calif., last October 21, and Agnes Thrush, 23, in San Francisco, February 4, but wouldn't explain why.

10 Die in Crash Of Paris Express

Chatearoux, France, March 13 (AP). Ten persons were reported killed and 20 injured tonight when the Paris - Toulouse express train crashed head-on with a freight train one mile north of here. Three cars of the express were derailed.

Briton Plans to 'Propagandize' United States in England

Seeks to Improve Relations Before King and Queen Come

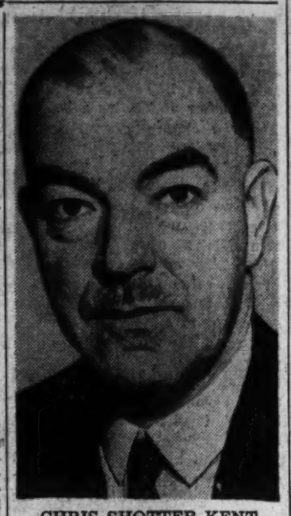

CHRIS SHOTTER KENT

When the King and Queen of England come to America this summer, they will not be the only Englishmen to learn things about this country, if plans revealed yesterday by C. S. Kent, general manager of the London Times, are successful.

Kent, who in 1918 was financial controller of the department of propaganda in enemy countries, is now using his experience to promote "American propaganda in England." As a means of cementing friendly relations between America and England, the Times is preparing a special "American supplement" to be published simultaneously in American and England on the day the King and Queen set foot in this country.

England's position in international relations is not as dangerous as Americans seem to think, Kent remarked yesterday. American newspapers "overdrew the picture" during the crisis last September, and people here are "more perturbed about us than we are ourselves," he said.

Admitting that was partly because of the "philosophical" temperament of the British people, he added, "It is rather surprising to see them making all these preparations for defense today; traditionally we muddle through, but we win our wars eventually."

"Every phase of American life will be described in the proposed American supplement, according to Kent. Articles on the history of the United States, her Constitution and the operation of the Government, her industries, natural resources, culture and education, sports, law and justice, transportation, natural beauties, national parks and vacation resorts, and especially Anglo-American trade relations, will be written by leading authorities.

The object of the magazine will be to portray America to Europe, explaining and interpreting the American scene as impartially as possible, and avoiding all controversial questions.

Now engaged in laying the groundwork by contacting American leaders, Kent declared yesterday that the idea had been enthusiastically welcomed wherever he had been. Arriving in New York on January 30, he visited Philadelphia before coming here, and plans to go to Chicago, Boston and Canadian cities before returning.

Einstein Advances New Theory As Key to Creation's Mystery

Einstein

Continued from Page 1.

stood the test of experience. A year ago I discovered a new solution and I am now engaged with two collaborators in developing the results to a point where they could be checked with experimental facts."

Einstein a year ago, with Leopold Infeld, published a book, which pointed out that scientists have believed of late in two realities in the material universe. These he said were matter and "field." Field means the fields of gravitation, magnetism and electricity.

In the book he asserted that now "field" is the only reality left. Support for this subordination of matter is found in physical experiments indicating solid matter may be only radiation in a changed form, that all matter is made of particles which seem to be nothing but bits of electricity, and a few experiments where rays have been detected changing themselves from radiation into solid particles.

In the attempt to unify these "fields," which seem to permeate everywhere, gravitation has been a chief missing link. It has no yet measurable waves like electricity; it does not come and go like magnetism.

Another gap is the link between relativity and the quantum theory. The latter shows that immaterial things like energy and light really are made up of separate particles.

Science has been compelled to accept as a fact an incredible situation, in which immaterial waves are sometimes particles and apparently real particles sometimes are waves. Experiments proved this contradiction. A "unified" theory might explain.

If the "law" Einstein seeks is found, it may also supply a better understanding of the link between mind and matter. For it deals with a nonmaterial world as much as with the material.

Einstein was asked whether he believed that a "supreme court of wisdom," suggested at the Harvard Tercentenary two years ago, could smooth the world's troubles. He replied that if organization difficulties could be overcome, it should function as a "conscience" for mankind.

"Such a body," he said, "could, by expression of its views, exert a highly beneficial and, in course of time, even a standard-setting influence, on development of the social and economic affairs of the world."

Bolivian Oil Trial Held Subterfuge

New York, March 13 (AP).—W. S. Farish, president of Standard Oil Co. of New Jersey, tonight declared the Bolivian government was seeking to confiscate company properties through a legal "subterfuge."

Inspired by the decision handed down by the Bolivian Supreme Court last week, canceling the company's concessions, Farish said the purpose of the court's ruling was to "defeat the company and despoil it of its property," and indicated protest would be made to the State Department.

ArmyLists Sites For Wartime Training Units

Staff Asserts Action Is Simply Measure To Assure Mobilization

The Army General Staff has listed 1,000-acre tracts of Government-owned land throughout the country for use as wartime training camps and mobilization centers, it was learned yesterday.

Although few details were forthcoming, officers explained that the list was compiled nearly a year ago by the Department of Agriculture and that selection of the sites was a routine peacetime activity.

Under existing War Department plans, each corps area has certain designated centers where troops would be prepared for active duty, it was said.

Some of these centers are peacetime Army posts which would be expanded in time of war, but other camps also would have to be established to meet greatly increased training programs, officials stated.

Army officers emphasized there was nothing unusual in the request and characterized it as a normal measure to insure efficient training and mobilization in time of war.

U. S. Slovaks Hit Separation and Nazi Interference

Pittsburgh, March 13 (AP).—V. S. Platek, president of the National Slovak Society, declared tonight Slovaks in America were "bitterly opposed to any such separatist movement" as contemplated in Czecho-Slovakia.

He made public an answer to a request from a European news agency (Havas) for the views of American Slovaks on the Czech crisis. His cable said:

"We are categorically opposed to any brutal interference on the part of Germany in Slovakia . . . The radical separatist movement does not come from the heart of loyal Slovaks and is detrimental to Slovaks."

Western Mayors Hear LaGuardia

Treasure Island, San Francisco, March 13 (I.N.S.).—Mayors of the West's 40 largest cities and New York met at Treasure Island today to map policy lines on important Governmental problems.

New York's Mayor LaGuardia, president of the United States Conference of Mayors, keynoted the conclave.

"Relief seems our most important problem," said LaGuardia, 'Congress' cut out of the relief bill will cause a great deal of hardship and suffering unless additional appropriations are made. No city is now able to take on the burden of additional local relief."

Contemporary Painting Exhibit Being Judged at the Corcoran

Paintings from all over the country entered for the sixteenth biennial exhibition of contemporary American oil paintings are being considered by the five-man jury of selection and awards, which met yesterday for the first time in the Corcoran Gallery of Art.

Headed by Maurice Sterne, California painter and sculptor, the jury in the next few days will decide what paintings are to be hung, which are to receive prizes, and how the pictures are to be arranged in the gallery.

With entries from practically every State and possession of the United States, the exhibition aims to present a "true cross-section of the work of living American artists," according to C. Powell Minnegerode, director of the gallery. Both modern and conservative schools will be represented.

All types of subjects have been submitted, including landscapes, marines, portraits and still lifes. Four W. A. Clark awards will be made, including a first prize of $2,000 and the Corcoran Gold Medal; second, $1,500 and the Cocoran Silver Medal; third, $1,000 and the Corcoran Bronze Medal, and fourth, $500 and the Corcoran honorable mention certificate.

Besides Chairman Sterne, the jury consists of Randall Davey, of New Mexico; Jerry Farnsworth, of New England; John C. Johansen, of New York, and Carroll Tyson, of Pennsylvania. Including only original oil paintings by living American artists not previously exhibited in Washington, the show will have a private view on Saturday evening, March 25, and will be open to the public from March 26 to May 7.

BEST VALUE IN TOWN

SALE—3 DAYS ONLY

TABLE PADS

$1.19

Washable White Fabric Top—Green Back Made to Fit Any Shape or Size Table

Wood Grain Finish and all high-grade pads reduced 40% on this sale.

Extended by Popular Demand

Phone or write, and a representative will call to measure your table. No charge for this service. Suburban and country. Calls Made Day or Evening

308 9th St. N.W. Near Pa. Ave.

SEGMAN ME. 9767

Washington's Most Beautiful Jewelry Store

For a Man!
$79.50
A large center diamond, 2 diamonds embedded in each side. Massive solid gold mounting.

Beautiful Diamond Bulova
$42.50
17-jewel Bulova movement; case set with 2 diamonds.

7 Diamonds
$69.50
Tailoured solid gold setting, with 7 fine diamonds. A new, exclusive Ross design.

Distinctive Diamond and Watch Creations ON SPECIAL ROSS TERMS

No Extra Charge for the Privilege

Bridal Pair
15 Diamonds
$89.50
Matched settings, very graceful and smart. Set with beautifully cut diamonds.

Hamilton
The "Harris"—17 jewels, raised gold numerals, gold hands. $40

Elgin
$39.75
17-Jewel movement; gold filled case; unique chain link bracelet.

Bridal Pair
20 Diamonds
$150
Matched solid gold settings, with 11 diamonds in the engagement, 9 in the band.

BIRTHSTONES for MARCH—Traditional: AQUAMARINE Modern: BLUE SPINEL

ROSS
1331 F STREET
Jewelers Opticians

FOR MONEY SAVING HEAT Burn 'blue coal'

'blue coal' is a square fracture anthracite that makes the best fire. Just enough air passes through the fuel bed to make a steady, slow-burning fire and assure long-lasting heat. Order 'blue coal' from us today.

GRIFFITH-CONSUMERS COMPANY
1413 New York Ave. N. W. MEt. 4340
TUNE IN ON "THE SHADOW" EVERY SUNDAY AT 5:30 P. M. STATION WOL

Better to look AT... and Better to look OUT OF!

Model shown, 5-pass., 4-door Touring Sedan, $1435*. White sidewall tires at extra cost.

A GENERAL MOTORS VALUE

LA SALLE

$1355

*AND UP, delivered in Washington, subject to change without notice. White sidewall tires extra.

WHEN YOU RIDE in a new LaSalle, your view of the landscape is well nigh perfect. The LaSalle Sedan has more than twenty square feet of window and windshield space—an addition of 412 square inches over last year! And this extra area of glass does much more than increase the view. It adds tremendously to safety. Yes—LaSalle is not only better to look at—it's better to look out of! A demonstration costs nothing. Why not ask for one?

AERO AUTO CO., INC. 1101 King St., Alexandria, Va.

W. L. KING MOTOR CO. Gaithersburg, Md.

CAPITOL CADILLAC CO. F. D. Akers, President NA. 2300 1222 22nd St.

MANN MOTORS, INC. 8129 Ga. Ave., Silver Spring, Md.

LOOK DEAR, AT THE TUCK I CAN TAKE IN MY CLOTHES!

Just Look at the Fat I've Lost

You can do this—you can slim down face and figure without over-strict diet and back-breaking exercises. For here's a way that works hand in hand with Nature in getting rid of ugly fat due to thyroid deficiency. Just eat sensibly and take 4 Marmola Tablets a day, according to the directions.

Marmola Tablets have been sold to the public for more than thirty years. More than twenty million boxes have been distributed during that period.

Marmola is not intended as a cure-all for all ailments. This advertisement is intended only for fat persons who are normal and healthy otherwise and whose fatness is caused by a reduction in the secretion from the thyroid gland (hypo-thyroidism) with accompanying subnormal metabolic rates. No other representation is made as to this treatment except under these conditions and according to the dosage as recommended.

We do not make any diagnosis as that is the function of your physician, who must be consulted for that purpose. The formula is included in every package. Get a box of Marmola today from your druggist.

Nelson B. Bell About the Showshops

Famous Figures Coming To Life on Screen

Warners Plan Eight Biographies for Production; Republic Completes Its Biggest Picture; This, That and the Other About Amusements

AN ELABORATE production schedule was announced over the week-end from the Warner Brothers' studios, in Burbank, Calif.

The Freres Warner, it seems, are about to launch a pretentious program of "shooting" that will embrace 48 feature releases. Eight of them will be biographical dramas. The lives of famous men to be perpetuated in celluloid will present Paul Muni, as Beethoven; Claude Rains, as Disraeli; Errol Flynn, as Don Juan; James Cagney, as John Paul Jones, and Edward G. Robinson in "The Story of Dr. Ehrlich."

BELL

Other features will be based on the life of Knute Rockne, John Dillinger and the Rev. Martin Niemoeller, German pastor, now in concentration camp. Bette Davis will appear as Queen Elizabeth, opposite Errol Flynn, as Essex—if anybody can find Mr. Flynn—in a camera version of Maxwell Anderson's stage play.

Picturization of popular books will include "The Sea Hawk," by Rafael Sabatini; "All This and Heaven, Too," by Rachel Field; "The Old Maid," by Edith Wharton; W. Somerset Maugham's "The Moon and Sixpence;" "Dust Be My Destiny," by Jerome Odlum, and Warden Lewis E. Lawes' "20,000 Years in Sing Sing."

This is a partial list that revives a few mellow memories, since several of the subjects down for new treatment by the Warners will be recognized by the initinte as remakes of former successes.

Take Claude Rains and Errol Flynn, for example. As Disraeli, Mr. Rains will be following in the footsteps of George Arliss, whose "Disraeli," as fashioned by Louis Napoleon Parker for his stage use back in 1911, was one of the distinguished British star's greatest successes and later was converted into an equally successful picture, with Mr. Arliss still in the title role. As Don Juan, the handsome and stalwart Mr. Flynn will be succeeding to a role that was created for the screen in the early days of sound—but not dialogue—by John Barrymore, soon to be seen at the National, with Elaine Barrie (Mrs. Barrymore) in "My Dear Children." Then there is the matter of "The Sea Hawk." This will be remembered by the veterans of the cinema as one of Frank Lloyd's most successful silent productions, with the late Milton Sills in the title role, supported by Wallace Beery and a long list of other notables in an earlier day of the screen's eminence. It would appear that the gelatins more or less swing in a circle, bringing the old-timers back, from time to time, to points they have enjoyed visiting before.

There is an interesting story in connection with the original stage production of "Disraeli."

"Disraeli" was not too brisk a hit at the beginning of its career. One curtain line was especially dull and left the audience cold and uninterested. It followed Disraeli's threat to bring the whole power of the Bank of England against those who opposed his plan to gain possession of the Suez Canal for Britain and the Queen. Two lines remedied the situation. After his fiery speech, the ingenue of the play said to "Dizzy," "I think it is wonderful that you have such power." To which Disraeli replied, "I haven't, but they don't know that." The play immediately took its rank among the foremost successes of its season.

Upon such seeming trivialities sometimes rests the fate of a worthy drama.

Comes a cordial note from Forrest Orr, importantly cast in one of the chief comedy roles in support of Katharine Hepburn in "The Philadelphia Story." Mr. Orr is happy to have been remembered as a former mainstay of the National Theater Players. Who could forget him?

Perhaps Richard Dix has changed his mind. What I mean is that when Dix was present on the stage of RKO-Keith's Theater in this city, with Wesley Ruggles, the director; Estelle Taylor and numerous other members of the cast, on the occasion of the premiere of "Cimarron," he made the declaration that it was in the role of Yancy Cravat that he wanted to be remembered. Now, maybe, he would prefer to go down to posterity as Sam Houston.

"Man of Conquest," in which Sam Houston is the principal character, was completed yesterday by Republic Pictures. It is the most pretentious production the company ever has undertaken. Two years were devoted to preliminary research, story preparation and casting. The script was finished in December, 1938, under the joint ministrations of five of Hollywood's most able scenarists. By January of this year, all pre-camera work had been completed. Actual filming consumed more than two months.

As I say, after this, Richard Dix may prefer to be known as "Sam," rather than "Yancy." But it is only a guess.

Dots and Dashes

Owing to the labor difficulties encircling our leading hotels, yesterday's luncheon, at which Attorney General Frank Murphy was to have been guest of honor, was postponed by the Variety Club of Washington . . . Mr. Murphy will be honor guest at a later date . . . Those Earle Roxyettes are reported to have struggled with those ladders for weeks on end before mastering the art of balance . . . The plump young coryphee who falls off persistently, does so for comedy effect—just as that other gal fell off the big rolling globes with such hilarious results . . . Frank Capra's production of "Lost Horizon" has had its effect on the real estate market . . . Harry Huffman, Fox-Skouras executive, has modeled his new home in Denver as nearly as possible after the famous Lamasary of Shangri-La . . . The house and grounds cover four blocks . . . "Call It Fun," a musical satire in 16 scenes, will be presented by the Arts Club Drama Guild on March 28, 29 and 30 . . . "What Price Glory?" by Lawrence Stallings and Maxwell Anderson, will be revived by the Film Society of Washington in Pierce Hall tomorrow night at 8:30 . . . "Der Postillion von Lonjumeau," a tuneful musical comedy, will be presented by the Foreign Language Cinema in Pierce Hall on Saturday night at 8 . . . So Charlie Olive, Washington independent picture exhibitor, is getting sun-burned down at Miami Beach . . . Heigho!

Not According to Hoyle Note

What kind of deck is it in which "Five Kings" turn out to be an ace?

Returns to Town in Classic Role

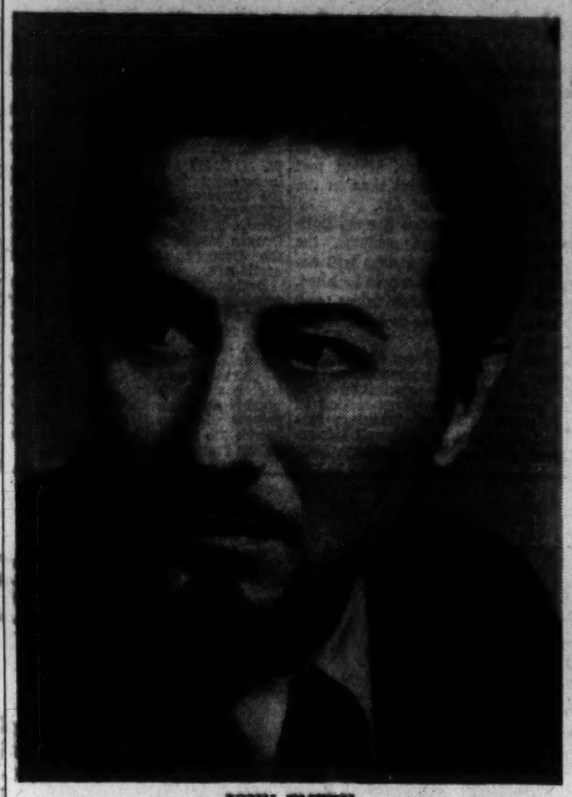

JOHN EMERY,

who appears in the role of Hotspur, in support of Orson Welles and Burgess Meredith in the Mercury Theater-Theater Guild production of Mr. Welles' "Five Kings," which opened a week's engagement in the National Theater last night. In private life, Mr. Emery is the husband of Tallulah Bankhead, enjoying a Broadway hit in "The Little Foxes." He was last seen here with her in "I Am Different" and before that in Katherine Dayton's "Save Me the Waltz"

The New Yorker

By Leonard Lyons

THURSDAY EVENING when John L. Lewis went to see himself portrayed in "Pins and Needles"—produced by David Dubinsky's I. L. G. W. U., which quit the C. I. O.—Lewis met R. J. Thomas, head of the C. I. O.'s auto union . . . Earlier that same day Thomas had issued an attack against Dubinsky and accused him of backing Homer Martin's rival group . . . "Say, what are you doing here?" Lewis demanded of Thomas. "After your attack on Dubinsky today I should think you'd stay away from anything connected with his union" . . . Thomas was silent. He made no reply because of an excellent reason . . . He was seeing the show—on a pass.

SINCLAIR LEWIS still is trying to get back into an acting role in his play, "Angel, Is 22." Lewis has rewritten the play six times, always including a part for himself—but in vain. In the meantime he's understudying Philip Merivale and six other parts . . . George Jessel, who relinquished his "Little Old New York" exhibit for the fair, has revived it . . . Beth Brown completed her new play, "Riverside Drive"—a five-year job.

SAM GOLDWYN is very much satisfied with his newest employe, James Roosevelt . . . At a meeting of Hollywood producers Goldwyn discussed Jimmy's accomplishments . . . "And, you know," the surprised Goldwyn confided—regarding the eldest son of the President of the United States—"you know, he has entree everywhere."

AN AUTOGRAPH hunter who secured Nancy Carroll's signature at the Longacre pleadingly told her: "I'd like something more than just your autograph. I want something to remember you by." Nancy obliged. "Come along," she beckoned to him—and escorted him into McGinnis' for two juicy hamburgers . . . Eddy Duchin's band will be featured at the Waldorf roof for the summer . . . Teddy Hart, of "The Boys From Syracuse," broadcast twice this week, but without pay. "Once I got paid for a broadcast," he boasted. "I did a scene from "Three Men on a Horse" for Louella Parsons on the Campbell Soup program. I got paid 100 cans of tomato soup. I was told that next time I'd go on that program I'd get a raise—to 100 cans of asparagus soup."

VICKI BAUM, the noted writer, has sailed for Europe on the S. S. Paris . . . Ten days ago in Hollywood she arranged for the issuance of her passport, with instructions to forward it to her hotel in New York, the St. Moritz . . . Although her secretary phoned to assure her that the passport had been forwarded, Vicki was told by the hotel officials that it hadn't arrived . . . And so, desperate for time, her publishers, Doubleday, Doran, yesterday had an emergency passport issued to her . . . When she returned to the hotel Vicki Baum—whose writings are so distinctive that they've been banned and burned in Germany—discovered that the original passport had been forwarded to her . . . but was returned to Hollywood, with the envelope notation—"Unknown."

PAUL CADMUS, whose "Riverside Drive" mural brought criticism from Navy officials because it showed sailors flirting, was assigned to paint the murals for the postoffice in Richmond, Va. His first mural was scrapped, and his second one, "Pocahontas and John Smith," has been accepted.. Cadmus' scrapped mural, indelicately enough, was captioned "Bombardment of Richmond" . . . The Chez Paree in Chicago now is featuring two Morgans—Band Leader Russ Morgan and Helen Morgan. The management now is seeking to hire the midget that once sat on J. P. Morgan's knee . . . Oscar Levant, whose orchestra is heard at "The American Way," has christened the band "Ozzie Levant and his Sabateurs."

GROVER WHALEN went to the Colony Club to address the members regarding the New York World's Fair and to answer all questions . . . "Why," asked Alma Clayburgh, "will the German government have no exhibit at the fair?" . . . "Because of the Bad Exchange," was Whalen's bland answer. "They couldn't afford the money."

ALFRED HITCHCOCK, who won the Film Critics' prize for best direction this year and who is the best customer of the New York restaurants, is flying to Washington for one hour Sunday just to test the Capital's food . . . Frank Fay, whose vaudeville enterprise now is an assured success, will revive the Sunday evening shows he helped make famous during the Winter Garden's heydey . . . Jerome Zerbe, who photographs the celebrities at El Morocco, never photographs a customer who asks him to. Only once did he waver from this rule—when a lady who supped there quite regularly insisted that he do it. . . . And that was the one picture all the papers front-paged, when that lady got into smuggling difficulties—Mrs. Edgar Lauer.

THE CURRENT issue of Life magazine includes a two-page photo spread concerning Mrs. Roosevelt's voice training and showing her taking instructions from Mrs. Elisabeth Von Hesse . . . As part of the voice exercises in stressing the t's, according to the caption under the lower left-hand corner photo, Mrs. Roosevelt practices repeating a phrase about "two twin turtledoves" . . . Last night the March of Time dramatized this story. But the radio censors eliminated the "two twin turtledoves" sentence—because they insisted it was smutty.

In Hollywood

With Hedda Hopper

Hollywood, Calif., March 13.—Bette Davis is Hollywood's problem child. There's no doubt about it, she'll have to have another Academy Award for "Dark Victory," making it three straight. I've never seen anything like it on any screen. She's topped everything she ever attempted. And unless I miss my guess, Bette will be amazed herself by her own performance if and when she sees "Dark Victory." As you know, she never attends previews or sees her own rushes.

HEDDA HOPPER

Bette has a perfect quartette: herself, Eddie Goulding, Casey Robinson and David Lewis. I hope she won't lose this combination. It's by far the best thing George Brent has ever done. And they've got a new star in Geraldine Fitzgerald.

Since the preview they've cut out the anti-climatic finish. You see only the triumph of Bette's face. My only criticism is that that fade-out should have been silent, without strains of a violin coming from nowhere.

When scenes intrude into your private life, for days after you've witnessed a picture, and you can't push them out of your mind, then you've got something. That's what "Dark Victory" does. Whatever happens, don't miss it.

An unusual combination of people gathered at Frances Marion's party to honor Bette after her preview. Mrs. Salisbury Fields, 80-year-old step-daughter of Robert Louis Stevenson, was one guest. By the way, the play her son, Austin Strong, wrote will be given at a command performance for the King and Queen of England this summer. She was getting and giving the low-down to Elsa Maxwell. Elsa became a great pet of the dowagers up at Santa Barbara, when she said, "I hope you'll like my gab. They didn't in Los Angeles, you know." Such frankness won them hands down.

There, too, were the Hal Wallises, Mary Pickford, the Casey Robinsons, David Lewis, Jimmy Whale, the Harry Joe Browns, Marion Hollis, Eddie Goulding, Count Rossi and a dozen others.

The curried lobster was the best thing you ever tasted. But Bette didn't come.

America's still the land of the free. Richard Tauber sang an entire group of German songs, in German. And the audience demanded five more encores. Marlene Dietrich not only cheered, but wept when he sang "Vienna, City of My Dreams."

Sidewalk fans got quite a kick out of her rushing out to her car, parked in the middle of the street. She opened the door herself, leapt in and was followed by Von Sternberg. Ernst Lubitsch followed with Diana Napier, but an unruly motorist behind honked and honked and they made the quickest get-away ever seen.

Heard Gladys Robinson greet an acquaintance thus: "Mother taught me not to stare rudely, but I was sure I knew you."

Vincent Sherman, Warner writer, got a phone call yesterday from a New York friend. We'll call him Mr. Smith. He said he was coming out for dinner at Sherman's expense. Agreed. Five minutes later the Roosevelt Hotel called, asking Sherman if he'd vouch for Mr. Smith who had engaged an expensive suite and charged it to him. Then his wife called. Yes, you guessed it—"Smith is here, says he's moving in with us—his hotel threw him out." Frantic, Sherman stormed into Byron Foy's office. What to do? The phone rang again. The gentleman was downstairs, wanting to borrow some money. Foy and Sherman dashed out, prepared for instant murder, and found the Epstein twins laughing themselves sick. (The twins wrote "Four Daughters.")

Our actresses are in revolt these days. There's such an unfair cycle of men's pictures going on—"Beau Geste," "Juarez," "Great Enemy," "Stagecoach," "Stanley and Livingstone," "Each Dawn I Die." Wonder if "The Women" with Norma Shearer will prove a balance wheel?

The armchair brigade at a Hollywood hotel is having fun watching Wally Beery sneaking in "unnoticed." Under the gal's a writer.

Copyright, 1939.

Fast Talker

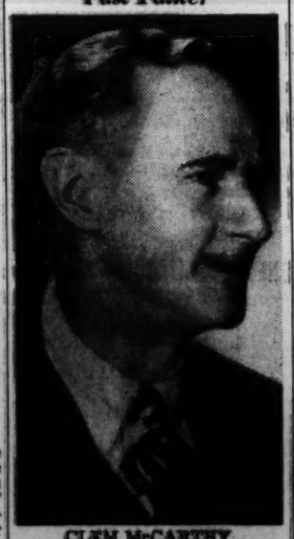

CLEM McCARTHY,

noted sports announcer and radio commentator, with the gatling-gun speech, who headlines the stage bill at Loew's Capitol Theater, beginning Friday

Film Table

Loew's Capitol—"Fast and Loose," at 11:10 a. m., 1:50, 4:35, 7:15 and 10 p. m. Stage shows at 1, 3:45, 8:25 and 9:10 p. m.

RKO-Keith's—"You Can't Cheat an Honest Man," at 11:15 a. m., 1, 2:45, 4:35, 6:20, 8:10 and 9:55 p. m.

Earle—"The Oklahoma Kid," at 11 a. m., 1:35, 4:25, 7:15 and 10 p. m. Stage shows at 12:35, 3:25, 8:15 and 9 p. m.

Palace—"Pygmalion," at 12:20, 2:40, 4:55, 7:15 and 9:35 p. m.

Metropolitan—"Yes, My Darling Daughter," at 11:20 a. m., 1:25, 3:30, 5:35, 7:40 and 9:45 p. m.

Columbia—"Trade Winds," at 11:25 a. m., 1:20, 3:25, 5:25, 7:40 and 9:40 p. m.

Belasco—". . . one third of a nation . . .," at 4:20, 6:10, 8 and 9:45 p. m.

Little—"Lost Horizon," at 11 a. m. 1:05, 3:15, 5:25, 7:35 and 9:45 p. m.

Trans-Lux—Newsreel and shorts at 10 and 11:40 a. m., 12:30, 1:55, 3, 4:15, 5:30, 6:45, 8, 9:15 and 10:45 p. m.

Tivoli—"Jesse James," at 1, 3:10, 5:20, 7:30 and 9:45 p. m.

Ambassador—"The Oklahoma Kid," at 1:05, 2:50, 4:40, 6:15, 7:35 and 9:25 p. m.

Uptown—"Honolulu," at 1:20, 3:25, 5:30, 7:35 and 9:40 p. m.

Calvert—"Jesse James," at 2, 3:55, 5:50, 7:45 and 9:40 p. m.

Louella O. Parsons'

Close-Ups and Long-Shots Of the Motion Picture Scene

Hollywood, March 13.—"Witch in the Wilderness," with Joan Crawford sounds like what it "isn't." As a matter of fact it's a book by Desmond Holdridge and is the story of a crowd of society people who go a-yachting up the Amazon River. They are stranded and each is thrown on his own resources. And you can imagine the comedy with the idle rich being put to the test.

LOUELLA PARSONS

Joan isn't the only high-salaried star in this coming Mervyn Leroy production. According to the bosses on the M-G-M lot it will have a "Dinner at Eight" cast with all big names. King Vidor, who is as cheesey as any star when it comes to accepting vehicles, is crazy over the Holdridge novel and will direct it. Since "The Citadel" received the praise of so many people, King is more careful than ever over his directorial assignments.

At long last, Eddie Albert has been released from his stage engagement in "The Boys from Syracuse" and arrives in Hollywood shortly. Jack Warner, who was able to free young Mr. Albert, is casting him in "On Your Toes," with Zorina. Eddie gets the James Cagney role and it will be rewritten to suit him. Equally important is the deal Jack Warner is discussing with Kate Smith to play one of the leading roles.

Why Hedy Lamarr for second fiddle in "The Women?" I just can't see it, even though Joan Crawford did ask to be allowed to play the part and it is almost as important as the role Norma Shearer is playing. I'd like to see Hedy cast more sympathetically. It's so long since we saw "Algiers." I had almost forgotten how really beautiful she is and how sweet until she came to Marsons Farm Saturday with her bridegroom, Gene Markey. A well known man from New York who is widely traveled, said he thought she had the loveliest face of any woman he had ever seen in Europe or America. She will still do "Lady of the Tropics" which is being prepared for her by Ben Hecht but M-G-M wants her to appear on the screen even sooner.

Snapshots of Hollywood collected at random: Ginger Rogers' first husband, Jack Pepper, here in town; Janet Gaynor and her mamma, home again, met at the train by Adrian; Douglas Fairbanks, jr., voted the most romantic character actor of 1938 by New York University, will receive a plaque; Buddy Ebsen, heading for New York, may remain there because he feels Hollywood didn't do right by him; May Robson's friends are planning a beog soiree for her April 15—her seventy-fifth birthday; Joy Hodges and Joseph Pasternak talking as seriously at Victor Hugo's; Gertrude Nielsen cheered to the rafters at the West Side Tennis Club "Showboat" party when she sang "My Heart Belongs to Daddy;" Gertie taught Mrs. Eddie Robinson the rhumba and Gladys proved an apt pupil; Cesar Romero voted as wearing the most outstanding costume, a leather Daniel Boone outfit; the Eddie Robinson party, Miriam Hopkins and Anatole Litvak, Kendall and Lewis Milestone and the Ernst Lubitsches really had fun. Ernst, as gay as a lark, danced every dance.

That's all for today. See you tomorrow.

Copyright, 1939.

AMUSEMENTS

FATHER HUBBARD
"The Master Priest"
Illustrated Lecture
Constitution Hall
Wednesday Evening
March 15—8:30 P. M.
Special Matinee Wednesday for Children, 2:30 P. M.—Tickets 25c at Boxoffice.
Under Mrs. Dorsey's Concert Bureau. 1300 G St.—Prices 50c, 75c, $1.00 and $1.50.

NATIONAL
TONIGHT AT 8:30 SHARP
Mats. Today, Thurs. & Sat., 2
FIVE KINGS
(PART ONE)
Produced by ORSON WELLES
Evs. Orch. $2.75—Mats. Orch. $2.20
SPECIAL MATINEE THURSDAY 2:30
Week Beg. Next Mon. Evs. at 8:30
Mats. Wed. & Sat. at 2:30.
CORNELIA OTIS SKINNER
"CANDIDA" by GEORGE BERNARD SHAW
Dorothy SANDS • Onslow STEVENS
A. P. Kaye • John Cromwell
Mail Orders Now—Seat Sale Thurs.
Evs., $1.65 to $2.75—Mats., $1.05-$2.20

Constitution Hall This Eve., 8:45 P.M.
TOSCANINI
AND THE
NBC SYMPHONY ORCHESTRA
Beethoven's 7th; "Barber of Seville" overture; Stra[illegible]'s "Blue Danube"; "Tschaikowsky" overture; Respighi's "Fountains of Rome."
Seats: $2.20, $1.65, $1.10, Inc. Tax
Mrs. Dorsey's, 1300 G (Dorsey's) No. 7151

ICE SKATING
CHEVY CHASE ICE PALACE
DAILY
10 a. m. to 12:00 p. m.
2:30 to 6 p. m.
8:30 to 11 p. m.
No Saturday Wed. Aft. and Sun. Morning.
Social Skates Available

Today's NEIGHBORHOOD Movies

THEATERS HAVING MATINEES

AMBASSADOR 2454 18th St. Cor. Sta. CO. 5500. Mat. 1 P. M.
James Cagney in "Oklahoma Kid." At 1:05, 3:50, 6:35, 7:35, 9:35.

BEVERLY 18th and E Sts. N.E. LI. 2800. Mat. 1 P. M.
Parking Space Available to Patrons.
John Garfield, "Dead End" Kids in "They Made Me a Criminal." At 1:15, 3:20, 5:25, 7:35, 9:40.

CALVERT 2124 Wis. Ave. N.W. WO. 7212. Mat. 1 P. M.
Tyrone Power, Henry Fonda in "Jesse James." At 1, 3:10, 5:20, 7:30, 9:40. Also Newsreel.

CENTRAL 420 9th St. N.W. NAt. 7241. Opens 11 A. M.
"Wings of the Navy," with George Brent, Olivia de Havilland, John Payne. At 11:35, 2:15, 4:50, 7:25, 9:30. Also March of Time.

PENN 650 Pa. Ave. S.E. LI. 2170. Mat. 1 P. M.
Tyrone Power, Henry Kelly in "Jesse James." At 1:15, 3:25, 5:30, 7:35, 9:40. Also Newsreel.

SHERIDAN Ga. & Sheridan N.W. RA. 9400. Mat. 1 P. M.
"Wings of the Navy," with George Brent, Olivia de Havilland, John Payne. At 1:30, 3:30, 5:25, 7:25, 9:25. "Lincoln in the White House."

SILVER Ga. Ave. & Colesville Pike. SH. 4900. Mat. 1 P. M.
Parking Space Available to Patrons.
Loretta Young, Richard Greene in "Kentucky." At 1:30, 3:35, 5:35, 7:35, 9:40. Also Short Subject.

TIVOLI 14th and Park Rd. N.W. CO. 1500. Mat. 1 P. M.
Tyrone Power, Nancy Kelly, Henry Fonda, Randolph Scott in "Jesse James." At 1, 3:15, 5:30, 7:30, 9:45.

UPTOWN Conn. & Newark N.W. WO. 5400. Mat. 1 P. M.
Parking Space Available to Patrons.
Eleanor Powell, Robert Young in "Honolulu." At 1:20, 3:25, 5:30, 7:35, 9:40. "Lincoln in the White House."

Theaters Having Eve. Performances

APOLLO 624 H St. N.E. LI. 3375
Loretta Young, Richard Greene in "Kentucky." At 5:45, 7:40, 9:40.

AVALON 3039 Conn. Ave. N.W. WO. 2600
Loretta Young, Richard Greene in "Kentucky." At 8, 7:55, 9:50.

AVE. GRAND 6345 Pa. Ave. S.E. LI. 2400
Louis Hayward, Joan Fontaine in "Duke of West Point." At 5:30, 7:30, 9:25. Also Short Subject.

COLONY 4705 Ga. Ave. N.W. GE. 2200
Richard Greene, Loretta Young in "Kentucky." At 6, 7:55, 9:50. News.

HOME 1230 D St. N.E. AT. 2000
Jeanette MacDonald, Nelson Eddy in "Sweethearts." At 7:00, 9:20.

SAVOY 3030 14th St. N.W. CO. 4040
Ralph Bellamy, Fay Wray in "Smashing the Spy Ring." At 6:45, 8:25, 10. Also Short Subject.

SECO 3244 Ga. Ave., Silver Spring SH. 2540. Parking Space
Frances Farmer, Akim Tamiroff in "Ride a Crooked Mile." At 6:25, 8:05, 9:50. Also Newsreel.

TAKOMA 4th & Butternut Sts. GE. 4415. Parking Space
Robert Taylor, Wallace Beery in "Stand Up and Fight." At 5, 7:55, 9:50. Also Cartoon.

YORK Ga. Ave. & Quebec Pl. N.W. RA. 9300
Robert Taylor, Wallace Beery in "Stand Up and Fight." At 5, 7:50, 9:50. Also Cartoon.

ACADEMY 1st Nat'l Bank Bldg., Fairfax Village 3rd at G St. S.E.
JOAN CRAWFORD, MARGARET SULLAVAN, ROBERT YOUNG, MELVYN DOUGLAS, "THE [illegible] HOUR."
Also
"THE [illegible] OF MISSING MEN."

ATLAS 1331 H St. N.E. AT. 0300
Double Feature Each Program.
"ARTISTS AND MODELS ABROAD."

CIRCLE Home of "Mirrophonic Sound" Penna. Ave. at 21st N.W.
Adolph Menjou, Jack Haley
"THANKS FOR EVERYTHING."
Comedies.

CONGRESS 2931 Nichols Ave. S.E. Air-Conditioned
"THANKS FOR THE MEMORY."
Bob Hope, Shirley Ross.

FAIRLAWN ANACOSTIA, D. C.
"FOUR DAUGHTERS."
Priscilla Lane, Jeffrey Lynn

PRINCESS 1119 H St. N.E.
Robert Donat, Rosalind Russell,
"THE CITADEL."
Glenda Farrell, Barton MacLane,
"TORCHY GETS HER MAN."

STANTON 8th and C Sts. N.E. Finest Sound Equipment.
RUDOLPH VALENTINO,
"THE SHEIK."
Also "EXPOSED."

STATE-BETHESDA 6970 Wis. Ave. Bethesda, Md.
Tyrone Power, Henry Fonda.
"JESSE JAMES" (Technicolor)
Shown at 5:45, 7:45, 9:45 P. M.

FALLS CHURCH, VA.
STATE No Parking Worries. LEE
Eleanor Powell, Robert Young in "HONOLULU" & "FERDINAND THE BULL."
Binx Crosby
"PARIS HONEYMOON"

ARLINGTON, VA.
WILSON 1730 Wilson Blvd. Opp. Colonial Village.
George Brent,
"WINGS OF THE NAVY."

ASHTON 3188 Wilson Blvd. Phone OXford 1120.
Loretta Young,
"KENTUCKY."

JESSE THEATER 18th & Irving Sts. N.E.
Double Feature.
"PACIFIC LINER."
Victor McLaglen, Chester Morris.
"PARDON OUR NERVE."
Michael Whalen, Lynn Bari.

SYLVAN First and R. I. Ave. N.W. Double Feature.
"NEXT TIME I MARRY."
Lucille Ball, James Ellison.
"HIS EXCITING NIGHT."
Charles Ruggles, Ona Munson.

PALM THEATER Del. Ray.
"ARTISTS AND MODELS ABROAD."
Jack Benny, Joan Bennett.

NEWTON 12th and Newton Sts. N.E.
"KENTUCKY."
Loretta Young, Richard Greene.
Matinee at 1 P. M.

BORO BETHESDA, MD. Cont. 6-11
"ARTISTS AND MODELS ABROAD."

HIPPODROME 2 Blocks West 9th St. Double Feature
Lew Ayres, "YOUNG DR. KILDARE."
"BACK IN CIRCULATION."

CAMEO MT. RAINIER, MD. Cont. 6-11
L. Young, R. Greene, "KENTUCKY."

ARCADE HYATTSVILLE, MD. Double Feature
Lotus Robinson, "DRAMATIC SCHOOL."
Jack Oakie, "AFFAIRS OF ANNABEL."

RICHMOND ALEXANDRIA, VA. Today.
Henry Fonda, "LET US LIVE."

REED Alexandria, Va. Rhone 2415. Today, Yesterday.
Gleason, Gable, "IDIOTS DELIGHT."
Free Parking Space—300 Cars.

MILO ROCKVILLE, MD. Double Feature.
"MAD MISS MANTON."
Joe E. Brown, "GLADIATOR."

MARLBORO Upper Marlboro, Md. Double Feature
"MAD MISS MANTON."
"THANKS FOR EVERYTHING."

AMUSEMENTS

THE HOTTEST THING IN TOWN
FRIDAY—WILL BE
BENNY GOODMAN'S MUSIC AT THE EARLE

Warner Bros. EARLE
ON SCREEN
JAMES CAGNEY
In Warner Bros. "The "Oklahoma Kid"
with HUMPHREY BOGART
ROSEMARY LANE
Now
ON STAGE
JAMES BARTON
And Other Acts Including
16 EARLE ROXYETTES
In a New Novelty
"STRUTTIN' ON LADDERS"
"The Oklahoma Kid" Can Also Be Seen — Today & Tomorrow at Ambassador. Don't Forget Daily Matinees at 1 p.m.

2nd Week Downtown
Today
"YES, MY DARLING DAUGHTER"
A Warner Bros. Comedy with
Priscilla Lane & Jeffrey Lyon
Warner Bros. METROPOLITAN

AMUSEMENTS

CAPITOL
NOW
ROBERT MONTGOMERY
ROSALIND RUSSELL
in the howling
"FAST and LOOSE"
John BOLES in person
Heading exciting stage show
DON AMECHE
The RITZ BROS.
in the sensational hit series
"The Three Musketeers"
Stage
"Laugh Lotion" Starring
Clem McCARTHY In Person

Loew's PALACE
NOW
Hurry... Last 2 Days!
LESLIE HOWARD
in G. B. Shaw's
'PYGMALION'

Love . Laughter . Drama . . intrigue on a shoestring . .
Carole Lombard James Stewart
LOMBARD STEWART
"Made for Each Other"

Loew's COLUMBIA
NOW
Preston FOSTER • Joan BENNETT
"TRADE WINDS"
FRIDAY MICKEY ROONEY
"Huckleberry Finn"

RKO KEITH'S
NOW
A WASHINGTON INSTITUTION
LAUGH FESTIVAL OF THE YEAR...!
Charlie McCARTHY
Edgar BERGEN
W. C. FIELDS
in
You Can't Cheat an Honest Man
with
Princess Baba
Plus ... HELD OVER ...!
the Walt Disney "DONALD'S LUCKY DAY"
Coming MERLE OBERON • CHARLES BOYER
in "LOVE AFFAIR"

GAYETY
BURLESQUE
JEAN WILLIAMS
CONTINUOUS MATINEES 12 TO 1 & 5 TO 8
EVG. PERFORMANCE SEATS SAL. $1.

FRANK CAPRA'S
LOST HORIZON
with RONALD COLMAN
ALL 10 TO 3:30 LITTLE 9th above F

Local Group Offers New War Drama

'Angels of War' Given Premiere by King-Smith Studio

There is no reason why last night's first American performance of "Angels of War" by the King-Smith Playhouse should not mark the start of a long and vital success on the American stage. Certainly its second performance tonight at the intimate theater in Rock Creek Park should not mean the end of this stirring drama.

The play is by Muriel Box and it has been produced in England, but with what success or for how long a run, your reviewer has not been able to learn.

It is the "Journey's End" of the women at the front; it takes place in the barracks of a group of women ambulance drivers and exposes their characters and their reactions to the horror around them. Their petty natures, their dearly-paid-for pleasures and their actions in the face of death are so compellingly set forth, that the pleasant and natty audience which filled the playhouse was almost shocked into applause.

Perhaps it was the excellent work of the cast which played a trick on your reviewer and the play is not so full of life as it appeared to be. The care and workmanship of this studio group has been evident to its audiences in times past and last night's performance was so tellingly played that it was by all odds the finest amateur performance the writer has yet seen in Washington.

Ways of the Battlefield

Nobby, something of a snob, has come to the barracks as a complete greenhorn, but she is soon to be broken in by the rest of the drivers. The ways of the battlefields have taught them how to swear, to smoke and to drink and they pass them on to her. There is the forceful commandant, a biting, terrible, but duty-bound woman, hated by all, but feared for her power to dishonorably discharge. From the daughter of the nobility to the Cockney chambermaid, they have all come to France for love of their country, but the ruthless ways of war life, the air raids, the stench of the battlefields and the deadening routine of assignments have made them all ironic and distrustful even of each other.

When two of the girls switch duty and the one who requested it is killed in a sudden air attack, the pent-up feelings of the years take their toll. It is no pleasant toll, for they descend to savagery and hate. The commandant threatens dismissal. After the Armistice and its mad hilarity, it is a somber and frightened group that prepares to return to England and a life which, they hope, will be far different as a result of their sacrifice.

Many Forceful Scenes

There are several scenes so smartly played, that the effect on the audience is one of complete amazement. There is a terrible fight between two of the girls when one accuses the other of causing the death of their cronie. The resounding slaps that Ellen Moore, as Jo, gives Dot Ramspeck, as Moaner, are real and electrifying. Bette Ryder, Evelyn Crump, Patricia Irwin, Pauline Leveque and Nancy Kenna are completely individualistic in their contrasting roles of the other ambulance drivers. A scene in which the lights are doused during an air-raid is immensely forceful. Martha Nash, as the stiff commandant, is efficiently hateful. One of the girls has an effective speech with her back to the audience. Another of them is boy-crazy and knows how to lure them with gay clothes. Joyce Pretzfelder is vivid as the cockney Lizzie. Gregory Crawley makes a brief, but interesting appearance as an M. P. with an umbrella.

The direction of Keinert Wolff is resourceful and complete. The costumes and sound effects by Ellen Moore, Mickey McCann and Bette Ryder are important to the background of the performance. An unprogrammed scene-designer deserves high praise.

RICHARD L. COE.

Father Builds Incubator to Save Newly Born Child

Associated Press WIREPHOTO.

Facing an emergency when his wife gave birth to a two and a half pound girl, five days ago, Charles Bozurich, of Pittsburgh built an incubator to keep the baby alive. Bozurich has placed the incubator beside the bed so his wife may see her daughter

Willis, Defeated by Van Nuys, Contests Seat, Charging Fraud and Intimidation of Voters

By the Associated Press.

Charging fraud, intimidation of voters and violations of the corrupt practices act, Raymond E. Willis, Indiana Republican who missed election as Senator from that State by 5,197 votes last November, yesterday contested the balloting which seated Senator Frederick Van Nuys.

He petitioned the Senate for a thoroughgoing investigation and asserted there would never "be a fair election in Indiana until the methods by which this particular victory has been won are completely exposed and the perpetrators of such methods are punished."

There was "tampering," he alleged, with both voting machines and written ballots; registration lists were padded; voters in the cities were intimidated; relief workers were forced, and money for the Van Nuys campaign was collected by illegal methods.

Names "2 Per Cent Club"

The money, he said, came in part from Indiana's "2 Per Cent Club" and in part from corporations which apparently contributed a fixed percentage of their profits on State and municipal contracts. The 2 Per Cent Club, he asserted, was an organization by which State employes were forced to give 2 per cent of their salaries to the Democratic war chest.

"I believe—and thousands of other Indiana citizens believe," he said, "that I was defrauded of the seat in the Senate that now is occupied by Frederick Van Nuys."

Van Nuys spent the day studying Willis' 359-page document and promised a formal statement later. Chairman George (Democrat), of Georgia, of the Senate Elections Committee, called a special meeting for Thursday.

Two years ago Van Nuys was a leading opponent of the Roosevelt Supreme Court reorganization bill. From the steps of the White House, the then Governor of Indiana, M. Clifford Townsend, announced that the Senator could expect no support from the Democratic organization of the State in seeking re-election.

Meanwhile, the organization began advancing the 1940 Presidential candidacy of former Gov. Paul V. McNutt.

After numerous acrimonious exchanges, Van Nuys broke openly with the organization, and announced plans for an independent candidacy.

But suddenly the breach was healed during the Democratic State Convention last year. The Democratic nomination was given to Van Nuys, and the regular organization supported him.

The final figures on the Willis-Van Nuys election were 788,386 to 783,189.

Giannini Aide Fights SEC Order To Testify

By The Associated Press.

Harry Friedman, an attorney, said he had asked District Court yesterday to dismiss proceedings by the Securities and Exchange Commission to compel four San Francisco residents to testify in the investigation of Transamerica Corporation.

The attorney said he represented Miss Margaret Mallory, personal secretary of A. P. Giannini, chairman of Transamerica, and Charles J. Smith, a broker.

Ford Offers Proof He Is Labor's Friend

Claims Innocence Of Wrongdoing At River Rouge

By the Associated Press.

The Ford Motor Co. asked the Labor Relations Board yesterday for permission to offer new testimony to prove its friendliness to labor and its innocence of wrongdoing in the May, 1937, fight at Ford's River Rouge plant.

Several organizers of the United Automobile Workers of America were severely beaten in the fight, but yesterday's motion said:

"The persons who participated in the riots of May 26 were persons assigned to no duties by the respondent (the company) in connection with its preparations and a few persons were assigned to such duties but who departed from their instructions."

Those beaten had attempted to pass out union literature and, the motion continued, on no subsequent occasions "were the persons who participated in the distribution of literature molested by any employes of respondent."

The document said that for months previously the company was "apprehensive of an attempt by the U. A. W. to inaugurate a sit-down strike" at River Rouge.

"For over 25 years," it added in a general statement of policy, "respondent and its predecessor companies have been pioneers in paying higher wages, in shortening working hours, and in bettering working conditions."

Asking for permission to submit new evidence, the company said this was needed to establish that Henry Ford, "in stating that, although his men are free to join a union or not as they choose, he believes they would be better off without one, and that respondent, in making similar views known to its employes, were exercising in a reasonable manner the constitutional rights of freedom of speech and freedom of the press."

FHA Chief Defends Insuring Of Loans on Existing Houses

McDonald Tells Senate Group He Fears Return of '2d Mortgage Racket' in Plea For Bill Doubling Limit on Agency's Power

By the Associated Press.

Stewart McDonald, Federal housing administrator, told a Senate banking sub-committee yesterday elimination of the FHA's authority to insure mortgages on existing homes would bring a return of "unsound practices, including the second mortgage racket," and high interest rates.

He made the assertion at a hearing on legislation which would double the present $3,000,000,000 limit on FHA mortgage insurance and continue the agency's authority to insure mortgages on existing construction, due to expire June 30.

He expressed the opinion that "opposition to the pending bill originates largely among a comparatively small group of lenders apparently deeply interested in maintaining home financing costs at rates higher than those permitted under the FHA regulations."

Among those who had opposed the measure was John H. Fahey, chairman of the Home Loan Bank Board.

McDonald said there was a reservoir of $50,000,000,000 for home financing which would be reduced to $5,000,000,000, "so far as easy payment mortgage is concerned," if Congress should fail to extend the provisions for existing construction.

Thomas S. Holden, a member of the Commerce Department's business advisory council, told the House Banking Committee the advisory group believed enactment of the proposed FHA amendments "are essential to continued recovery."

Holden, vice president of the F. W. Dodge Corporation, credited the FHA program with aiding a marked recovery in residential building.

George C. Johnson, Brooklyn banker, who also advocated enactment of the proposed amendments, said the FHA had put home ownership on a sound financial footing.

U. of Md. Glee Club And Quartet to Sing

The University of Maryland Glee Club and the Petworth Baptist Church Quartet will give a joint concert under auspices of the D. C. Organized Bible Class Association at 8:15 o'clock tonight at Woodward Hall, Calvary Baptist Church. Harlan Randall is director and Robert Bradley accompanist of the glee club, while the quartet is conducted by Harold S. King.

PIMPLES From External Causes
Relieve the sore, itchy spots and help heal the ugly defects with—the tested medication in
Resinol

Are You Neglecting Sluggish Kidneys?
Why not drink
MOUNTAIN VALLEY MINERAL WATER
From Hot Springs, Ark.
It tends to stimulate the kidneys to a healthy action and eliminates the poisons which cause many forms of
RHEUMATISM
Met. 1062 1405 K St. N.W.

For quick results at the lowest cost, use Post Classified Ads.

"I CONSIDER MY WORK LIFE SAVING"
NOW you can understand the dependability of a Call Carl check-up of
Steering Gear or Brakes
Ed Carl says: "We don't guess—we use mechanical testers, electrical and precision instruments. Be safe and be saving—
Call Carl—DI. 2775!"
Call CARL
DOWNTOWN

COAL
(Highest Quality—Lowest Price)
2,240 Pounds to the Ton
BLUE RIDGE VA. HARD
Special Stove $9.25
Special Furnace $9.00
Egg ..... $10.00 Stove $10.25
Chestnut ..... $10.25 Pea $9.50
Buckwheat $7.25
BITUMINOUS BLUE EGG
Hard Structure, Light Smoke
Egg Size $8.40
75% ..... $7.40 50% $6.75
BLUE RIDGE SMOKELESS
No Smoke, Soot or Gas
Egg ..... $9.50 Nut $4.50
Nut & Slack $7.50
Stove (Oil Treated) $9.25
POCAHONTAS OIL TREATED
Egg, $11.25; Stove, $11.00; Pea, $9.00
We handle all sizes of Pocahontas, Anthracite, Call us for our low prices.
We Deliver ½ Ton and Up
Delivered in bags to your bins or cellar chutes. Don't be taken here before getting other offers you will receive from 12 to 25 bags to the ton. Over 20,000 New Customers in 2 Years in Baltimore and Washington.
Money Back Guarantee
We Sell All Kinds of Wood
World's Largest Retailers of Va. Anthracite.
BLUE RIDGE COAL CO.
Miners of Virginia Anthracite Hard Coal, Alexandria Rd., Bluemont, Va.
NEW. 2500 PARK. 7900
ORDERS TAKEN DAY OR NIGHT

Learning Music IS EASY!

Imagine being able to play simple tunes on an instrument like the accordion in only five weeks! Average students in our school learn just that fast with our simplified methods and, best of all, the courses are actually so easy that students enjoy learning. The cost is nominal . . . only $1.25 weekly for your choice of instruments and PRIVATE lessons at hours convenient to you. For any further information call NAtional 3223.

$1.25 Weekly for the Entire Course

ARTHUR JORDAN
PIANO COMPANY
Corner 13th & G Sts • National 3223

It took an "International Loan" to create this *different* Bonded Whiskey

In Scotland it's as traditional as kilts.

In France, for centuries, it's been as familiar as vineyards in the sun.

In Canada, too, they've been doing it for time without end.

Meaning, a method of aging liquor to produce the most delicate flavor, light body, ripeness without "woodiness," and exquisite bouquet.

No American whiskey was *ever* aged that way.

Not in all our history! And we *borrowed* this age-old aging method from our own distilleries in Canada and Scotland to bring you the new taste thrill of Signet.

For Signet is aged in *aged* wood! Aged in casks pre-mellowed and enriched by years of prior use in aging other fine whiskies in the Hiram Walker distilleries.

Your taste will tell you the difference! Ask for Signet today at your favorite bar or liquor store.

COPYRIGHT 1939 HIRAM WALKER & SONS INC. PEORIA, ILLINOIS

100 PROOF

Signet *The First Bonded Whiskey of its kind!*

1. "Signet, eh? Very good indeed! Different flavor! Light-bodied, too, for a bonded whiskey."
2. "Yes, sir! That's because it's aged differently than any other bonded-in-bond whiskey..."
3. "... just like the finest wines of France and Spain are ripened..."
4. "...the Scotchmen, too, age their whiskey like Signet is aged..."
5. "...they use cedar that were used before in aging other fine whiskies, sir..."
$2.25 Fifths
$1.45 Pints
75¢ Half Pints

The Washington Post

Registered in U. S. Patent Office

An Independent Newspaper.
(Published every day in the year.)

Eugene Meyer, Publisher.
Floyd R. Harrison, Comptroller.

The Associated Press is entitled exclusively to use for republication of all news dispatches credited to it or not otherwise credited in this paper and local news of spontaneous origin published herein. Rights of republication of all other matter herein are also reserved.

New York Office.....270 Madison Avenue
Chicago Office.....360 North Michigan Avenue

DELIVERED IN WASHINGTON

Daily, Sunday, 1 yr.	$7.80	Daily, Sunday, 1 week	15c
Daily only, 1 yr.	5.20	Daily only, 1 week	10c
Sunday only, 1 yr.	2.60	Sunday only, per copy	5c

BY MAIL—MARYLAND, VIRGINIA, WEST VIRGINIA AND NORTH CAROLINA

Daily and Sunday		Sunday Only		Daily Only	
One year	$9.00	One year	$4.00	One year	$6.00
Six months	4.50	Six months	2.00	Six months	3.50
One month	85c	One month	40c	One month	60c

OTHER STATES, MEXICO AND CANADA

Daily and Sunday		Sunday Only		Daily Only	
One year	$11.00	One year	$4.00	One year	$7.50
Six months	5.00	Six months	2.50	Six months	4.00
One month	1.00	One month	45c	One month	70c

All Subscriptions by Mail Payable in Advance.
Entered at the Postoffice, Washington, D. C., as second-class mail matter.

TELEPHONE NATIONAL 4200.

Tuesday, March 14, 1939.

Practical And Fair

As hearings begin on the Overton bill today, it appears to have the unanimous support of the community. Most of the citizens' associations of the District as well as various other civic bodies have indorsed the measure. Since it would give Washington a smaller Federal payment than many groups believe it should have, this response indicates how eager the District is to settle the annual controversy on this subject.

If the Overton bill is to win the approval of both houses of Congress, however, the campaign in its behalf must be handled with both tact and restraint. Local groups may be tempted to make an appeal simply for more generous treatment of Washington at the hands of Congress. Experience has shown that such pleas are singularly ineffective. To interest Congress in the Overton bill it must be shown that the measure provides a simple and practical formula for division of the National Capital's expenses between local and Federal taxpayers, and that it would be fair to both groups.

No persuasion should be essential to convince Congress of the desirability of ending the present uncertainty over the Federal payment. Valuable time is wasted every year in going over the same old dispute. Moreover, the present hopeful movement for creation of a genuine municipal government here, thus relieving Congress of its duties as a city council, will be under a handicap so long as the fiscal relationship issue remains unsettled.

The task for local citizens, then, is to show Congress the necessity of making some allowance for the excessive amount of property exempt from taxation here. Two years ago the Jacobs committee pointed out that 55 per cent of the land area of the District is nontaxable. As the Government takes more and more of the remaining 45 per cent for nontaxable uses, the city is confronted by a gradual diminution of the area from which revenue may be derived. Surely Congress must recognize the equity of compensating the District for this increasing loss of revenue at a time when its expenses are steadily mounting.

Aside from this situation, the necessity of enacting a major District tax bill this year should emphasize the fairness of the Overton formula. The chairman of the Senate sub-committee on District appropriations does not ask that Congress step in to prevent a rise in taxes here, but only that it assume a reasonable share of the burden.

The practicability of the plan is not open to question. It can be understood by everyone. It could be readily applied year after year by simply determining what portion of the District is owned by the Federal Government. If these aspects of the Overton formula are properly brought out in the hearing and emphasized in the debate, it is difficult to see how either house can reasonably vote it down without devising a more acceptable proposal of its own.

The Milk Probe

The investigation of Washington's milk supply ordered by the House yesterday should prove beneficial from at least two viewpoints. First, because of unlicensed shipments of cream into the District recently the people should be assured that their supply of dairy products is pure. Second, Congress ought to know whether it has erected unnecessary barriers to the free movement of good quality milk and cream into the Nation's Capital.

Only a few days ago the Bureau of Agricultural Economics called attention to the fact that the milk inspection laws of various States are used to protect local dairy interests. That unwarranted interference with interstate commerce cannot be too quickly stopped. It is particularly important for Congress to make certain that no such condition exists in the supplying of milk to Washington by producers in nearby States.

In introducing his resolution Representative Smith of Virginia was particularly interested in checking unlicensed shipments of milk and cream into the District. In that cause he will have the full support of the local community. The milk supply is so closely related to community health that bootlegging by unlicensed producers cannot be tolerated. But every fair-minded person realizes that this is only one side of the problem. The House did well to broaden the resolution so as to insure the exploration of monopoly as well as bootleg charges.

Berlin And Prague

Unmistakable evidence of the controlling power in Czecho-Slovakia, as reconstituted by the Munich Agreement, is afforded by the events in that country during the past few days.

After the loss of the Sudetenland the unitary state created by Masaryk and Benes disappeared. Its place was taken by a loose federation consisting of Bohemia, Slovakia and Ruthenia. Under the new constitution each of these areas was given a fairly complete measure of autonomy, with common action limited practically to foreign affairs, defense and finance.

Tiny Ruthenia, with its most fertile regions lost to Hungary, now has no other reason for existence than to serve as an eastern bastion for German influence. In Slovakia, long jealous of the Czechs, German influence has also become paramount since Munich. There the one-party system was established, the Hlinka Guards took over the uniform and technique of Nazi Storm Troopers and anti-Semitism was given official encouragement. In the Czech portions of the truncated republic, however, the spirit of Masaryk and Benes have continued to survive in a degree.

Czecho-Slovakia's struggle for survival has since Munich been difficult in the extreme. In view of the sober and determined manner in which the Czechs went about the business of adjusting themselves to the new situation, economically and politically, there can be no questioning their will to independence. But the odds against them have been tremendous. At every stage they have been hampered by pressures from without coupled by pressures from within.

The internal pressures have come very largely from Slovakia. The Slovaks soon discovered that there was a large and unpleasant fly in the ointment of autonomy. That fly was Bratislava's dependence on Prague for money. Never the richest part of the republic, Slovakia became poorer than ever after the loss of nearly 5,000 square miles of land to Hungary. On the other hand what was left of Czecho-Slovakia's industrial wealth remained for the most part in Bohemia.

Late last week the difficulties between Prague and Bratislava came to a head. Hearing of an impending Slovak stroke for actual independence, under the leadership of the Slovak premier, the national government acted with dispatch. The premier was forced out and with him the entire Bratislava government. There were no serious disturbances. But the ousted Slovak premier, like Henlein before him, has now fled to Germany, and was yesterday received in lengthy audience by Hitler. On the heels of this, report has it that Slovakia is to become an independent—that is, a vassal Nazi state.

It is not necessary for Germany to proceed to a further assimilation of Czecho-Slovakia, adding the Slovak portion of the republic to the areas she has already annexed. Such a venture would complicate the Third Reich's already grave financial and economic situation. But it is on the cards that there will at least be established at Bratislava a regime wholly willing to do Berlin's bidding, and capable of serving as a club to bring Prague in line. The effort of Czecho-Slovakia to preserve even a shadow of the independence that liberal republic once enjoyed may soon be ended.

Beyond State Authority

The New York Assembly recently passed a bill requiring imported articles sold within the State to be conspicuously marked to indicate the country of origin. The proposed legislation might at first glance appear to be merely superfluous, in view of the fact that such marking is already required under Federal law. The protest made to Gov. Lehman by Secretary Hull last week brings out some of the broader implications.

That the New York proposal was designed to serve ulterior ends is fairly obvious. As a device for handicapping the sale of articles from a particular country "conspicuous" marking might prove most effective. It is not, as Secretary Hull intimates, within the province of a State government to attempt boycotts of this nature. Where the procedure would probably lead can be visualized by imagining the confusion if some foreign country should retaliate by demanding that all our exports should be marked with the name of the State in which they originate.

Rapid multiplication of interstate barriers to shipment of goods already threatens to deprive us of the inestimable advantages of free-trade markets of Nation-wide extent. Concern over this development can only be intensified by State efforts to obstruct international trade.

Fortunately the Supreme Court recently handed down a decision which will undoubtedly have a restraining effect upon the States. It invalidated a Florida law imposing a heavy duty, disguised as an inspection fee, upon imported cement. In that case the Court swept aside the subterfuge by which the State sought to justify its attempt to regulate foreign commerce and held the act to be an unconstitutional assumption of power.

The bearing of this decision upon the constitutionality of marking laws that might be used by a State to obstruct the entry of foreign goods into the country is obvious. Coupled with Secretary Hull's warning, it should insure defeat of the New York marking bill. If the underlying idea is to facilitate popular boycotts Federal, not State, legislation must be the medium of action.

Peace Comes First

When the Senate Committee on Labor meets in executive session this morning it will doubtless accede to the stated desire of its chairman, Senator Thomas, for a postponement of the hearings on proposed amendments to the Labor Relations Act.

It was after these hearings were scheduled that the President urged the appointment of representative committees from the A. F. of L. and the C. I. O., to negotiate a constructive peace between the two embittered labor factions. These committees have now been appointed and are in conference in New York. The difficulties confronting their negotiations are formidable. But the desirability of a successful outcome is a matter of Nation-wide concern.

Continued warfare between the C. I. O. and the A. F. of L. means much more than a weakened labor movement. It means, additionally, an unstable and disorganized labor movement, characterized by irresponsible leadership, indulging in unauthorized and destructive strikes, impeding the forces of recovery at a time when their smooth operation is of vital importance to all.

On no issue has dissension between the two labor factions been more pronounced than on the functioning of the Labor Relations Act. Designed on the assumption of a unified trade union movement, the working of this act, and that of the board which it established, has been damaged at every turn by the hostility between the A. F. of L. and the C. I. O. Naturally the legislation has operated to favor now one, now the other, of these factions. Because of the consequent recriminations the Wagner Act has had less than a fair chance to prove its worth.

If there were no cleavage in the ranks of labor this act would undoubtedly still be in need of amendment. But to make rational changes under the present circumstances is impossible. One line of revision is desirable if organized labor unites its forces and another will be necsary if the split continues. Indeed there is ground for arguing that without a merger between C. I. O. and A. F. of L. it would be well to repeal the Labor Relations Act in its entirety.

Obviously, therefore, no good can come out of opening the projected hearings until the upshot of the peace negotiations between the two factions is known, or at least clearly foreshadowed. At this moment, indeed, the hearings can only serve to stimulate irritation, on one side or the other, and thereby render a satisfactory compromise even more difficult to achieve.

Senator Thomas has acted wisely in suggesting postponement of the scheduled hearings. The burden of proving their desirability at this time will weigh very heavily on any Senator who opposes the chairman's sensible lead.

The more things you don't do that you want to do the longer you'll live not to enjoy not doing them.

It is the rule that you land in a hole when you jump at a conclusion.

Pioneer Porkers

From the Atlanta Journal

Surely the historians of dear old Georgia should bow their heads in shame. It appears a most important event—indeed, one of the great moments of the State's illustrious past—has escaped their scrutiny.

We refer to that heroic trek that a band of valiant pigs made across the State just 400 years ago. Nowhere in the old school history books is this event recorded. And certainly there is no reference to the fact that one of these pigs gave his life that Georgia might have the distinction of serving the first pork feast ever eaten in the continental area of the United States.

It is to the Institute of American Meat Packers that credit must be given for unearthing this epic story. In an account of De Soto's tragic travels over the Southern States, the Institute conjures up an amazing picture—De Soto's soldiers and the horde of squealing pigs plodding across the North Georgia mountains: "First came the armored cavalry in its glittering splendor; behind limped the infantry, sore alike from battles and blisters; while somewhere between or around the two scampered a squealing, reluctant treasure of pork—the rapidly multiplying herd of hogs—and its herders. And from the hill-tops and forests along the way peered savage eyes that never before had beheld pigs or firearms.

"Sometimes the party was well fed by the Indians; sometimes it was half-starved, one such occasion, seemingly somewhere in Georgia, finally compelling apparently the first dressing and serving of pork in the present continental area of the United States (1540). Even then, however, each man was allowed only half a pound of meat per day to sustain him until more grains, nuts and roots were found, for in general the reserve of pork was still being saved for the colony that De Soto hoped eventually to found."

Maybe the Society for the Preservation of Pigs' Place in History should look into this.

The Lion And The Lamb

Letters To The Editor

All communications must carry the writer's name and address, though pen names are permitted at the Editor's discretion. In fairness to other correspondents brevity is requested. Letters are subject to condensation.

The Coopers of Camden

To the Editor of The Post—Sir: Mr. Warner Olivier, in his sketch of Camden, N. J., in the series entitled "Cities of America," in a recent issue of The Post, mentioned the family of Cooper as the quondam proprietors of Camden.

For the benefit of your readers who may not be familiar with the history of colonial New Jersey, it should be pointed out that the Coopers belonged to one of the truly great families of the State. The progenitor of the house, William Cooper, who settled at Pyne Poynte (Camden) in 1681, was a judge, legislator and stanch Quaker minister, who exercised tremendous influence in provincial affairs. His grandson, Joseph, jr., was for 19 years (1730-1749) a member of the Legislature and the powerful Council of Proprietors of West Jersey. Another descendant, John Cooper, rendered distinguished service in the provincial Congress and the Senate and was elected a member of the Continental Congress, which honor, however, he declined. In his later years he was president judge of the court of common pleas of Gloucester County.

As one walks through the streets of Camden one is continually confronted by the spirits of the Coopers. Cooper street, Cooper Hospital, Cooper Library, Pyne Poynte Park (named after the original Cooper estate), these and many other sights of the city remind one of the achievements of the family. The Camden County Historical Society is housed in the old Cooper mansion, Pomona Hall, erected in 1709 by Joseph Cooper, sr. The original city of Camden was laid out by Jacob Cooper just prior to the Revolution, and by him named in honor of Lord Camden, one of America's champions in the British Parliament!

Some day, perhaps, a history will be written that will adequately portray the true greatness of this eminent family.

MILTON RUBINCAM,
Corresponding secretary, National Genealogical Society.
Washington, March 9.

Motorists' Responsibility

To the Editor of The Post—Sir: Pedestrian control can hardly become effective in Washington unless better control is exercised over the drivers who endanger pedestrians crossing the street in accordance with traffic regulations. No pedestrian can feel that his own strict observance of traffic signals will make street crossing safe for him as long as motorists continue to disregard, in the most flagrant manner, the regulation that "the pedestrian has the right of way when already in the crosswalk."

As the pedestrian is not safe at a light-controlled corner, when crossing on the green light, as he is supposed to do, he has very little incentive to try by his own actions to increase his own safety. As a matter of fact, it is often safer for him to cross in the middle of the block or against the traffic light when the intersection is relatively clear of traffic, than to try to observe the regulations.

The installation of three-way lights at more of the crowded intersections, so that cars making right hand turns will not completely ruin the pedestrian's chances of crossing when his light is red; the installation of lights or traffic officers in the crowded area near the two Interior Buildings, and the insistence that motorists observe the simple rights of the pedestrian when he is in the crosswalk before the light changes in favor of the driver, if there is a light, or before the car enters the crosswalk if there is no light—these things, together with conscientious pedestrian control by pedestrians themselves, might stand a chance of increasing traffic safety in the District. KATE C. HALL.
Washington, March 9.

Railway And Motor Competition

To the Editor of The Post—Sir: There is an urgent need today for remedial legislation with reference to the transportation problem, if unrestrained competition is not to eliminate entirely the railroad as the more stable and indispensable form of public carrier. The railroads have been subjected to unfair competition with the motor carriers in the matter of taxation. This might be remedied to some extent by lowering the taxes on the railroads, but the financial condition of the country is such that this is not feasible. The only other alternative then, is to increase the taxes on the motor carriers to that point where the rate is more in line with that now paid by the railroads. At the present time the railroads are paying more than 9 cents out of each revenue dollar for taxes contrasted with 4½ cents paid by the motor carriers.

Another instance of discrimination between the two modes of transportation is seen in the matter of roadways. The railroads own, maintain and pay taxes upon their rights of way, while the motor carriers use the public highways for their commercial traffic. The 4½ cents of tax now paid is inadequate to meet the expense of the wider and heavy pavement strength highways that are necessary when vehicles of the motor carriers are users of the public roads. It seems only fair and just both to the public and the railroads that the added expense of construction and maintenance of super highways be borne by the motor carriers. This in turn would mean an increase of their rates and bring about a fairer basis of competition between the railroad and the motor carrier.

Further unjust discrimination against the railroads in favor of the motor carriers is seen in the matter of grade crossing eliminations. A number of States require that the railroads bear the entire expense of these grade crossing removals. The railroads receive the least amount of benefit in this improvement, while the motor carrier receives the principal advantage from this betterment. Legislation relieving the railroads of this type of expense would tend to equalize the factors of competition.

The destructive competition that too often is found to exist on the part of the motor carrier against the railroad is a matter of prime importance for the Interstate Commerce Commission, with its quasi-judicial functions. Unless something of this kind receives the necessary consideration, there appears no escape from the conclusion that even in the not too distant future the passing of the railroads as privately owned institutions cannot be avoided. The railroads are a vital backbone in our transportation system and it is urged that steps be taken to continue them on a fair economic basis with their competitors.

ZENOBIA S. MASSIE.
Arlington, Va., Feb. 28.

Washingtoniana

To the Editor of The Post—Sir: I have been most interested in the letters appearing in your newspaper regarding the removal of the body of George Washington from its first resting place to its present shrine.

Some years ago I spent the summer at a Colonial home, the owner a descendant of one of the officers of Washington's staff during the Revolutionary War. This man has many precious Colonial antiques, among them a hermetically sealed box containing a lock of Washington's hair cut from his head when the coffin was opened. The writing upon the box is of the type of that period. The history authenticating the relic tells how the lock of hair was given to the ancestor of its present owner, and, as I recollect, the boy mentioned by your correspondent is referred to in this history. The hair and writing, in perfect condition, can be seen through an inserted piece of glass.

Many other precious things are owned by this gentleman—letters, a traveling liquor kit (a leather case containing six bottles) owned by the staff officer, a letter from President Jefferson inviting him to dinner, and other letters from great men; also a perfect Muhlenberg (the fighting preacher) original pitcher bearing a number. One hundred of these pitchers were made at the time of Washington's death (each bearing a number) to commemorate his deeds, and were given to his most intimate friends. I understand that the whereabouts of but two others are now known—one at Mount Vernon and the other, I believe, in the Metropolitan Museum, New York. Another relic is a hand-drawn ink map of the Battlefield of Saratoga, made at the time of the battle, and showing the positions of the contending foes.

ISABEL LIKENS GATES.
Washington, March 1.

Relief For Aliens

To the Editor of The Post—Sir: With reference to your editorial "Aliens on Relief" in The Post of March 5, may I suggest that you miss the whole point? The honey pot attracts bees just like molasses draws flies and a magnet makes iron filings fly to it.

Donora, Pa., a small town of 13,500, is about to naturalize 916 foreigners. Getting on relief, getting old-age benefits, social security and the like are the very "legislative pressure" you denounce that is brought to "bear on aliens to induce them to become citizens."

Unquestionably we have more alien job hunters and relief seekers than is good for the millions of our own unemployed and destitute. Charity should begin at home. To put aliens on relief, on old-age pensions and the like will induce them to "immigrate" here by the millions again. Last year 252,697 aliens of all classes entered the United States legally. Undoubtedly putting them on relief and such advertisements as "ham and eggs" for every one in California and Townsends' $200 per month were great factors.

W. F. KNOUSE.
Takoma Park, Md., March 5.

Presidential Motives

To the Editor of The Post—Sir: The Administration's tactical offensive against the reactionary press has caused many of the commentators to cavort a la jitterbug.

Mr. Sullivan says that back of the Administration's wish for recovery there is the political motive that it would help Mr. Roosevelt to keep a grip on the Democratic Party.

And Mr. Lippmann's uncanny divination of motives: The theory behind the President's present policy is that the popular following of the New Deal can be held in line by keeping in the key positions men like Mr. Hopkins, "whose New Deal sympathies are well known. There is, in fact, no place else for the New Deal following to go." Do tell!

W. WEREWOLF.
Washington, Feb. 28.

The Post Impressionist

Umbrella's Apotheosis

JONAS HANWAY, now virtually forgotten, was a Londoner of some little importance in his day. Something of an eighteenth century New Dealer, Jonas was a prison reformer and the implacable foe of the employment of children as chimney sweeps.

Upon neither of these radical stances, however, is Jonas' bid for immortality founded. Other men before and after him have marched in the crusade for prison reform. Doubtless, too, there has been a sprinkling of kindly souls down the ages to whom the thought of children engaged in the lung blackening occupation has been painful. Such fame as abides with the name of Jonas Hanway rests upon a surer and a firmer foundation.

Jonas Hanway was the first Englishman publicly and habitually to carry an umbrella. This fact stamps Jonas Hanway as a man of forceful courage and establishes his fame upon a pedestal which, though small, will yet endure. If he did not live to see the glorification of the umbrella as an instrument of diplomacy, he nevertheless lived to enjoy his victory over the hackney-coachman, who in the early years delighted to greet him and his umbrella with the Cheapside cheer.

Victory of any kind over a cab driver is sweet and it must have been just as sweet in the eighteenth century. One cannot, of course, blame the poor cabbies for trying to hoot out of existence the strange and certainly unesthetic object in which they doubtless recognized a menace to their economic security. Probably, too, this guerrilla warfare of ill-tempered badinage was not wholly onesided. Mr. Hanway, from the coign of his spread protection, possibly was able to frame retorts courteous in which he disparaged an age all too easily recognizable to him (at least on rainy days) as of "horse and coach" vintage.

For all his victory over the cabbies, however, we who lived and read newspapers through those recent September days of Berchtesgaden and Munich know now that Jonas Hanway died a century and a half before the moment of his greatest triumph. History shapes itself into symmetric, if sometimes curious, patterns, and so it is that, in the historical Umbrella Pattern, Mr. Jonas Hanway stands at one end and Mr. Neville Chamberlain at the other.

* * *

As a feminine and regal accessory the parasol, of course, traces its lineage to antiquity. Sir Austen Henry Layard, the orientalist and archaeologist, tells us that "the parasol was generally carried over the king in times of peace, or on some occasion of war." On certain Assyrian bas-reliefs the king appears in regal shadow contrived by a piece of embroidered stuff. Ancient Egyptian art shows princesses lolling beneath parasols and in Persia the parasol is frequently found in the carved work of Persepolis. In all Eastern countries except China and Turkey the parasol was reserved exclusively for the great. In Ava, ancient capital of the Burman Empire, use of the parasol was the exclusive right of the king, who was *ipsa corona* brother to the Sun and Moon, cousin to the Stars, Lord of the Ebbing and Flowing Sea, King of All the White Elephants and Lord of the Twenty-four Parasols.

Certain investigators pretend to believe that the parasol is as old as the fig leaf itself. In fact, these scholars profess to believe that the origin of the parasol was in large leaves tied together to the branching extremities of a bough. And, whatever science may say about the matter, most of us derive a certain comfort from the thought that the leaves of ancient fig trees may have been very large leaves, even of a size commensurate with the needs of early man.

Though the word "umbrella" is derived from the Italian "ombrella," which in turn stems from the Latin "umbella," umbrellas as we know them do not appear to have been used by the Romans, though their theaters were protected by a *velarium* which could be drawn across the arena to ward off a sudden shower. But it was after the fall of Rome that the umbrella went up in Italy. There, certainly, it was known and used, perhaps not too happily, before the more northern and western countries had it.

The silence concerning any use of umbrellas by men by England's seventeenth century wits, to whose literary mills such foibles as fans and muffs were the veriest grist, would indicate that the umbrella in masculine hands was not a familiar object.

In a Dryden play we find the line, "I can carry your umbrella and fan, your ladyship." But Gay, addressing a gentleman, says:

"And when the bursting clouds a deluge pour,
Let thy surtout defend the gaping shower."

And again:

"... The true surtout alone
Be thine of kersey fine, though small the cost,
Then brave, unwet, the rain, unchilled, the frost."

And Swift in the Tatler, describing a city shower, alludes to the use of umbrellas by women:

"The tucked up sempstress walks with hasty strides,
While streams run down her oiled umbrella's sides."

The effeminacy of the umbrella a few years prior to its boldly habitual use by Jonas Hanway may be judged from an advertisement which appeared in the Female Tattler for December 12, 1709:

"The young gentleman borrowing the umbrella belonging to Will's Coffee House, in Cornhill, of the mistress, is hereby advertised, that, to be dry from head to foot on the like occasion, he shall be welcome to the maid's pattens."

But it was the umbrella which last year traveled to Berchtesgaden in the crook of the arm of the man of that breathless hour! Nothing which could ever happen in this world could rob the umbrella of that cosmic honor, of its now universal dignity.

WARNER OLIVIER.

Fair Enough

By Westbrook Pegler

The Daily Worker

SOME COPY DESKS have a rule against mention of the Daily Worker, the bacterium of the Stalin, or Moscow type of Nazi-Fascism. In such shops it is felt that good taste and decency forbid, and there is a reluctance to advertise an anti-American political malady. Similarly, it were evasive and squeamish to refer to the Daily Worker merely as the organ of the Stalin Nazi-Fascists in this country and waggish to call it the Daily Louse or the Moscow Beobachter, as it is also known. The subject is not one for waggery. Just as some things are too sacred for that, so others are too vile.

With this preamble, I refer to the recent expose of the Daily Worker's unguarded admission that opinion contrary to the Moscow editorial policy is excluded from its pages, even as paid advertisements, and its equally embarrassing request for ads from a chain grocery store which the Worker had denounced as robbers, preying on its readers.

It may be recalled that the Moscovites held carnival at the expense of certain American papers which had refused to accept libelous advertising copy for a certain book until the libel was corrected. This refusal was based on two grounds. First, the paper would have been financially responsible for the libel, and second, decent journalism avoids false and scurrilous remarks about the neighbors.

Ad Solicited, Then Rejected

THAT CONTRARY opinion is consistently suppressed in the free American press is the constant charge of the Moscovites in New York and Washington, and of the anti-American bunds of German and Italian Nazi-Fascists, too.

In this case, the Worker, unknown to its readers, solicited as a paid advertisement, a statement by the A. & P. stores of the arguments against the proposed law to abolish chain stores. The business was duly awarded to the Worker and was then rejected because it conflicted with the Worker's editorial views on chain stores. These views held chain stores to be robbers, exploiting and bleeding producer and consumer.

However, the letter of rejection said, the Worker was always "more than happy" to run the regular advertising of bargains in groceries, by which this robber victimized the people, and boasted of its ability to accelerate the robber's vicious exploitation of its readers.

This much was revealed in a recent number of these dispatches and the Daily Worker, confronted with its indiscreet, not to say treacherous, offer to lure victims to the robber's den, runs an editorial in which it attempts to push on a rope, something that cannot be done.

Concern Unable To State Its Case

THE REPLY is windy and most irrelevant to the expose. In pugilism, when a fighter is nailed on the chain and goes through fancy, but meaningless motions with his hands and feet, he is said to be "tiling in" or "using the ring." On the track, when a horse hasn't got the answer and begins to run in one place, they say he is climbing. Nobody knows better than I the same manifestations in a writer. And the comrade who wrote the Worker's reply was just using his typewriter when he tried to kiss off these revelations with reference to my tender little hands and the tears coursing down my cheeks.

There is more than a column of copy but the answer is a plea of guilty. For extenuations, the Worker can say only that, in its own editorial opinion, dictated, of course, by Moscow, the chain store statement of its case was a lie. By that rule, the Worker approves suppression of all conflicting opinion and conflicting news as well, remembering that, in Moscow, all news is opinionated.

If an editor disagrees with a statement, that statement is a lie from which he must protect his readers. If he can't answer an agrument, the argument is false and must be suppressed. Therefore, the chain store could not state its case to the worker.

As to the appeal for regular daily advertising revenue in return for betraying its customers to the bandit chain store, the Worker explains that it wouldn't destroy the chains, but regulate them. But, according to the Worker, the chains are robbers and the letter offered to help the robber rob its readers now, today, in return for advertising revenue.

Copyright, 1939, by United Features Syndicate, Inc.

Engineers to See Films Of Electricity on Farms

Motion pictures showing use of electricity on the farm will be shown tomorrow at 7 p. m. before the Washington Society of Engineers in the Cosmos Club. John M. Carmody, administrator of the Rural Electrification Administration, will speak.

Reciprocity Club Plans Benefit Oyster Roast

Seafood fanciers were notified yesterday by the Reciprocity Club that the second annual oyster roast will be held March 31 at 7 p. m. in the Mayflower Hotel. Proceeds will go to the club's eyeglass fund to provide glasses for underprivileged children in the District.

Davis Nominated

By the Associated Press.

Postmaster nominations sent to the Senate yesterday by President Roosevelt included: Virginia—Lexington, F. Cleveland Davis.

Off The Record

By Ed Reed

"Safe at last! He's superstitious about black cars crossing his path!"

Tunisian Tension

By Theodore Hall

Italy's Clamor Obscures Other Issues

THE TUNISIAN QUESTION is inextricably mixed up with larger issues of which the whole Mediterranean basin is the mise-en-scene. In addition there is also the native question in Tunsia, which again is part of a problem which extends in terms of geography from Iraq through Syria, Palestine, Egypt, Libya, Tunisia, Algeria to Morocco and Tangiers, and southeast into Arabia; in terms of race covers the Arab peoples, and in terms of religion the Moslem world.

At the moment the critical condition of the relations between France and Italy, a tension which reaches its maximum voltage in Tunisia, has driven into the background the question of the relations between France and the Arab-Berber populations in North Africa. Nevertheless of the two problems, the latter is likely to be the more enduring. It has receded into temporary obscurity only because the natives in Tunisia, having heard of, observed, and suitably exaggerated the fate of their blood-brethren and co-religionists in Libya, have reached the almost unanimous conclusion that the French devil they know is infinitely preferable to the Italian fiend whose methods of pacification in Libya have earned for the Fascist regime an appalling reputation in the Arab world.

Although the stories as to the behavior of the Italians toward the natives during the "pacification" of Libya have been handsomely exaggerated, it is unfortunately true that ample evidence exists of brutalities which are in no need of embroidery in order to merit the severest censure.

DURING THE SEPTEMBER CRISIS of 1938, the French authorities in North Africa were naturally anxious as to the attitude of the native populations in the event of a general war. Italian propaganda by wireless, in the press and through agents is increasing, and is supported somewhat clumsily from Berlin. It was obvious that in case of war the Italians would exert every effort to provoke a rising in North Africa.

There were special doubts in the minds of the French as to the attitude of the population in eastern Algeria, but as the crisis developed, the reports of the French agents bore witness to a growth of popular feeling against Italy, which was as surprising as it was gratifying to the administration. A special investigation was made in order to discover the cause of this phenomenon, and it was eventually traced to the fact that in this area there have settled some 5,000 natives who escaped from Libya at the time of the pacification. Their burning ambition is to be given an opportunity of killing Italians.

Futhermore, the manner in which the Italians dealt with the native question in Libya has created such a strong anti-Italian feeling amongst Arabs that for so long as Franco-Italian relations in North Africa are strained, the French are not likely to be seriously bothered by native agitation for home rule.

IN 1881 the French, acting on a hint from Bismarck that the Tunisian pear was ripe for plucking, established a protectorate over Tunisia which was then nominally part of the Ottoman Empire. Fifty years earlier the French had conquered Algeria. At the time of the establishment of the protectorate in Tunisia French rule in Algeria only extended over the coastal area and did not reach into Morocco, where a protectorate was established in 1902. Geographically, Tunisia is an extension of Algeria (the same remark applies to Morocco) and the security of Algeria would be fatally compromised if any hostile power were established in the areas to the east or west of Algeria.

In the 1880's it was known that Italy, recently unified and timidly placing one foot on that ladder of power politics on which great powers struggle for supremacy, to the detriment of the happiness of their peoples, was casting eyes at Tunisia, where 20,000 Italians were already in residence.

France jumped in first, and began to develop the country. This caused the influx of a large number of Italian workmen. In 1896, the status of the Italians in Tunisia was established on the basis of equality with the French and Tunisians. The French denounced this treaty in 1918, but it was agreed that it should remain in force at three months' notice, pending the conclusion of a new arrangement.

In 1935 M. Laval paid a visit to Rome and drew up a new arrangement with Signor Mussolini in which the Italians received certain minor territorial concessions on the Libyan-Tunisian frontier, and a small island in the Red Sea near Aden. In return for their territorial gains and other concessions the Italians agreed to abandon over a period of years their special, almost extra-territorial privileges in Tunisia. This agreement was never ratified, and was denounced by Il Duce in 1938, when the Italian deputies and press shouted for Tunis, Nice and Corsica.

THE ITALIANS declare that in 1935 M. Laval agreed not to interfere with Signor Mussolini in the conquest of Abyssinia, for which he was then making extensive preparations, and that when a few months later the French joined in sanctions against Italy, they thereby broke the agreement.

The French have never admitted that in 1935 they agreed in advance to sell Abyssinia in return for Italian concessions in Tunisia, and the exact meaning to be attached to them must remain a speculation.

That M. Laval was aware of Italy's ambitions in Ethiopia, and left Signor Mussolini with at the very least an impression that France would not interfere is, according to my information, a certainty.

Technically, therefore, the status of the 100,000 Italians in Tunisia is regulated by the treaty of 1896, and they complain that their rights are continually being sabotaged by the French authorities. There is some truth in this, but the French point out that since the Italian authorities are using their privileged position in order to create a state within a state it is impossible to avoid counter measures.

ONE MAY sum up the matter by saying that if the Italians should be willing to consider the Tunisian question as a local matter it could be solved tomorrow. But if they are after the bigger game of recreating the Roman Empire in North Africa, the Tunisian question will probably be the spark which causes the explosion. The world is waiting to hear Mussolini's choice, and upon the nature of that choice depends to a large extent the prospect of peace.

New Bill Forces Deputy Marshals Into Civil Service

A bill to force United States deputy marshals into the civil service was introduced in the Senate yesterday by Chairman Ashurst, of the Judiciary Committee, upon request of Attorney General Murphy.

The recent Warring case exposures spurred its introduction. The bill would require all new appointees to come from civil service eligibility lists and would compel incumbent deputies to pass noncompetitive examinations and enter the civil service within 90 days.

Dr. Kraskin to Address Optometry Congress

Dr. Lewis H. Kraskin, president of the board of examiners in optometry will speak at the annual congress of the New England Council of Optometry, to be held March 19-22 in Boston.

Wallis' First Husband Ordered Retired by Navy

Commander Earl W. Spencer, jr., first husband of the Duchess of Windsor, received orders from the Navy yesterday retiring him from active service.

The young lieutenant who married Wallis Warfield, Baltimore belle, more than 20 years ago, was detached from duty at San Francisco and ordered to treatment at the Mare Island Naval Hospital, pending his retirement this June. On and off the sick list for several years, Spencer was passed over for promotion to captain the last two years, and under naval procedure must retire.

Divorced in 1927 from the woman for whom King Edward VIII of England gave up his throne, Commander Spencer was married in 1937, his third attempt, to the widow of a wealthy Detroit manufacturer, Mrs. Norma Reese Johnson.

Today And Tomorrow

By Walter Lippmann

The Golden Key

AS A contribution to the peace of the world and to general recovery the agreement just made with Brazil has great importance. It inaugurates what may fairly be described as a positive and constructive phase of American foreign policy.

Up to this point we have had moral exhortation and moral judgment. They were necessary. They have helped to keep alive in the minds of men the elementary principles of law and justice and decency. We have had a program of rearmament. It is essential. It has made clear to the world that in the regions where we are concerned, these principles are not pious sentiments but effective convictions. We have had Mr. Hull's trade agreements. They have been useful in promoting some trade; they have been even more useful in preserving the theory and the practice of normal and peaceable commerce. We have had the declarations and the demonstrations of the good-neighbor policy toward Latin America. They have done much to persuade the peoples of this hemisphere that the United States genuinely desires in its own national interest that they should remain independent self-governing republics.

Key Can Unlock Numerous Doors

BUT THIS Brazilian agreement, which has grown out of negotiations between Dr. Aranha and Mr. Hull, is in principle the most constructive measure that has yet been taken to restore peace and prosperity in the world. For here at last we are using the key which can unlock so many of the doors that are now closed against an economic revival.

That key is the stupendous horde of gold we have been accumulating only to bury it in the vaults of the United States. Out of 26 billion dollars worth of monetary gold in the whole world, more than half, over 14 billions, are in the United States. The fact that this gold has poured into the United States and has been buried in the ground has been both the result of and a cause of the closing of the doors to normal trade. With this gold much can be done to open those same doors.

Not Much Of Gold Was Mined in U. S.

IN ORDER to appreciate the importance of the Brazilian agreement we must see in its simplest form what has happened to bring to the United States more than half the gold of the world. For not much of that gold was mined in the United States. The gold has come here because we have bought it.

Some of it we have bought because we offer $35 an ounce to any one who will sell us gold. But more of it we have bought by giving foreigners automobiles and cotton and tobacco and other goods that we export. Unable or unwilling to exchange our products for their ordinary products, we have been willing to exchange our products for one special product, namely their gold.

14 Billions Earn Nothing For Nation

SO WE POSSESS fourteen billion dollars worth of a metal that everybody would be glad to have but that nobody is able to touch. This gold will not buy anything anywhere. It is the greatest single supply of universal purchasing power in existence, and at considerable expense to ourselves we have buried it carefully and made it totally useless. This is an absurdity. If there is nothing produced anywhere in the world that we wish to buy with it, or with any substantial part of it, then the only sane thing to do is to lend it to someone who will buy something with it, and make a profit, and repay us with interest.

A man who stuffs his savings in the mattress of his bed or buries it in the backyard is known not as a business man but as a miser. And a nation which buries its surplus savings, for that is just what this gold is, so that its savings earn nothing for the nation, is doing the same thing, however much the reality may be disguised by technical words about gold reserves and what not.

Concrete Measure To Revive Trade

BECAUSE THE Brazilian agreement signifies our realization that the gold has some function beside that of being buried in Kentucky, it is an event which will have favorable effects all over the world. For it demonstrates that we have passed from preaching about the revival of trade to concrete measures which will in fact revive trade.

We have started with Brazil because we have such friendly relations with Brazil that this was the best opportunity to enter upon a new and initially difficult undertaking. But now that Dr. Aranha and Mr. Hull have shown how the operation can be done there is a practical precedent for extending it to other countries, the technical details of the agreement need not concern us here. The thing that matters is the fact that we have begun to use a little part of an inert and hitherto useless horde of gold as a loan to enable Brazil to reconstruct a normal financial system and to restore normal commercial practices. If any one can think of a better use for our gold than that, it would be interesting to know what it is.

Likely To Affect German Business

THIS IS the real value of the agreement, that it inaugurates a movement to revive world trade by normal methods rather than by the highly artificial methods which are now so widely practiced. It would be a gross misinterpretation of this agreement, therefore, to say that we are using our gold to wage economic war against Germany in South America.

For this thing would be desirable and necessary if Germany were not in the grip of the Nazis. No doubt it will make Nazi trading methods less successful. No doubt it will make less effective Nazi political agitation in Brazil. But it will accomplish these results by methods that a German like Dr. Schacht, for example, would have to regard as wholly legitimate and entirely orthodox.

Remedy Must Not Create Disorder

NO DOUBT the restoration of normal commerce between Brazil and the United States, and also between Brazil and the other free nations, will handicap the abnormal commerce of the totalitarian states. But there is only one remedy for that. The remedy is not to leave the world in disorder. The remedy is not to imitate the abnormal trade methods of the Nazis. The remedy is for Germans to restore in Germany the capacity to take part in normal commerce.

When they have done that, they will be able to benefit, along with the rest of us, from a genuine revival of world trade.

Copyright, 1939, by New York Tribune, Inc.

The Once Over

By H. I. Phillips

Income Tax Blank

1. Give your full name as of January 1st . . . . . .

2. State your residence plus Section X, Item 4, if you were living in a residence during any part of 1938, minus 4 per cent.

3. By whom were you employed? Give name of employer and divide by 4 if single. Divide by 5 if double. If playing for double or nothing, see Paragraph 5, Section K.)

4. State nature of your business, unless working your way through college by selling magazines. (See footnote on page 7 with respect to rules covering the balk, the passed ball and stealing second with the bases full. Do not talk to the motorman.)

5. If a salaried man, state the total sum of your income during the last fiscal year. (See Item 5, Section W, Compartment B. And ask for Mrs. Whimsey.)

II.

1. Give your full name as of January 1st. (This seems to be a duplication of a previous question. All right; wanna make anything out of it? If so, see Item 7, Article II, first door to the left at end of hall.)

2. If you were in business during any part of 1938, state how. (This goes for 1933, 1934, 1935, 1936 and 1937, except in cases where 1937 was missing.)

3. If not in business and not on a salary, give income from slot machines, pinboards, raffles, dice and Irish sweepstakes, as of Section VIII, page 2, except on Mondays and Fridays and July 4, September 6 and December 25 . . . .

4. If you won any part of an Irish sweepstakes in 1938, state what you did with the dough and try to reconcile it with what you said in the newsreels. (If you did not talk in a newsreel, deduct 10 per cent and try two no trumps.)

5. List your donations to charities, you liar! State whether this was in cash, tokens, notes or telephone pledges.)

III.

1. List your losses by fire. (If caused by mice and matches, the Government will call for the mice but will not be responsible for matches.)

2. If you have got this far, take time out for an aspirin tablet. It's funny, but I keep thinking I've seen your face somewhere before, minus whatever was deducted in Item 5.)

3. What were your losses by storm during the last fiscal year and couldn't you have had the hat reblocked for 25 cents instead of buying a new one for $16.50? (Note.—Stops at Bridgeport only to take on baggage. No dogs allowed unless in container, plus 2 per cent, minus interest. And I still keep thinking I've seen you some place. Were you ever in Section 18, Paragraph 9?)

4. Add whatever you have said above, deduct $2,500 if living with noisy steam pipes, and in giving the result state whether you crush the lump sugar before adding the bitters or drop them on the lump before crushing. (No matter what you say, I've met you some place. Were you on the Paragraph 4 during the winter cruise to Item 11?)

5. How do you feel? Impossible. Lemme see your tongue.

IV.

1. Are you still pitching, or has somebody gone in for you? If so, state difference in weight, plus 5 per cent unless living with parents. And stop wobbling.

2. What is the largest river in Brazil? What have Shakespeare, Babe Ruth, One-Eyed Connolly and Grover Whalen in common? Who wrote the lines, "Oh to be in England, now that there's a gas mask for every inhabitant?" (Note: Can we help it if a few questions creep in from some other quiz? See Item 9, Section 43, and ring top bell.)

3. One of us is mistaken. (Let's both see Item 5, Paragraph 3, Section II. But it won't do much good. They keep changing those football rules every few days.)

4. Is there a doctor in the house? You must need him by this time. (See Paragraph 7, Section 6, Alley 8, phone Dewey 5-6758. And we still think we saw you some place before. You were with a fellow named Surtax.)

Copyright, 1939.

New Wallace Experiment

By Mark Sullivan

Intricate Plan

SECRETARY of Agriculture Wallace has announced a new experiment, very new, very novel and perhaps portentous. It is to be tried in five or six cities. If it works, it will be adopted everywhere.

The plan is intricate. To understand it, consider an example of the plan in operation. Begin with a WPA worker who has a family and gets $60 a month from WPA. To this worker the Administration will say, in effect:

"Out of your $60 a month, you ought to spend $16 for food. Now, instead of $60 in cash, we propose to give you $44 in cash and $16 in orange-colored stamps. These orange-colored stamps are for the purpose of buying food, the same as cash. We have arranged with grocers to accept these orange stamps as cash."

The new plan is not compulsory, the WPA worker can take it or leave it. But the Administration offers him an inducement, a valuable inducement. The Administration says, in effect, "in addition to the $16 in orange stamps, we will give you, free gratis, $8 in blue stamps." These blue stamps are a pure gift. They are, in effect, a raise in the WPA worker's pay, from $60 to $68.

The WPA worker now goes to the grocery store. He buys $16 worth of food. He pays for the food with his $16 in orange stamps.

The WPA worker pulls out his $8 in blue stamps. He now selects $8 worth of food, in addition to the $16 worth he already has bought with his orange stamps. For the additional $8 worth of food, the grocer accepts the $8 in blue stamps as full payment. The grocer can deposit the stamps in bank, the same as cash. The United States Treasury redeems them.

Fallacy Appears In The Proposal

ON THE WPA worker and his stamps there is a limitation. With his stamps he must buy food. He cannot, for example, buy candy or liquor or soft drinks.

What is it all about? A theory is that the plan will result in more food being eaten. The theory is that the gift of $8 worth of free food, as a bonus for $16 worth actually bought, will cause the WPA worker's family to eat $24 worth of food instead of $16 worth.

In this theory there is probably a fallacy. The fallacy lies in assuming that a WPA worker earning $60 a week now pays only $16 for his family's food. Actually, in most cases probably, he already buys more than $16 worth of food. Under the new plan, the WPA worker's family will probably continue to consume about the same amount of food as before. But since he now gets $8 worth of food free, he will be able to spend $8 (out of the $44 cash he receives) on anything else he needs, clothing or what not.

Granted the desirability of the WPA worker and his family consuming more food, if it works out that way, why all the intricate machinery, the orange stamps and the blue stamps and the red tape? Why not just give the food to the workers?

That has been tried. At the present time, the Administration buys large amounts of surplus food from farmers, about $50,000,000 worth a year. This surplus food the Administration gives to persons on relief—gives it to them direct, as an outright gift, with no machinery of stamps or red tape or strings.

Congress Provided Blanket Powers

THIS EXISTING system of direct giving is regarded as too hit-or-miss. Carloads of food are sent into communities which do not need so much. It is thought the food will be better distributed if it is routed through the regular channels of food dealers and growers. The new method is merely the old method with the food dealers participating. The food dealers will give a service and will receive a normal profit on what they handle. Presumably this will remove an objection which food dealers have had to the Government distributing food direct.

To the farmers the new method will be as acceptable as the old one. The Administration will continue to buy up surplus crops and thus keep prices up. One purpose of the new method, as of the old one, is to buy up surplus crops which farmers cannot otherwise sell except at a ruinous price, or which might go to waste.

To the WPA workers as to others on relief, the new method will be acceptable because it is, in effect, a material addition to their pay. True, persons on relief already received gifts of food additional to their pay. But the old plan was an unorganized, hit-or-miss system. By the new system the WPA workers can get an organized, assured addition to their pay, in the shape of blue stamps calling for food. In the case of a WPA worker getting $60, the addition will amount to $8.

But what an enormous and intricate machine is being built up—how at once cumbersome and complex and ingenious. The system here described would hardly have been enacted by Congress. But Congress gave blanket powers to the bureaus affected. And the bureaus are building up an economic system of their own, unrelated to the normal economic system, a country within a country.

Copyright, 1939, by New York Tribune, Inc.

Irish Club to Give St. Patrick's Party

Two orchestras, one playing Irish airs and the other dance music, will play for the annual St. Patrick's dance of the United Irish Club Friday at 10 p. m. at the Carlton.

Club officers are Joseph F. Carney, president; Miss Annie Gannon, vice president; Misses Mary Woohley and Hannah McCarthy, secretaries; William Kelly, treasurer, and Denis O'Connell, James Madden and Edward Cuttle, members of trustees.

Twice Divided

By Barnet Nover

The Plight Of Czecho-Slovakia

POLAND SUFFERED three partitions and with the third ceased being an independent nation for a good deal more than a century. Will Czecho-Slovakia suffer a similar fate?

In Berlin they are brewing another bitter mess for Czecho-Slovakia to swallow. What its ingredients will be is not yet clear. Another territorial partition along the lines of the Munich settlement is unlikely. With the annexation of the Sudetenland Germany acquired three-quarters of a million Czechs and Slovaks. The addition of Slovakia would add little to the Third Reich's economic resources and add almost 2,500,000 individuals to the Slav element already within her borders. Nor would it be in line with Germany's interest to permit Slovakia to join Hungary, of which it formed a part in prewar days.

What then does Czecho-Slovakia have to fear? The answer is that it faces a possibility fully as unpleasant as another partition, namely, the destruction of the little that is left of its independence.

THE CZECHS are a tough people. They have proved it by surviving as long as they have and under such adverse circumstances. They have proved it again by the remarkable manner in which they have gone about rebuilding their shattered state after the Munich explosion.

That was a blow that would have broken the spirit of many a nation. Because of Munich and its aftermath, Czecho-Slovakia lost close to 5,000,000 people, of whom well over a million are Czechs and Slovaks; a third of her territory; all of her graphite and zinc; 97 per cent of her lignite; 76 per cent of her china clay; nearly 55 per cent of her coal; a host of valuable factories, miles of trackage, her elaborate system of fortifications, some of her richest agricultural lands and much else.

But the day of destruction of the old republic had not ended when the day of reconstruction began.

UNHAPPILY, the partition imposed from without was accompanied by a division produced from within. For years Slovakia, the more backward part of the republic, had been the scene of an autonomist movement headed by the late Father Hlinka. It was more embarrassing than serious and even in 1938, when the centrifugal forces within Czecho-Slovakia were, as a result of German pressure, very great indeed, the Slovak autonomists secured only around 33 per cent of the vote in the local elections.

Munich provided the opportunity for this element. In October Slovakia became fully autonomous, as did Ruthenia and under a government which was anti-democratic, anti-Semitic and pro-Nazi.

The Prague government did not try to interfere. There was so much else to be done that the antics of the Slovak politicians acting like gauleiters could temporarily be ignored. But while Slovakia transformed itself into something resembling the image of the Third Reich, the Czech portions of the republic, even under the extremely conservative leadership that succeeded to power after Munich, sought to preserve something of the great tradition of liberalism and democracy bequeathed to them by Masaryk and Benes.

They did not and could not take an anti-German line nor did they want to. They realized that Czecho-Slovakia was now wholly dependent on German good will and forbearance for the maintenance of a state of even quasi-independence. But the excessive demands made by the Nazis and the way they sought to treat Czecho-Slovakia as a crown colony aroused a considerable measure of passive resistance.

FOR INSTANCE, there was the question of anti-Semitic legislation. In his first statement on taking office, Premier Beran said: "The attitude of our state to those Jews who have long been settled on the soil of the republic and who show a due regard to the needs of the republic and its peoples will not be a hostile one."

Then there was the question of the German minority still left in the republic. It was apparent from the first that the Berlin government wanted them to stay there, to serve as Nazi agents. And there has been persistent pressure on Prague that these Germans be given extraterritorial status, in other words, that they be subject to German law and tried by German judges if they fell afoul of that law. All in all, German policy has been to keep Czecho-Slovakia nominally independent only so as to save the cost and headaches of ruling an alien people but to get all the advantages of having Czecho-Slovakia tied to the Third Reich's apron strings. In Slovakia no such moderation was displayed.

THE SHOW of independence displayed by the Czechs has displeased Berlin. It has also displeased the more radical Slovak autonomists who have been only too willing to play the Nazi game.

Slovakia, under the new arrangement, enjoyed full autonomy in all matters except foreign affairs, defense and finance. But it is not a self-supporting region. The bulk of the revenue needed by the republic and its constituent parts comes from the Bohemia-Moravia region. Prague, therefore, had a club it could wield over the head of the Bratislava government in the event that Slovakia became too obstreperous.

Until recently it had not chosen to do so. The other day, for instance, an equable financial arrangement was made between the Prague and Bratislava governments with the national regime agreeing to advance a credit of $26,000,000 to Slovakia. But that was not enough to suit the more extreme Slovak autonomists, among them Premier Tiso.

LAST WEEK Prague got wind of the fact that the Tiso government at Bratislava was planning to proclaim Slovakia's independence. If honestly intended the plan is childish, even though, with Hitler's assistance, some such plan goes through. It is an open question whether Czecho-Slovakia as a whole will prove an economically viable state; there is not the slightest possibility that Slovakia can exist alone. There is a strong suspicion, therefore, that the independence move was originally designed to be used as a weapon to browbeat Prague into far-reaching concessions.

As it happened, Prague moved quickly and put down the rebels before they got very far with their plans. Since the several extremists have had to show their hands they appealed to Hitler to intercede for them in Prague. If he does it is doubtful if Prague will resist. And if he succeeds again in imposing his will on the harassed and truncated republic there is every reason to believe he will do so repeatedly.

Many people have argued that the peace of Versailles was a vicious peace. The peace of Munich has proved worse. And the Nazis have shown far less magnanimity toward the beaten foe than did the allies toward the Weimar republic.

A Rich Man's
SHETLAND SUIT
of Lewis & Thos. Saltz Standard for
$35
FOR TOWN AND COUNTRY WEAR

In all our years of experience with fine clothing we've never seen Shetland Tweeds like these before. They are the most remarkable values it has ever been our privilege to offer. Fine, soft, silky Shetlands with the hand-loom touch in Greys, Tans, Heather mixtures in Diagonals and Herringbones. Single breasted models for men and young men.

THREE-PIECE SUITS, $35
SPORTS COATS, $25

LEWIS & THOS. SALTZ
INCORPORATED
1409 G STREET, N. W.
DISTRICT 3822
NOT CONNECTED WITH SALTZ BROS. INC.

Floods in West, Blizzard in New England and Spring at White House

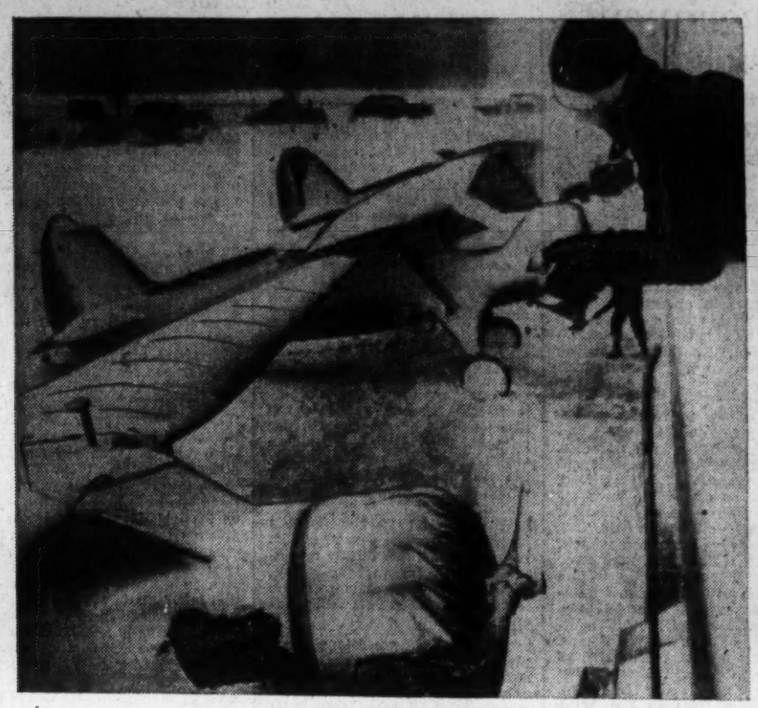

Associated Press WIREPHOTO.

Ceiling Really Zero Here . . .

Typical of airports in New England today is this snow and ice-bound airfield at Boston, Mass. New England witnessed the worst blizzard since '88 taking toll of seven lives

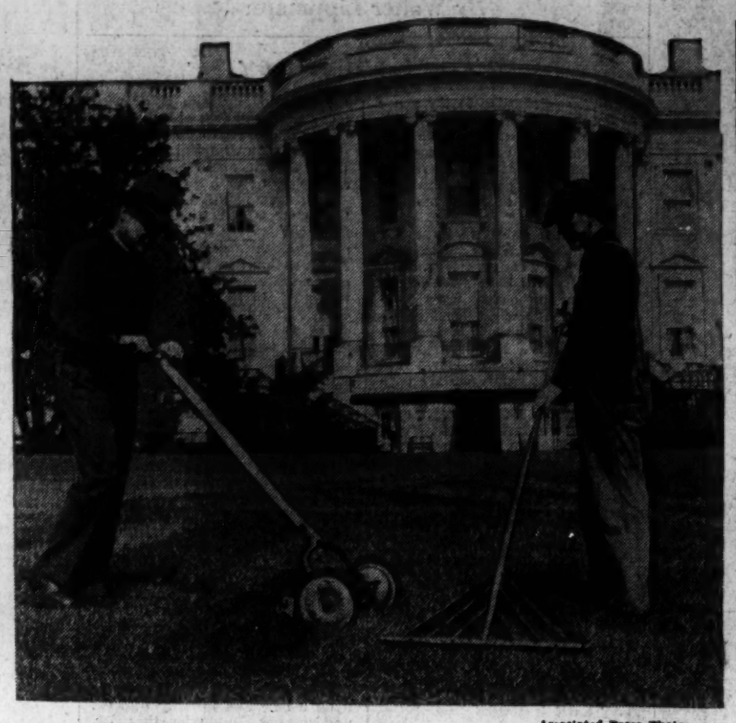

Associated Press Photo.

But It's Spring at White House . . .

Where two gardeners with mower and rake are giving the lawn at the Executive Mansion its first cutting since summer. The lawn mowers made their first appearance yesterday

Associated Press WIREPHOTO.

And Iowa Towns Are Flooded

Early thaw at Hamburg, Iowa, put the town under water when the swollen Nishnabotna River swirled over its banks. Residents of 175 homes were forced to vacate

Lovely Reminder of Easter Sunday

With Easter Sunday less than four weeks away, Merle Oberon, lovely star of the forthcoming picturization of Emily Bronte's "Wuthering Heights," posed with white lilies as a reminder of Easter

Associated Press WIREPHOTOS.

Minnie Is a Mother

The WPA Federal Theater Circus in New York received two additional members when Minnie, 11-year-old Russian bear, gave birth to these cubs. Her trainer, Stanley George is holding them

Associated Press WIREPHOTOS.

Chorus Girls Give Blood to Stricken Mother, 21

Mrs. Bernice Baranski, 21, is shown in Chicago hospital yesterday after receiving her thirty-eighth blood transfusion since the birth of a child January 20. Three chorus girls, Anita Patterson, Galacia Anido and Eloise Patterson (left to right) gave the latest transfusion and returned to their dancing same day

Post Staff Photo.

Brent School Students . . .

Ralph Thompson, 6, pours cod liver oil for Eunice Gray, 8, of the first grade of Brent School, Third and D streets northeast,

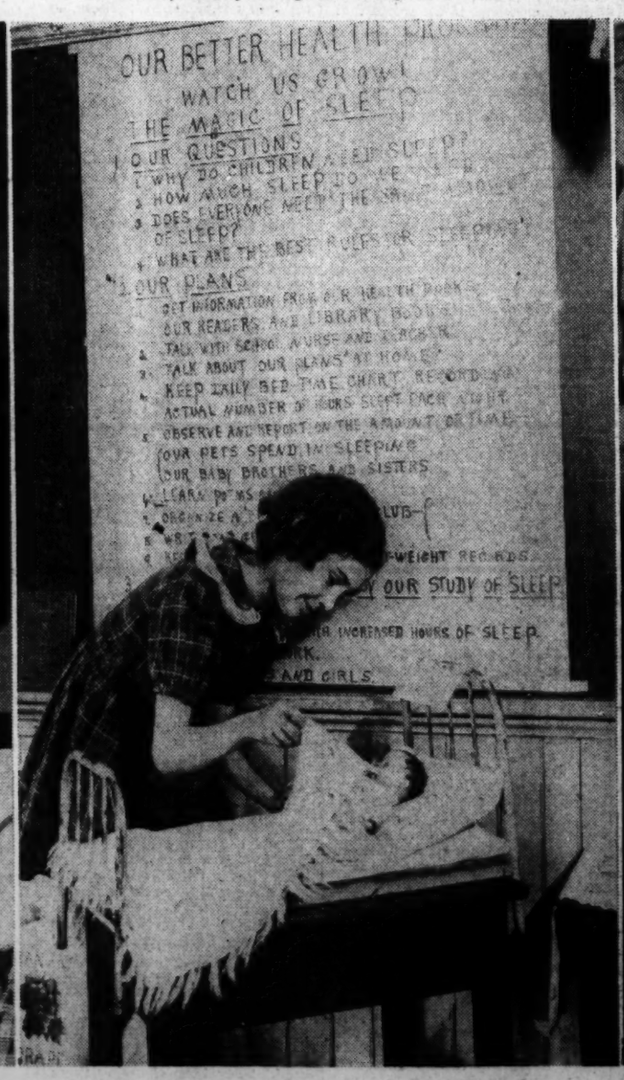
OUR BETTER HEALTH
WATCH US GROW!
THE MAGIC OF SLEEP
OUR QUESTIONS
1 WHY DO CHILDREN NEED SLEEP?
2 HOW MUCH SLEEP DO WE
3 DOES EVERYONE NEED THE
OF SLEEP?
4 WHAT ARE THE BEST RULES FOR SLEEPING?
OUR PLANS
1 GET INFORMATION FROM OUR HEALTH BOOKS
OUR READERS AND LIBRARY BOOKS
2 TALK WITH SCHOOL NURSE AND TEACHER
3 TALK ABOUT OUR PLANS AT HOME
4 KEEP DAILY BED TIME CHART RECORDING
ACTUAL NUMBER OF HOURS SLEPT EACH NIGHT
5 OBSERVE AND REPORT ON THE AMOUNT OF TIME
OUR PETS SPEND IN SLEEPING
OUR BABY BROTHERS AND SISTERS
WEIGHT RECORDS
OUR STUDY OF SLEEP
INCREASED HOURS OF SLEEP.
AND GIRLS

Post Staff Photo.

Learn Value of Health . . .

Margaret Grimes, like other students in her school, learns proper way to make a bed and ventilate a room for sleeping

Post Staff Photo.

In Their Classroom 'Clinics'

Ruth Kestner, 10, and Paul Garrett watch the weight of a white rat as part of the course in the fifth grade's health class. Paul is keeping weight record

Mary Haworth's Mail

Modern Mother Approves 'Mr. Confused;' Says Her Daughters Appreciate Men Like Him

THIS DEPARTMENT is in receipt of a heavy mail occasioned by three letters published here last week—all having to do with some aspect of courtship. There was the letter of March 7 from "Three Bachelors," who can't find girls they would marry; "Modern Girl's" witty retort, of March 10, and an appeal for guidance, on March 8, from "Mr. Confused," whose friends look upon him "as something of a freak," because he eschews casual amours. He wants to know "what the modern girl expects of her boy friends." Readers tell him, while assorted men plea dfor "Modern Girl's" favor. M. H.

DEAR MARY HAWORTH: Long a daily reader of your column, I am now writing you for the first time to urge "Mr. Confused" (your correspondent of March 8) to stick to his high ideals. My two daughters have been raised with the same code. Both are considered unusually attractive. The older girl had few dates in high school, but enjoyed the friendship of a group of lovely girls.

I told her she was too mature for boys of her own age (during the years she was in high school), but that I felt sure when she reached college she would meet boys who would appreciate her qualities. To my delight (and hers) this has proved true. Now a student at a large co-educational college, she has found congenial friends and is having a good time. Boys who do not meet her code are dropped, and there are plenty to take their place.

The younger daughter, still in high school, has the sort of personality that one would think would make for exceeding popularity. But, as she said to me the other day: "Mother, although I have dates you will notice that I am seldom dated the second time by the same boy." Her refusal to "pet" results in many quiet evenings at home with the family, while other less attractive girls are dashing from date to date.

Seeking an explanation of the modern boy-and-girl relationship, which has both boys and girls confused, I wonder if the trouble doesn't start with the fact that the girls mature at least two years earlier than the average boy, and are, therefore, interested in boys and eager for their companionship before the normal boy has any interest in them? The only boys eager for dates are those more precocious, more sophisticated, and hence less desirable. Both my daughters have commented on the fact that many of the nicest boys in high school do not "date" at all—or, at least, not before the end of the senior year. And as the younger girl says: "What are nice girls to do? Just sit around home knitting, waiting for them to grow up? That's what I'm doing, but it gets mighty tiresome at times."

Some girls of less stamina and courage, deprived of adequate parental guidance and understanding, do give in—though often reluctantly, I am convinced. To many of these, and to all those others who are longing to meet their kind, it must be encouraging to know that there are boys like "Mr. Confused." Although he may not wish to consider himself in the light of a crusader, I, as a spokesman for many mothers, beg him to keep to the path he has chosen.

MOTHER OF GIRLS.

Girls Like Chivalry

DEAR MARY HAWORTH: May I add just a few words of encouragement to "Mr. Confused?" Speaking as a young girl just out of the teen age (and I'm sure I speak for many other young girls, too), I would like to assure him that his ideals are of the kind that most of us admire in men. Nor do we consider him a freak. Those other fellows who have been looking down on him with patronizing amusement are the real freaks, in our opinion.

Sin likes company, and realizing their own frailty, these fellows are eager to pull him down to their level of behavior. If he could only understand how much more attractive to girls he is, as a result of having high ideals, he would look at life in a different light, and would see his critics (and not himself) as the real objects of pity . . . So, "Mr. Confused," don't hide your light under a bushel, but give some lucky girl a break. Sincerely,

GIRL OF 20.

"Modern Girl" Clicks

DEAR MARY HAWORTH: There must be a catch somewhere. Surely, Miss Haworth, it's a delusion and a snare. There just can't be in Washington, unloved and unescorted, such a bundle of feminine loveliness, pep and personality as that "old-fashioned modern girl" whose letter you published March 10. If it is really true, then—judging from the assortment with which I have been acquainted—she is certainly an exception.

Most of the women working for the Government are a mess. Evidently those with sense either stay at home or go back to the old home town before they are caught in the Government rut. Washington is recognized elsewhere as a provincial town, but to the country lassies fresh from the farm, it probably seems like heaven; and they just can't seem to lose those country ideas.

Practically all the bachelors I know are not such from choice, I'm sure, but only because the pickings in Washington are so discouragingly slim for anyone past the puppy-love and collegiate ages. Take the men between the ages of 29 to 37, with good professional salaries, and see what they have to drag around when they want someone to date! Come on, Miss Haworth, be a good sport and pass along the telephone number of this unusual creature, and I'll guarantee she'll be lonesome no longer. Yours sincerely,

MORTIMER SNURD 2d.

Suspicious Omission

DEAR MARY HAWORTH: The letter from "Modern Girl" is very interesting. Inasmuch as I have arrived "at the ripe old age of 26," and do not know where the girl of my dreams is located, I should like very much to meet this young lady. But—there is one outstanding omission in her letter which gives me pause. To wit: the young lady does not reveal her weight. Could this be her undoing? . . . With best wishes, I am, sincerely yours. C. H.

Finds Most Girls Silly

DEAR MARY HAWORTH: I am a young man of 25, have a fair education, acceptable manners and a character that many will vouch for . . . I don't say that all girls, from 16 to 20, are silly; but I will say that 90 per cent of them are thus afflicted. Girls should try to be more sedate. No man likes a girl who giggles all evening and dotes on being the center of attention . . . I am particularly interested in the ideas advanced by "Modern Girl." I would give anything to know her. I will appreciate it if you will print this letter. J. M.

Scrambled Eggs For Sunday Supper

Did you ever hear of scrambled eggs with chives? They can also be a favorite stand-by for Sunday nigh tsuppers and do they taste good when served with grilled bacon sandwiches. Make the sandwiches by removing the crusts and toast bread on one side only. Cover untoasted side with a slice of cheese. Spread cheese with chili sauce, and place two thin slices of bacon on the chili sauce. Broil lightly or bake in a hot oven until cheese has melted and bacon is cooked. Garnish with watercress and pimiento stuffed olives.

Philipsborn
11th Street Between F & G

Housecoat $2

rose
copen
aqua

It's a wraparound that you'll slip into the minute you get out of bed, and probably wear around home until time to dress for dinner! In an attractive print of posies and trees.

Sizes 12 to 20

Mail or Phone Orders
NA. 1133

Street Floor

We're almost thru our Beauty Treatment . . . You'll admire the Modern Philipsborn!

Spring Song in Pastel Woolens

The season for lightweight, but warm, costume suits is almost here. Colors of these costume suits are more delicious this year than ever, including dove greys, cool beiges or the most appealing of pastels. Above, we show the long and the short of the ensemble formula. Left, a swirling skirt for the simple frock under a collarless bolero. The bracelet length sleeves mount high with fox. Right, another classically simple woolen frock under a full length matching top coat. Adroit quilting enlivens the free swinging coat, which is equally at home over dark crepe dresses

A Woman's New York

By Alice Hughes

Elissa Landi Stars In Play She Wrote 13 Years Ago

New York, March 13

A VERY beautiful and quite talented girl has suddenly appeared from the shadows. She is Elissa Landi, who for some time was visible both on stage and screen. Then she disappeared from the public eye, because she felt that she was unhappy as an actress in any medium. Now she suddenly appears in the fine old town of Maplewood, N. J. She is not only starring in a play, but alert sleuths have discovered that the Mady Frances, who is listed as the author of the play "Rebellion in Shadow," is really Landi herself.

ALICE HUGHES

She is no stranger to the typewriter, being the author of four novels in her time. She is trying this new show on the Jersey dog, and is not yet certain that she will ever bring it to Broadway. She wrote the show no less than 13 years ago, and she heatedly denies that it is autobiographical. She freely admits that the play is too verbose in spots and that it needs a lot of touching up.

It is no secret that Landi was never really happy in the world of entertainment, especially in the movies. She worked for Cecil De Mille in "The Sign of the Cross," playing a noble Christian girl who ended up by being tossed to the lions. While Elissi is not highly pleased by being thrown to the king of beasts, it is probable that she was delighted when the final scene was shot.

Soon after that she disappeared entirely from the public view. It is interesting to note that the Metropolitan tenor, Nini Martini, attends nearly every performance of Landi's show. Of course, she makes the customary crack, "We're just friends." Which goes to show that this beautiful, intellectual girl is just one of us after all.

GIRL ABOUT TOWN:—Passing the Belasco Theater a few midnights ago, I saw at least 150 people milling around the stage door. Ah, I thought, at least a first-class street fight, and waited patiently for the paddy-wagon to arrive. And I finally realized that the noisy and active crowd was just waiting for a fast look at Mr. Franchot Tone and Miss Sylvia Sidney. Gosh, I thought, just imagine these kids who should have been in bed hours ago hanging around a gloomy theater to annoy a couple of beautiful young actors. After which, I hurried home to my own trundle bed.

Strange didoes occasionally occur in this growing town, and the oddest of the past few weeks has happened to a 3-year-old boy now in a local hospital. Nobody knows his name, for fear of embarrassing his parents. This phenomenon at his tender age has shot to the tremendous height of 5 feet due to some glandular disorder. The surgeons who have him in charge say that he very well may outgrow Robert Wadlow, of Alton, Ill. who already reaches 8 feet 8½ inches into the stratosphere at the age of 21. That will certainly be some growing, and he'll have to do a lot of stuff in the next 18 years. Personally, I don't think he can whip Bob.

Nini Martini, Tenor, Attends Every Performance

Our propaganda for the county fair which opens here in a few weeks is now rushing into high. The latest stunt pulled by the poohbahs was the entertainment at luncheon of no less than 52 mayors of American cities, followed by a party for 300 people which included the wives of the visitors.

Our Mr. John has come back from designing the hats for "Gone With The Wind," and went on the air shortly thereafter. Ireta Kuhn asked him, "How would you like your women's hats to be treated as roughly as men do theirs?" John answered briefly and simply, "I'd have a fit." And knowing John as I do, he would.

Start a Stamp Collection

"A FINE collection of stamps!" John's employer, a fellow enthusiast, admires John's well-mounted collection, gotten together with care but costing very little.

Stamp collecting is a grand avocation for anyone. It opens a whole new world of history, geography—friends.

Perhaps you already have interesting stamps saved from foreign letters—or you've found some old issues in a trunk. If you have no stamps to begin with, you can start a collection by buying an inexpensive "packet"—a mixture of stamps—from a dealer.

What are you going to collect? Fun to specialize in the stamps of one country—or of one period of American history. And maybe a rare and valuable one will pop up!

Simple to learn the differences in colors, watermarks, perforations which give special value to a stamp. You begin to exchange duplicates with collectors, keep your eyes open for new issues.

For interesting events are always happening in the stamp world. Governments issue new stamps to commemorate unusual events, anniversaries, famous people.

Right now the New York World's Fair is in the limelight. Already Ecuador in South America has designed a series of stamps honoring the famous show. And other countries plan issues too.

The other stamp is from Guatemala and pictures President Roosevelt—and this is the first time a living President of the United States has ever had his picture on a stamp.

Send 15 cents in coins for our booklet, "A Guide to Stamp Collecting," to The Washington Post Home Institute, 109 West Nineteenth street, New York, N. Y. Write plainly your name, address and the name of booklet.

ARNOLD GALLERIES
1300 G St. N. W.
Antique Jewelry, Silver, Sheffield, Furniture, Mirrors, Brasses, Art Objects and Wedding Gifts

Your Figure, Madame!

By Ida Jean Kain

Even an Editor Tries Exercising And Grows Slim

NEWSPAPER people, as you may be aware, have somewhat more than their share of skepticism. Beauty, diet and exercise columns are their regular bill of fare—for others—but it is rare that an editor would break down and take an exercise suggestion herself.

But here is a letter from a topnotch woman's page editor:

"I can't resist telling you my success story, for I have taken 8 inches off the waist and hips, and not for all the rice in China would I put them back on! I do very little dieting except to turn down desserts—which I like better than all the rest of the meal. But I do stretching, twisting and rolling exercises religiously every morning, and I have gotten so sylphlike you wouldn't know me. No more middle-aged spread for me!"

Many Need Exercise

You see, the only skeptics are the women who have not actually given exercise a fair trial. If you followed suit and exercised every morning, you would soon be surprised at your own enthusiasm. Nothing equals the pleasure of watching the inches vanish off one's figure.

There are many of you who need exercise much more than you need diet. You should, of course, refrain from overeating, but often merely going without desserts will be enough to lower your weight to normal. You cannot regain the lovely lines of your figure unless you exercise, but the combination of twisting, stretching and rolling is so powerful that no woman need have a middle-aged figure.

Here is a simple exercise that twists off the waistline excess:

Sit on a low stool, feet spread wide apart, and arms stretched straight out from the shoulders at the sides. Keep legs and back straight and swing down to touch the right hand to left foot. Reverse the swing and touch left hand to right foot. Keep the lower abdominal muscles pulled up and in. Do not move the hips and do not lower the arms.

A Leg Routine

Here is another one:

Lie on the back on the floor, arms stretched straight out at the sides, both legs straight down on the floor. Swing the right leg up to right angles with the trunk and, swinging leg across the body, touch the toes to the floor at the left side. Bring the leg back up to right angles before returning to beginning position. Repeat with the left leg. Be sure to bring the leg to right angles before and after touching toes to floor.

There are innumerable variations of rolling exercises. The advantage of rolling is that it smooths out any lumps or pads. Here is a different version of the old bicycle exercise which does the same thing:

Lie on the right side, right arm under the head, left hand out on floor in front of body as a brace. Pedal, bringing alternate knees high up toward the chest and stretching them down to full length.

BALANCED SLIMMING MENU FOR OVERWEIGHTS

	CALORIES
BREAKFAST	
Orange juice, ½ glass	50
Poached egg on toast	150
Coffee, 1 teaspoon cream, 1 rounded teaspoon sugar	50
	250
LUNCHEON	
Consomme of meat and vegetables, 1 cup	275
Skim milk or buttermilk	80
Melba toast, 2 slices	40
	395
DINNER	
Ground round steak, broiled	300
Catsup	25
Wax beans, 1 cup	30
French fried potatoes, 6 pieces	100
Chopped vegetable salad, vinegar seasoning	25
Salted crackers, 2 double	80
Cheese, 1½-inch cube	100
Coffee, clear.	
TOTAL CALORIES FOR DAY	1,170

Copyright, 1939.

The Gentler Sex

By Malvina Lindsay

DeGoofey Preparedness

After a seclusion of several months, Mrs. Henrietta DeGoofey, founder and president of the Do Something About It League, has returned to public life. At her press conference yesterday, Mrs. DeGoofey announced she had been working on a preparedness campaign.

"Against Hitler and Mussolini?" inquired a reporter.

"Heavens no!" exclaimed Mrs. DeGoofey. "Nothing so simple as that. The real menace facing Washington is the World's Fair visitor!

"Word comes to me from authoritative sources," continued the famous reformer, "that come April swarms of family groups, including children and dogs, will begin converging on Washington for stopover visits on their way to New York. We must act at once with boldness and determination to meet this crisis.

Daily Bulletins On the Enemy

"Our first plan is defensive—to hold off the enemy. But if he—or rather they—should get entrenched, we have worked out a drastic offensive aimed at dislodgment. First of all, the Do Something About It League is setting up a Nation-wide spy system to determine in advance who is headed toward Washington and why. This information will be posted daily on bulletin boards at the league's downtown headquarters for the benefit of Washington housewives, so that they can get their individual defense systems into operation."

"What will those systems be?" Mrs. DeGoofey was asked.

"Well, we will first try simple measures such as Hollywood goggles, wigs, mustaches, beards and other devices to make the Washingtonian unrecognizable by out-of-town visitors. Our league is opening a free theatrical make-up department whereby it hopes to aid harassed housewives with spare bedrooms to live incognito all summer. Also, at our headquarters we are giving free lessons in ventriloquism to enable women to answer the telephone without revealing their identities.

"Finally, in event these simple measures fail, we shall equip homes with turrets and spy glasses and also arrange for WPA workers to dig back yard trenches after the manner of those for London air raids."

Mirrors and Monkeys To Rout Visitors

"But suppose, Mrs. DeGoofey," inquired a woman reporter in a straw pillbox with a snood, "that the visitors succeed in getting in the house?"

"Ah!" exclaimed the intrepid crusader, "that is where our offensive strategy comes in! Our league is preparing to furnish all sorts of subtle weapons calculated to rout the enemy without delay.

"For instance, we have a coffee preparation that is perfectly vile. We also have a supply of magic mirrors for guest rooms which are designed to make guests appear twice as fat as they are. We are training for rental some Great Dane and Newfoundland dogs of affectionate disposition who will insist on sitting on the laps of visitors, also some Angora kittens who can be guaranteed to tear the stockings of feminine guests and shed hair on their skirts. We will also rent out some very playful pet monkeys for use in apartments that are invaded by guests and we expect to have soon for temporary adoption some exceedingly ill-behaved children—perfectly horrid little brats—who will rout any type of visitor, but especially those who 'love kiddies' into speedy departure.

Houses Haunted At Cost of $10

"Our prize weapon, however, is a ghost, a headless one that will open doors mysteriously, rattle chains down the stairs, appear at the foot of beds, and do all the approved ghostly tricks. A single ghost will rent for $10 a night, but if it will rid a housewife of half a dozen visitors, it is well worth the money."

"Any other plans to announce?" Mrs. DeGoofey was asked.

"Not at this time," she replied. "I may have some interesting things to divulge later. I will be at league headquarters after April 1."

"Where can you be reached before that?" asked a man reporter with pencil poised.

"Oh—well, I shall be out of town. I am leaving tonight for San Francisco. I have some very dear friends out there who have simply been besieging me for years to visit them and—well, I thought this might be a good time to go—and see the World's Fair."

Idea for Screen

Here's an idea for a screen that will be used a lot as partition between living room and dinette. Have casters at each panel and you'll find that it's twice as easy to shove around. I saw the idea worked out with a pair of six wing screens used to make two rooms out of one when desired.

half a make-up is worse than none!

ROUGE, lipstick, eye shadow are only half your make-up! Complete the lovely artifice with LOXOL—*make-up for your hair!* In one remarkable treatment, Loxol shampoos, conditions, *color-accents* your hair! Loxol achieves beauty harmony for you! See your Beautician *today*—insist upon Loxol make-up for your hair.

Loxol
THE MAKE-UP FOR YOUR HAIR
Beauty Begins in Your Beauty Shop

Most Useful Item in Your Wardrobe!

The TOPCOAT Suit

You will live in it in Washington . . . likewise when you travel to both "fairs." Here is just one of many striking sports costumes to be found in our "*shop of fine suits*" on the second floor.

The jacket and topcoat of a smart imported striped woolen, with a monotone skirt. Its possible combinations with other costumes are infinite. Its chic is unquestioned. Its value is exceptional.

$59.95

Other topcoat suits from $39.95 up. man-tailored suits from $14.95

Erlebacher
1216 F ST. N. W.

Saybury ROBES

In Gay New Easter Colors!

$3.99 —Crisp cotton seersuckers in zipper and wrap styles with "gay ninety" flounced or swing skirts! Colorful prints and dots.

$5.95 —Smooth rayon crepes in vivid prints and dots, styled with old-fashioned braid, ruffles and Empire waistlines! Very new!

Kann's SECOND FLOOR

Miss Halsted on Visit Here To Be Feted at Luncheon

Author of 'Marriage Is So Final' Staying For Several Days; Insists It's 'Just a Rest' and Not Story Hunting Expedition

By Hope Ridings Miller.
The Post Society Editor.

HER LOVE OF GEOGRAPHICAL VARIETY led Winifred Halsted, current Washington visitor, to creative writing. A couple of years ago she discovered that the malady known as "itching feet" can be made to sound respectable to relatives and friends if it is ascribed to a relentless search for material.

So, by her own admission, Miss Halsted has her cake and eats it, too. She travels here, there and everywhere, and then returns to her New York apartment with plenty of ideas for books or short stories. "But I'm on vacation now," she said yesterday. "I'm not here to gather material at all; just resting."

She is the guest of her brother and sister-in-law, Mr. and Mrs. J. Donald Halsted, and she expects to be here for several days, although she came to spend only a week-end. Mrs. Halsted will entertain for her at luncheon at the Shoreham today, and a number of other parties are to be given for her before she leaves.

A few days ago I met her at a cocktail party where she was very much the center of attention. Slender and attractive, she has a wide range of interests and a rare sense of humor. In a brief bit of talk with her I discovered she is a writer; but it was from somebody else that I learned about her recent novel, "Marriage Is So Final," that has been widely read in the past few weeks.

Miss Halstead's "Tomorrow Is Too Late" in a recent issue of a nationally known magazine is the result of a trip she made last spring when she got away from it all by sailing down to Bermuda for a brief stay. Whether, after this visit, Washington will be worked into the background of a story or a book remains to be seen. "I'm really here on vacation," she insists—but there's twinkle in her eye when she says it.

Mary Harris Howry Plans 'Dance Retreat'

While vacation plans for most of us are still in a foggy state, now and then you run across someone who has a summer program mapped out to the last detail. For example, there's Mary Harris Howry, who, with her sister, Elizabeth Howry, leased their Georgetown house a few weeks ago and has been hiding away in a smaller place between trips out of town.

Friends asking Mary Howry about plans for the next few months invariably have had the answer, "Well, I'll be going up to my country place in the spring." Nothing new in that; for she has spent the past two summers at "Howry Hundred," her farm in Berkshire County, Mass. But now it develops that she recently completed plans to open an eight weeks' course in "progression of the dance" from June 20 to August 15; and that she will be leaving early in May to get her summer place ready.

Was a Member of Denishawn Companies

As many of her friends know, Miss Howry herself is a dance recital artist who has studied extensively and was for a time a member of the Denishawn Dance Companies in this country and the Orient. For the past two summers, pupils of Ted Shawn, spending the season at his country place, have flocked over to Miss Howry's home frequently and have suggested it would be an ideal place for a dance retreat. Since Shawn's summer courses are open only to men, Miss Howry decided to offer a series of courses to which women, also, would be admitted.

"Howry Hundred" is 136 miles from New York and 140 miles from Boston; is situated three miles from the quaint little town of Becket and boasts a charming old Colonial house, recently renovated and overlooking one of the pretties panoramas in that section.

SOCIETY-GO-ROUND: Mrs. John Henry Dwight will entertain at dinner on Thursday evening . . . Mrs. Golden Bell has cards out for luncheon on Friday . . . Mrs. Emlen Knight Davies will return to Washington this spring and will move into her house, which is now being occupied by Mr. and Mrs. Joseph Himes . . . Mr. and Mrs. Himes will return to their home near Frederick, Md. . . . Mrs. George T. Marye will leave soon to spend some time in her home in Burlingame, Calif.

Luncheon Fetes Mrs. Bloch

Mrs. William D. Leahy, wife of the Chief of Naval Operations, entertained at a small luncheon yesterday in honor of Mrs. Claude C. Bloch, wife of Admiral Bloch, commander in chief of the United States Fleet.

The guests were Mrs. E. F. Hutchison, Mrs. Albert Niblack, Mrs. Alan Kirk, Mrs. Walter Kilpatrick, Mrs. Edwin Foy and Mrs. E. G. Allen, wife of Capt. Allen.

Mrs. Bloch, who has been visiting her daughter, Mrs. Thad Brown, for several weeks at Camp Meade, came into town on Friday and has been stopping with Capt. and Mrs. Allen at their home on California street. Several small informal parties have been given for her during her visit. She will return to Fort Meade today.

Admiral Bloch, now at Port au Prince, will come North with the fleet for the opening of the New York Fair. Mrs. Bloch will go to New York to join him.

Mrs. Nohowel To Entertain Before Concert

Mrs. Margaret Dressler Nohowel will entertain this evening at dinner at her apartment at 2101 Connecticut avenue, later taking her guests to the Toscanini concert at Constitution Hall.

Guests at the dinner and in Mrs. Nohowel's box at the concert will be Lady Bradford Leslie, Col. and Mrs. Franklin Babcock and Commander Joseph B. Lynch.

French Envoy Fetes Harrisons

The United States Minister to Switzerland and Mrs. Leland Harrison were honor guests at a small informal luncheon given yesterday by the French Ambassador, Count Rene Doynel de Saint Quentin. There were ten in the company.

The Harrisons, who have been visiting Mrs. Robert Low Bacon, will conclude their stay tomorrow, and are expected to return shortly to Europe.

Mr. and Mrs. Wiley Arrive From Florida

The United States Minister to Latvia and Mrs. John C. Wiley arrived yesterday from Florida, where they have been spending some time. They are at the Anchorage, where they expect to stay for several weeks.

A number of parties are being planned for them.

Here From California to Visit Sister

Recently arrived from the West Coast is Baroness Maxmilian von Romberg, popular member of Santa Barbara social circles, who is here to visit her brother and sister-in-law, Lieut. Comdr. and Mrs. J. Bennett Nobel, in their apartment at the Kennedy-Warren. Later, Baroness Von Romberg will go to New York to spend a month before returning to her home in Montecito, Santa Barbara. Her husband was killed a year ago in a plane crash in New Jersey

Mrs. Goodwin Is Feted Here

Mrs. Ralph O. Brewster, wife of Representative Brewster, of Maine, entertained at luncheon yesterday at the Sulgrave Club in compliment to Mrs. Philip Goodwin. The latter is spending a few days in Washington on her way north from Miami Beach, Fla. She is the widow of the late Representative Philip E. Goodwin, of Cocksackie, N. Y.

Among the guests at the luncheon were Frank Crowther, Mrs. Daniel A. Reed, Mrs. Hamilton Fish, jr.; Mrs. John Taber, Mrs. Clarence Hancock, Mrs. W. Sterling Cole, Mrs. Lewis K. Rockefeller, all of whom are wives of Representatives from New York.

Others there were Mrs. Albert E. Carter, wife of Representative Carter, of California; Mrs. Bertrand Snell, wife of former Minority Leader Snell, who is just back from Florida; Mrs. Edward E. Gann, Mrs. William R. Castle, Mrs. Horace Shares, Mrs. Frederick Davenport, Miss Margaret McNeirny and Mrs. Louise Craigie.

Spring flowers in low bowls decorated the oval table.

Hartleys Give Buffet Supper at Georgetown Home

Mr. and Mrs. Livingston Hartley entertained at a buffet supper, followed by charades, last evening at their charming home on N street in Georgetown.

The guests were Mr. and Mrs. Lewis Clark, Mr. and Mrs. Hugh S. Cumming, jr., Mr. and Mrs. James Taylor, Mr. and Mrs. Meade Fletcher, Mr. and Mrs. John Laylin, Manhix Walker, Miss Rosalind Wright, Mr. and Mrs. Beverly Coleman, Capt. Miles Reber, the Rev. and Mrs. Duncan Fraser, Mr. and Mrs. Daniel Partridge, Mr. and Mrs. Creighton Peet, Dorsey Fisher and Mrs. Burke Elbrick.

Mr. Hartley is a well-known author whose latest book on foreign policy appeared last week.

Senorita Escalante, Venezuelan Envoy's Daughter, in Capital

Harris & Ewing.
SENORITA DE ESCALANTE

Pretty, brown-eyed Senorita Maria Theresa Escalante, daughter of the Venezuelan Ambassador, Dr. Diogenes Escalante, and Senora de Escalante, is so busy with her studies she doesn't have much time for hobbies.

Her main interest at present consists of her classes at art school, and she intends, in the future, to do something very serious with her drawing.

One of Washington's youngest cosmopolites, she has studied in Paris and also in Budapest, where again she spent most of her time at drawing.

She speaks excellent English—although she says she doesn't—and was in the Capital for several months about two years ago. This, her second visit to Washington, will last for an indefinite period, although when she mentions her native land, Venezuela, there is a touch of homesickness in her voice.

At the Carlton

Judge and Mrs. W. T. Fowler, of Lexington, Ky., are at the Carlton.

Mrs. Bailey Gives Dinner

Mrs. Josiah W. Bailey, wife of the Senator from North Carolina, entertained at a small dinner last evening in honor of Mrs. William E. Brock, who arrived in Washington yesterday from Tennessee to be the guest of Mrs. Walter F. George, wife of Senator George, of Georgia.

The dinner took place in the home at 2019 Connecticut avenue that Senator and Mrs. Bailey have leased from Mrs. Ralph Worthington. Following the dinner, Mrs. Bailey took her guests to the A Capella Choir concert.

Arriving tomorrow to be with their parents for spring vacations will be James H. Pou Bailey, who is studying law at the University of North Carolina, and Josiah W. Bailey, jr., who attends Woodbury Forest School in Woodbury, Va.

Mrs. Brock, whose calendar will be crowded during her stay in Washington, was guest of honor at a luncheon given yesterday by Mrs. Jack Hayes at the Chevy Chase Club.

Miss Kimpton To Be Bride of F. X. Sommer, Jr.

The wedding of Miss Constance Kimpton, daughter of Dr. Arthur Ronald Kimpton, of Boston and Greenbush, and the late Mrs. Kimpton, to Francis X. Sommer, jr., son of Mrs. Francis Sommer, of Washington and Ashburnham, will be solemnized at 4:30 o'clock afternoon at the Norwell Church, Norwell, Mass. The Rev. Boynton Merrill and the Rev. Alfred James Wilson will officiate. A reception will follow in the gardens of "Meadowlarks," estate of the bride's father at Greenbush.

The Misses Elizabeth, Marjorie and Alison Kimpton will be among their sister's attendants. Miss Harriet Sommer, sister of the bridegroom-elect, will also be a bridesmaid. Faith Greeley, cousin of the bride-to-be, will act as flower girl.

Robert James Sommer will be best man for his brother.

Miss Kimpton attended the Woodward School and was graduated from the May School with the class of 1932. She made her debut the following year and is a member of the Juniro League.

Mr Sommer prepared at Philips Exeter for Harvard from which he was graduated in 1935. Next winter the couple will reside at New Haven, where Mr. Sommer will finish his studies at the Yale Medical School.

A Correction

The wedding ceremony of Miss Dorothy Vernon Buppert and Randall James Richardson, which was reported on this page as having been performed on Saturday, will not take place until next Saturday. The bride-elect is the daughter of Mr. and Mrs. Vernon C. Buppert, while Mr. Richardson is the son of Mr. and Mrs. James Richardson.

Notes of Society

Official and Residential

Mrs. Arthur H. Vandenberg, wife of Senator Vandenberg, who has planned to leave today for New York, has postponed her trip until Thursday. She will go there to visit the Senator's son-in-law and daughter, Mr. and Mrs. Edward J. Pfeiffer, and their daughter, Barbara.

J. M. Cabot, first secretary of the United States Legation at Stockholm, and Mrs. Cabot arrived yesterday in New Yor on the liner President Harding.

Senora de Duhart, wife of the Second Secretary of the Mexican Embassy, is convalescing at Emergency Hospital from a recent operation.

Jesse Jones, chairman of the Reconstruction Finance Corporation, and Mrs. Jones, have returned from a yachting cruise with Mr. and Mrs. Fred J. Fisher of Detroit on the Nakhoda.

Mr. and Mrs. Laurence V. Benet are among recent arrivals at The Cloister, Sea Island, Ga.

Lieut. Thomas E. Renaker, U. S. N., who is now making his home here, has taken an apartment at the Wardman Park.

Mr. and Mrs. John A. Coakley, of Cleveland, Ohio, are spending several days at the Shoreham en route to Sarasota, Fla.

Mr. and Mrs. Ralph L. Tweedale, of Detroit, are at the Shoreham for several days on their way South. They are former residents of Washington.

Mr. and Mrs. Robert B. Potts, of New York, are at the Wardman Park.

Mr. and Mrs. Harold Neild, of Lane, England, are at the Shoreham for the remainder of the week.

Mr. and Mrs. Joseph D. Kaufman, of Woodley Park Towers, are at the Hollywood Beach Hotel, Hollywood, Fla.

Miss Whitford, Mr. Wadsworth Widely Feted

Couple to Wed Here Saturday At St. Alban's

A gay round of parties will precede the wedding on Saturday of Miss Ordway Whitford, daughter of Mrs. George Langdon Whitford, to Burton Wadsworth, of Danville, Va., son of Mrs. Natt Wadsworth and the late Mr. Wadsworth, of New Hampshire.

Mrs. Donald DeVeau will give a luncheon tomorrow at her home in Chevy Chase, and Miss Evelyn Chase will fete the couple at a cocktail party on Thursday. That evening, Mr. and Mrs. Emory Wheeler will give a dinner in their honor at the Chevy Chase Club.

On Friday, Mrs. Frances Parkinson Keyes will give a supper in compliment to Miss Whitford and Mr. Wadsworth.

The wedding will take place at 4 o'clock in the afternoon at St. Alban's Church, the Rev. Charles T. Warner officiating. The prospective bride will have as her only attendant her sister, Miss Harriet Stearns Whitford, who will be maid of honor. Aston Howlett, of New Hampshire, brother-in-law of Mr. Wadsworth, will be best man, and the ushers include Richard C. Scott, of Danville, Va.; Robert Laughlin and Robert Ray, of New York, and Edwin Kintner, of Washington and Baltimore.

Sallie Warren Wed in Marlboro

Surprising to Washington is the news of the marriage last Friday of Sallie Mae Steagall Warren, daughter of Representative Henry B. Steagall, of Ozark, Ala., to George G. Buchheister, son of the late Mr. and Mrs. George A. Buchheister, of Upper Marlboro, Md. No announcement of the engagement had been made.

The ceremony took place at 4:30 at Upper Marlboro, the Rev. John Ehret officiating. The bride wore a Schiaparelli dress of Navy blue, with matching hat and accessories, and a corsage of white roses and lilies of the valley.

Representative Steagall gave a small reception for the couple at his Wardman Park apartment following the ceremony. Mr. and Mrs. Buchheister returned to the Capital after a week-end honeymoon and are at the Shoreham temporarily before going to reside in Upper Marlboro. Mr. Buchheister's family has a lovely old home, "Chelsea," there.

The bride attended Judson College in Alabama and the Florida State College for Women. She is a member of Kappa Delta. Mrs. Buchheister is a daughter of the late Mrs. Steagall.

Mr. Buchheister is a graduate of the University of Maryland and National Law School. He is a member of Sigma Nu, the University Club and the Marlboro Hunt Club.

Congress Wives Among Sponsors Of Children's Play

Mrs. John R. Murdock, wife of Representative Murdock of Arizona, is among members of the Congressional set on committees sponsoring the presentation on April 28 and 29 of Maeterlinck's "Blue Bird," for the benefit of underprivileged crippled children. It will be enacted by students of Rose Robison Cohen's Children's Studios of Drama.

In addition to Mrs. Murdock, head of the speakers committee, is Mrs. William R. Miller, wife of Representative Miller of Connecticut, and head of the patrons committee, and Mrs. Thomas Ball, wife of Representative Ball of Connecticut, and chairman of the committee on publicity.

To Give Lecture

Miss Janet Richards will give a lecture on Thursday afternoon at 4:15 at the Sulgrave Club on "Highlights on Outstanding World Events." She will illustrate her talk with large maps and will dwell particularly on the Spanish War.

About The Town

With Dudley Harmon

Carolyn Chantry Cocktail Party Hostess For the Durbrows, Who Sail Friday

MR. AND MRS. Elbridge Durbrow, who have been widely entertained during their current stay, were guests of honor at a cocktail party given yesterday by Carolyn Chantry. They will leave today for New York and will sail on Friday on the Conte de Savoia for Naples, where Mr. Dubrow is with our consulate.

The guest of honor, who is pretty as well as very intelligent, wore a wool frock in an orchid shade with a small pill-box hat. Her mother, Mrs. Meade Moore, was also present, wearing black and a hat with a veil and some colored ornaments.

Mrs. Durbrow and the hostess knew each other when both were students at Vassar, where Mrs. Durbrow returned after her marriage last summer to complete the work necessary for her degree. Miss Chantry, by the way, is continuing her studies, working for her master's degree in philosophy at George Washington and also taking a short story writing course. Mrs. Durbrow hopes to do some writing and also further studying from time to time.

Mrs. Chantry, who assisted her daughter, wore a black frock. The The party was held at the home of Capt. and Mrs. Chantry on Twenty-second street.

SEEN here and there: The Greek Minister, Demetrios Sicilianos, accompanied by Mme. Depasta, wife of the Counselor of the legation, and George Vournos; Maisie Howard, in a powder blue suit chatting with Mr. Durbrow; Charles Gaines and Nancy Mann standing together in a corner; Mrs. Anthony Coleby and Angus Malcolm from the British embassy.

Also Florence Harris, just back from Puerto Rico, being greeted by Mannix Walker; Vice Admiral and Frau Witthoeft-Emden; Mrs. William Lacy, who has just passed her exams to change from a British to an American citizen; Mr. and Mrs. Leonard Block, Mme. Molekamp, wearing a new spring bonnet; Kitty DuBois, Countess de Gramont, Mr. and Mrs. Robert Knowlton and Mr. Mrs. Thomas Adams. The latter was before her recent marriage Miss Caroline Cecil.

There were loads of "extra men" at the party, among them Harry Whitney, Leonard Lyons, and Dorsey Fisher.

MR. AND MRS. PETER BELIN (she is the former Mary Cootes) have changed their original plans for a round-the-world honeymoon. Instead they expect to return here about the first of May, first going to Haiti for a visit with Mrs. Belin's mother and brother, Mrs. Harry N. Cootes and Merritt Cootes, who is vice consul at Port-au-Prince. The Belins went to San Francisco from their first stop, Sun Valley, where they bought a car, and are now in Oklahoma visiting one of the ushers at their wedding, which took place in January.

PARTY NOTES: The Assistant Secretary of State and Mrs. Francis B. Sayre will entertain members of the State Department Foreign Service at tea on Friday at their home in Spring Valley. There are 16 in the school. Mr. Sayre is a member of the board which examines candidates for the State Department exams . . . Mr. and Mrs. Morris Clark will give a small dinner tomorrow night. Mrs. Clark has been laid up with the grippe for several weeks . . . Neil Connor, Henry Whitney and Larry Knapp will give a buffet supper before the St. Patrick's Day party of the square dancing group tomorrow evening.

OFF TO Florida the end of the week is Mrs. Higginson Rogers, who will take her children South for their Spring vacations . . . Mrs. David Barry leaves shortly with Mrs. Emmons Smith for a week at Atlantic City . . . And Willis Ballinger, the New Deal economist, has picked Palm Beach as the place for his forthcoming vacation . . . Mrs. Richard Southgate is spending a few days in New York.

Mrs. Briggs and Miss Huneycutt Entertain Mrs. Evelyn H. Turner

Three Were Classmates at Duke, Where Latter Is to Be Married to D. D. Smith On April 1, in University Chapel

Three little girls at Duke University they were, a few years ago, and classmates, too. So last evening two of them, Mrs. Edson W. Briggs and Miss Dorothy Huneycutt, entertained at a surprise bridal shower for the third, Mrs. Evelyn Hall Turner, whose marriage to Dorsey D. Smith will take place on April 1, in Duke University Chapel, at Durham, N. C.

The event took place at the home of Mrs. Briggs, on Legation street, and the decorations were in white and green, with tall, bridal-white tapers on the buffet providing the soft flickering light in the dining room.

Mrs. Briggs wore a gown of black marquisette with dusty pink flowers appliqued over the shoulder and at the neck line and small sleeves. Miss Huneycutt was gowned in green crepe with a rhinestone clip at the throat. The guest of honor wore a gown of Navy blue crepe.

Guests included Mrs. J. Clegg Hall, mother of the bride, who has recently arrived in Washington from her home in Albemarle, N. C., for a brief visit with her daughter. Other guests were Mrs. Richard F. Roper, Mrs. Arthur W. Dew, Mrs. Horton W. Baxley, Mrs. Frank Bronaugh, Mrs. Coulter Wells and Mrs. Ralph Beall.

Also Mrs. William H. Herrick, jr., Mrs. Nicholas W. Reinhardt, Mrs. Ernestine Wonder, Mrs. Stanley Surrey, Mrs. Elmo Ceconi, Miss Irene Feagin, Miss Lillian Sample, Miss Lucia Norris, Miss Leslie Hunt, Miss Nolye Hunt and Miss Ruth George.

Mrs. Everett G. Harris, sister of Mrs. Briggs, assisted at the coffee table in the dining room.

Off to Illinois

Maj. Gen. Amos A. Fries left yesterday for Chicago and Bloomington, Ill., where he will deliver several lectures. He will return to Washington on Thursday.

Charles L. Woods Are on Honeymoon

Mr. and Mrs. Charles Lewis Wood, who were married Saturday, March 4, will make their home at the Metropolitan Apartments here after a wedding trip to New York, where they are stopping at the Waldorf-Astoria.

The bride is the former Miss Dona Stratton Pollock, daughter of Mrs. Don Symmes Pollock, of Washington, and the late Mr. Pollock. Mr. Wood is the son of Mrs. James M. Wood, of Volga, W. Va., and the late Mr. Wood.

Dr. J. Martin Gillum officiated at the ceremony, which took place at the Brookland Methodist Episcopal Church in a setting of palms, ferns, lilies and snapdragons. The bride, who was given in marriage by her brother, J. Parker Pollock, wore a gown of ivory satin made on princess lines with a net veil attached to a pearl tiara. She carried gardenias and lilies of the valley.

Mrs. J. Parker Pollock was matron of honor, and the bridesmaids were Mrs. William Martin and the Misses Marguerite Ashton Evans, Gertrude Frances Wright and Genevieve Chovan, Kenneth L. Stone, brother-in-law of the bridegroom, was best man, and the ushers were Donald Wells Richardson, cousin of the bride; Glen nMontgomery, William Martin and Fernald H. Nichols. Kenneth L. Stone, jr., served as ring bearer.

STEINWAY PIANINO
An exquisitely beautiful piano of console type and astonishing tone. See, hear, play it. $550
DROOP'S • 1300 G

Gypsy HOUSE COATS
—wear them for Lounging
—wear them for Dinner
Multi-colors keep your leisure and dinner hours at home from becoming dull—and Gypsy House Coats erase the problem of dullness in a full zipper front or wrap-around models in colors that rival the rainbow. Rayon crepe with full skirt train. Sizes 12 to 20.
13.95
Open Thursday Nights 'Til 9
Jean Matou
CONNECTICUT AVENUE AT M
The Trousseau Shop

The Integrity of the store from which you buy is of Importance
Julius Garfinckel & Company
TO WELL-DRESSED JUNIOR MISSES
Spring means
SHOPPING ON OUR SIXTH FLOOR,
WHERE NEW FASHIONS ARE ARRIVING IN A BLAZE OF GLORY
Our new suits are requisites for a happy Spring . . . they are so charming and wearable and will take you any place with grace and well-bred appearance. Black, navy blue, colorful tweeds, monotones, and novelty weaves are included, and styles are well-varied. Infinitely smart coats and dresses may be chosen to blend in matching or contrasting shades . . . and you'll surely find everything you need to take you through a gay Spring social life.
F at Fourteenth

Flowers Provide Beauty to D. A. R. Processional Which Opens Night Session in Continental Hall

District 'Daughters' Hear More Reports Of Year's Activities; Marine Band Plays As Officers, Led by Pages, March to Places

By Jessie Ash Arndt.
The Post Club Editor.

Flowers, in profusion like that at the Continental Congress of the National Society, Daughters of the American Revolution, each April, gave color and beauty to the processional which opened last night's session of the State conference of the District D. A. R. in Memorial Continental Hall. Miss Lilian Chenoweth, State regent, presided.

After a morning and afternoon devoted to officers' reports—given within the time allotted so that the sessions ended on schedule—the District "daughters" gathered again last night to hear more accounts of the year's work. The time was given to the chapter regents, with music interspersed through the program.

The Marine Band played before the session and for the entrance of the State officers and regents. Other music included violin numbers by Helen Belt, accompanied by Alexander Clayton; the singing of "America the Beautiful" by the audience under the leadership of Mrs. J. Frank Rice, and a group of solos by Miss Maxwell Galloway, soprano, accompanied by Dorothy Faye Loftus.

Dr. Albert Joseph McCartney, of Covenant-First Presbyterian Church, offered by the invocation and Dr. Robin Gould, of Francis Asbury M. E. Church South, pronounced the benediction.

Pages Lead Formal Procession

The procession of officers was led by the pages for the conference, headed by Mrs. Ford E. Young, jr., chairman of pages, carrying the American flag, and Miss Margaret Turner, vice chairman, carrying the flag of the D. A. R. They were followed by the others, who formed an aisle through which the regents passed first and then the State officers, Miss Chenoweth, the State regent, entering last. She was accompanied by her personal page, Miss Helen Towner, daughter of Mrs. Frank H. Towner, cahirman of national defense. Preceding Miss Chenoweth was Mrs. Charles Carroll Haig, vice president general, with her daughter, Mrs. Richard Green, as her personal page. Dr. Ella R. Fales, recording secretary, had Miss Helen Montgomery as her page and Mrs. David Caldwell had Miss Mary Elizabeth McNeil. Others were Miss Charlotte Garland, Miss Marion Fulton, Mrs. J. M. Berry, jr., Mrs. C. Lefbre, Mrs. R. R. Daly, Mrs. Paul J. Crummett, Miss Carrie R. Fulton, Mrs. Francis Shore, jr., Mrs. Allene McCranie, Miss Elizabeth Ickes, Miss Bonita Finney, Miss Rebecca Reilly, Miss Jeanette Gibson and Miss Evelyn Markham. All were from the junior D. A. R. groups of the District organization.

Resolutions were passed unanimously yesterday afternoon providing for the purchase of four memorial acres at Tamassee D. A. R. school in honor of Miss Chenoweth as regent; approving a golden jubilee project and providing for theappointment of a committee to decide what it shall be; approving the bill introduced in the Senate by Senator Tydings and in the House by Representative Edith Nourse Rogers, providing for the preservation of Stephen Decatur House as a museum; and favoring the bill introduced by Senator Hattie Caraway to make the flag code law.

This morning a large oak spinning wheel, one of the earliest in this country, will be presented to the District Room of Memorial Continental Hall through the Lucy Holcomb Chapter of the D. A. R., in memory of Mrs. Elizabeth Chenoweth, mother of the State regent. Mrs. Fred Hopkins is former regent of the chapter and the wheel belonged to her husband's great - great - great grandfather.

Mrs. Gary E. Walters, State chairman of the District Room committee, will make the presentation and Mrs. Haig will sing "The Old Spinning Wheel."

Junior Citizens To Give Program

The morning session also will include a program by the Junior American Citizens at 10 o'clock. Emily Snyder, of the Elizabeth Jackson Club, will be mistress of ceremonies, assisted by Mildred Mitchell. Others on the program will be Rita Wall, Ramona Wiegand, Rachel Lewis and Nellie Trent of the Betsy Ross Club, with Barbara Loomis assisting as accompanist; Margaret Cameron, of the Lafayette Club; the James Madison Club, in a demonstration of choral speaking; the Robert Morris Club in a pageant and Dorothy Przybilla of the Dorothy Hancock Club.

Mrs. Lois Marshall Hicks, State chairman of music, will play at the morning session and will present Ann Plain, contralto, and Kenneth Kinsella, barytone, accompanied by Cornelia Long Kinsella, as guest artists. Presentation of good citizenship medals will take place this afternoon, preceding an address by Lee R. Pennington, of the F. B. I., on "The F. B. I. and the War on Crime" and a program by the Girl Home Makers.

Tonight Representative Luther Patrick will speak at the banquet at the Mayflower, which will close the conference.

Post Staff Photo.

Regents of 57 of the 60 chapters in the District D. A. R. or their representatives were present at the luncheon of the Chapter Regents' Club in the A. A. U. W. clubhouse yesterday. Left to right are Mrs. C. A. Swann Sinclair, of Alexandria, state regent of Virginia; Miss Lillian Chenoweth, State regent of the District; Mrs. John Edwards, president of the club, and Mrs. Charles Carroll Haig, vice president general

Regents Club Marks Birthday

The Chapter Regents Club of the District of Columbia Daughters of the American Revolution marked its first birthday yesterday with a luncheon given at the American Association of University Women's Clubhouse, 1634 I street, in connection with the State conference in progress at the Memorial Continental Hall.

Mrs. John W. Edwards, the club president, presided and among the guests were Miss Lillian Chenoweth, State regent, and her staff, Mrs. Charles Carroll Haig, vice president general; Mrs. Howard L. Hodgkins, honorary vice president general; Mrs. Herbert Fay Jamney, past State regent of Georgia and past vice president general; Mrs. G. Wallace W. Hanger, past vice president general, formerly of Washington and now of New York. Mrs. C. A. Swann Sinclair, of Alexandria, State regent of Virginia, and Mrs. James Henry Harper, State president of the Children of the American Revolution, also were guests.

There was no program, the members returning to Memorial Continental Hall immediately following the luncheon for the afternoon session of the conference. Two large buses were chartered for transportation to and from the hall.

The State officers, in addition to Miss Chenoweth who attended were Mrs. Harry C. Oberholser, vice regent; Dr. Ella R. Fales, recording secretary; Mrs. Arthur C. Houghton, corresponding secretary; Mrs. Carlton C. Hoffner, treasurer; Mrs. Minnie Ashbrook, assistant treasurer; Mrs. Roger Williams, registrar; Mrs. Tonnis J. Holzberg, historian; Mrs. Edwin P. Andrus, librarian, and Mrs. William B. Hardy, parliamentarian.

Kappa Beta Pi 'Tag-Alongs' Make Slogan, 'On to Estes'

Husbands, Brothers and 'Boy Friends' of Legal Fraternity Members Hope to Get Big Delegation to Attend Convention

"On to Estes" will be the slogan of the men's auxiliary to Eta Alumnae Chapter of Kappa Beta Pi, international legal sorority, at convention time in July. This was decided last night at a session upstairs in the residence of Warren Faircloth, husband of Olive Geiger Faircloth, an active member of the auxiliary.

The group, which includes husbands and brothers of Kappa Beta Pis, with "boy friends" eligible to associate membership, meets at the same time and place as the alumnae chapter. It holds separate sessions until the hour of refreshments, when the auxiliary members join the Kappas.

The auxiliary was formed at the international Kappa Beta Pi convention at the Seigneury Club in Quebec, in 1937, by a handful of husbands who had accompanied their wives to the conclave. Among them were Louis Moulton, husband of Anna Moulton, and Hastings P. Avery, husband of Edwina Avery. They were included in all the social functions of the convention and had such a good time they decided to promote the idea of an auxiliary, both local and international.

Most of the husband members, like their wives, are attorneys, but they need not be, to be eligible. By-laws of not too serious a nature have been drawn up by the Washington auxiliary. The office of "high priest of the bar" is held by Mr. Moulton, and that of "keeper of the court" by Mr. Avery.

While their wives and sisters discussed selection of delegates and other convention plans last night, the auxiliary members went into a huddle over their program and plans for rounding up a large attendance. The fact that the Kappa Beta Pis are meeting in Estes Park just prior to the American Bar Association convention in California in July makes it probable that a large delegation of auxiliary members, bound for California, will stop at Estes to be on hand for the dinners, dances and other parties of the sorority convention.

Entirely off the record—the attendance at the Eta Alumnae Chapter meetings has picked up notably since husbands, brothers, and "boy friends" have been allowed to tag along.

Mrs. Manikam Tells of India

Mrs. Ruby Manikam, of Madras, India, wife of the secretary of the India Christian Council and active in the Girl Guides, addressed 50 women of the Lutheran churches of Washington yesterday at Wesley Hall on Christian work in India. Most of those present were members of the missionary society which contributes to the Christian College for Women in Madras of which Mrs. Manikam is a graduate.

She came to this country and studied at Rutgers, later taking an advanced degree at the University of Pennsylvania and returned to India in 1929 to work among the women of her country. She devoted her talk yesterday to the church program there, without special reference to the political situation. She stressed, however, the need for educational facilities, pointing out that a third of the illiteracy in the world is in India.

Among those present were Miss Barbara Wiegand and Mrs. Merle Cain, of the national executive board of the Women's Missionary Society of the United Lutheran Church; Dr. Mary Markley, secretary of the board of education of the church, and Mrs. Gould Wickey, president of the Missionary Society of Memorial Lutheran Church.

Women Voters Hear Jurist

Judge Fay Bentley, of the Juvenile Court, commended the nonsupport and chancery jurisdiction features of the Juvenile Court law yesterday at a luncheon of the Department of Government and Child Welfare of the D. C. Voteless League of Women Voters.

Mrs. Frederick Fishback and Mrs. Howard Leland Smith, cochairmen, presided.

The nonsupport provision, said Judge Bentley, has resulted in the collection of $193,700 this year, which has made it possible to do casework in the families, in many instances keeping them together and preventing their permanent breakdown. It is regrettable that there is still such a limited number of workers that each is obliged to handle 300 cases, she said. In the regular court work the case load is 84 where it should be 40 to 45, she added.

Community aids essential to "a good Juvenile Court job" Judge Bentley listed as adequate housing, health facilities and co-operation of the schools with the court.

The schools here, she said, are handicapped by the fact that they cannot begin to meet the needs of the children who have problems—the sick and crippled, or mentally backward.

G. O. P. Women to Hear Miss Julia Chen

Miss Julia Chen, a graduate student at American University, will speak this morning at 11 o'clock at the regular Tuesday meeting of the League of Republican Women at the headquarters, 1301 Seventeenth street northwest. Miss Chen, a native of China, will speak on "Diplomatic History."

Mrs. Charles M. Lea is chairman of the morning meetings. Mrs. Edward E. Gann is president of the club.

Press Luncheon Canceled

The luncheon of the Women's National Press Club which was to have been held today at the Willard, with the Irish Minister as guest of honor, has been canceled because of the hotel workers' strike. Many of the club members are affiliated with the Newspaper Guild and will not go through a picket line.

Visit Capital

Edmund Brown, of Riverside, Conn., has joined Mrs. Brown at the Wardman Park.

The Club Calendar

Curley Club—Choral group, rehearsal, 7:30 p. m., St. Martin's Clubhouse, North Capitol street, between T and Rhode Island avenue.

Park View Woman's Club—Mrs. Saidie Orr Dunbarr, president of the General Federation of Women's Clubs, honor guest at meeting, 8 p. m., at the home of Mrs. T. H. Naylin, 513 First street northwest.

O. E. S.—Electa Chapter entertains Anacostia Lodge, F. and A. M.

Chevy Chase Junior Woman's Club—Bowling and sports section meets 6:45 p. m. at the Bethesda State Theater bowling alley.

National League of American Pen Women—D. C. Branch, nonfiction group meeting, 8 p. m.

Chevy Chase Woman's Club—Physical education section, business meeting, 10:30 a. m.; art section meets in boardroom, 2 p. m. Mrs. Howard W. Phillips, tea hostess.

A. A. U. W.—Chinese art group meets at the Freer Gallery, 10:30 a. m. to 12; beginner's bridge class meeting, 2 p. m.; travel group meeting, 8 p. m., Mr. Gerald Fitzgerald gives illustrated talk on Alaska.

Sixteenth Street Heights Club—Luncheon and business meeting at the home of Mrs. Edwin K. Roberts, 300 Longfellow street northwest. Mrs. Thomas Walton, speaker.

P.-T. A.—Mother-teacher tea, 3:15 p. m.; Barnard, Private A. W. Kasbuf discusses "Juvenile Respect for Authority," 8 p. m.; Mearsl, school luncheon, 12 to 1 p. m.; Key, mother-daughters tea, following business meeting, 1 p. m.; Truesdell, executive board meeting, 10 a. m.; Blake-Gales-Seaton, executive board meeting at Seaton School, 1:30 p. m.; Keene, Dr. Edwin C. Barnes speaks at 8 p. m.

Marietta Park Woman's Club—Bridge party follows educational and luncheon meeting, 10 a. m. at the home of Mrs. R. Morgan Fryer, 6012 Fourth street northwest.

O. E. S.—Columbia Chapter, twenty-eighth birthday anniversary meeting, 7:30 p. m., 4806 Ninth street northwest.

Y. W. C. A.—Industrial committee meeting and luncheon, 1 p. m.; Beginners' Bridge Class, 7:30 p. m.

Business Women's Council—Meets at the Covenant-First Presbyterian Church, 8 p. m.

National League of American Pen Women—D. C. Branch, Non-Fiction Group meets, 8 p. m., Grafton Hotel.

Takoma Park Woman's Club—Physical education class meets at Town Hall, 10 a. m.; contract bridge section meets with Mrs. Arthur Harrison, 212 Willow avenue, 1 p. m.; choral reading group meets at D. C. Library, 7:30 p. m.

Woman's City Club—French class, 11 a. m.; French luncheon, 13 o'clock; afternoon bridge, 1:30 p. m.; current events, 8 p. m.; evening bridge, 7 p. m.; board of directors meeting, 8 p. m.

D. C. League of Republican Women—Informal meeting, 11 a. m. at the clubhouse, 1301 Seventeenth street northwest.

Washington Club—Edward B. Rowan gives illustrated lecture on "The Work of the Section of Fine Arts, Treasury Department," 11 a. m.

P. E. O.—Chapter B, meets with Mrs. W. L. Peckham, 3177 Eighteenth street, 8 p. m.

Regents Club Marks Birthday

The Chapter Regents Club of the District of Columbia Daughters of the American Revolution marked its first birthday yesterday with a luncheon given at the American Association of University Women's Clubhouse, 1634 I street, in connection with the State conference in progress at the Memorial Continental Hall.

Mrs. John W. Edwards, the club president, presided and among the guests were Miss Lillian Chenoweth, State regent, and her staff, Mrs. Charles Carroll Haig, vice president general; Mrs. Howard L. Hodgkins, honorary vice president general; Mrs. Herbert Fay Jamney, past State regent of Georgia and past vice president general; Mrs. G. Wallace W. Hanger, past vice president general, formerly of Washington and now of New York. Mrs. C. A. Swann Sinclair, of Alexandria, State regent of Virginia, and Mrs. James Henry Harper, State president of the Children of the American Revolution, also were guests.

There was no program, the members returning to Memorial Continental Hall immediately following the luncheon for the afternoon session of the conference. Two large buses were chartered for transportation to and from the hall.

The State officers, in addition to Miss Chenoweth who attended were Mrs. Harry C. Oberholser, vice regent; Dr. Ella R. Fales, recording secretary; Mrs. Arthur C. Houghton, corresponding secretary; Mrs. Carlton C. Hoffner, treasurer; Mrs. Minnie Ashbrook, assistant treasurer; Mrs. Roger Williams, registrar; Mrs. Tonnis J. Holzberg, historian; Mrs. Edwin P. Andrus, librarian, and Mrs. William B. Hardy, parliamentarian.

Madame Chairman

By Suzanne

MRS. FREDERICK RICHARDSON, of the Fairfax Garden Club, returned home from a vacation in Miami, Fla., with Mr. Richardson and their daughter, Randolph, to find a job awaiting her—publicity for the annual garden tour of the Garden Club of Virginia. She is working with Mrs. W. W. Hoxton, of the Alexandria Club.

The tour, which will be held April 24 to 29 this year, draws visitors from all parts of the country interested in seeing the historic Virginia estates open at that time.

No one could be a more enthusiastic garden tour worker than Mrs. Richardson, but it's hard to get down to busines after a few weeks in the Florida sunshine. "Randy" swam, Mr. Richardson played golf and she did either, both or neither, as the notion struck her.

THE CREDIT WOMEN'S BREAKFAST CLUB is going to break down and have a banquet this week—the first in its 12-months' history. The party will be in celebration of its first birthday, will be at 8 p. m. (instead of 8 a. m.) Thursday, in the garden house of the Dodge Hotel and will include a candlelight installation of officers, all reelected, and headed by the president, Wilhelmina Gude.

MRS. LANE SCHOFIELD, president of the D. C. Society, U. S. Daughters of 1812, has just returned from a two weeks visit in Philadelphia and will preside this afternoon at the monthly meeting of the society, at national headquarters of the organization, 1461 Rhode Island avenue. Delegates will be selected for the Associate Council meeting immediately following the D. A. R. Congress in April and there will be a musical program arranged by Mrs. Theodore Tiller.

Hostesses will be Mrs. William A. King, Mrs. Albion Tuck and Mrs. Don I. Skidmore.

THE ASSOCIATE MEMBERS of the Congressional Club are more active than ever this year, having monthly dances and card parties and teas in between. Saturday, they held a card party at the clubhouse on New Hampshire avenue with a tea following, in honor of those eligible to associate membership—the daughters of club members—who have not yet joined.

Miss Anne Blanton is chairman of the associate members this season, Miss Vivian Vestal, chairman of the entertainment committee and Miss Ruth Reed, daughter of Mrs. Daniel A. Reed, immediate past president of the club, chairman of membership. Miss Barbara Burke, daughter of Mrs. Edward R. Burke, new president of the club, is one of the active members, and assisted in receiving on Saturday.

MRS. EARL CLARK CALHOUN, vice chairman of the committee arranging for the concert to be given for the benefit of Opportunity House Sunday evening by Mme. Orlizc-Dreszer, entertained members of the committee last week at her apartment in the La Salle Building. Among those present were Mrs. Dorothy De-Muth Watson, Mrs. Arthur Clarendon Smith, Mrs. George E. Durno, Mrs. Charles A. Calhoun, Mrs. Pennell Kirkbride and Mrs. Estelle N. Whiting.

The concert will be given at the home of Mr. and Mrs. J. E. Saugsted, on Massachusetts avenue.

ROY BRADEN, manager of Greenbelt, will address the Bethesda Woman's Club this morning at 11 o'clock on "The County Manager Form of Government." The meeting at which Mrs. George E. Pariseau will preside in the absence of Mrs. Lily Stone will be followed by a luncheon.

The meeting will be at the clubhouse on Old Georgetown road.

MRS. EDGAR BRIANT MERITT, president of the Political Study Club, was the speaker at the March meeting of the Manassas Woman's Club last week, discussing "Women in Politics." She was accompanied to the meeting by Mrs. Ernest Humphrey Daniel, president of the District of Columbia Federation of Women's Clubs, and Mrs. George E. Stringfellow, of Montclair, N. J.

THE ALEXANDRIA POST of the American Legion will have another large dance at Gadsby's Tavern Friday, in celebration of the twentieth birthday of the organization.

Death Cancels Club's Social Slate

Because of the death of David Tucker Brown, husband of the president of the Woman's National Democratic Club, the social activities of the club for this week have been canceled. The tea in honor of the officers of the club, announced for Saturday, has been postponed.

Next Tuesday, March 21, the fourth conference of the Woman's National Affiliated Clubs will open at the clubhouse, 152 New Hampshire avenue, with more than 60 clubs from all over the United States participating. Five clubs from California will be represented, as well as a number from Texas, Oklahoma, Arizona, Georgia and Florida. A large delegation is coming from Maryland, representing the Democratic Women's Luncheon Club of Baltimore, the United Democratic Women's Clubs of Maryland, the Women's Democratic Club of Chevy Chase, the Leland Women's Democratic Club of Bethesda.

About 200 women are coming from out of town to attend the conference, the high lights of which will be the mass meeting Wednesday evening at the Shoreham Hotel ballroom on the subject of "International Co-operation" and the discussion Thursday morning on the six-point program for Democratic women and the place of women's clubs in the party setup.

Mrs. Samuel Herrick is chairman of the conference, and her assistant in arrangements is Mrs. J. Brent Clark. Registration will begin at the club headquarters Tuesday morning. The mass meeting is open to the general public.

Skit Features Party Given By Shoppers

Event Marks Second Anniversary of Women's League

A skit, showing the investigating committee of the League of Women Shoppers in action was presented last night at the party given at Twenty-Four Hundred Sixteenth street, celebrating the league's second anniversary. Maxine Spinsterwald, who directed the presentation, also wrote it, with the assistance of the committee, of which Mrs. Edward D. Hollander is chairman.

The narrator was Mrs. Alvin Rockwell. In the role of the chairman was Mrs. Fred Mott; the organizer, Mrs. Frank Bloom; Mrs. Busybridge, a society woman, Mrs. Edward Salner; Mrs. Everycause, Mrs. Charles Denny; Mrs. Standby, Mrs. Alfred Berman; Mrs. Gadabout, Mrs. Robert C. Goodman; Mrs. Everready, Mrs. Marshall Nuchols; the boss, Mrs. Warren L. Sharfman.

Preceding the skit, "The People of the Cumberland" and "The River," two documentary films were shown. Mrs. Mordecai Ezekiel, the league president, presided.

FLAKO PIE CRUST
17 YEARS OF PERFECT RESULTS

BEST & CO.
4433 CONNECTICUT AVE., N.W., NEAR ALBEMARLE ST. • Emerson 7700

Exclusive with Best's

A NEW 'NADA ENSEMBLE TOWN COAT AND FROCK

39.95

Here is the perfect Spring duet . . . a tiny-print afternoon dress with soft, flattering detail . . . a slim, fitted coat with the new accented waistline. We predict you'll wear them (separately or together) right through till Summer.

Beige wool coat with green-and-white rayon dress; wine with wine-and-white; black with black-and-white or black-and-gold; navy with powder blue, navy-and-white, or navy-and-pink. *Sizes 12 to 18.*

* Reg. U. S. Pat. Off.

Lansburgh's
SEVENTH, EIGHTH and E STREETS Main 7575

New Streamlined Design

New Screw Clamp Base

The Perfect Light for Readers-In-Bed!

SPOT-BEAM BEDLIGHT

Clamps on with an easy-to-adjust durable screw fixture.

Casts a bright beam of reading light.

1.00

In a new compact, streamlined design!

It only takes a second to anchor it, and you are all set to read without straining your eyes.

It throws a concentrated light directly on your reading matter leaving the rest of the room in darkness. Plain shape (no grooves to collect dust and dirt).

Lansburgh's—Sixth Floor.

Phone Orders—Call Di. 7575

Use This Mail Order Coupon
Lansburgh & Bro., 7th, 8th & E Sts., Washington, D. C.:
Please send me.....Spot-Beam Bedlights.
Name .....
Address .....
City .....State .....
☐ Charge ☐ Cash ☐ C. O. D.

Special Rate
(GOOD ONLY THROUGH MARCH 31)
TWO WEEKS ALL-EXPENSE VACATION AND REST-"CURE" AT THIS WORLD-FAMOUS SPA
$112.00 (ROOM AND BATH)
The Greenbrier Hotel
WHITE SULPHUR SPRINGS, W. Va.
Rep.: John B. Dobson, Tel. Di 7071

The Blue Room

Completely Staffed
With Experienced Waiters, Chefs and Bartenders in Dining Room, Blue Room and Cocktail Lounge
Dinner and Supper Dancing
Lowe's Shoreham Hotel Orchestra
Barnee, Directing
Garcia and His Continental Marimba Ensemble
Entertainment Twice Nightly
Featuring
Ted Elder
vs.
Kangaroo Pete
(The Only Boxing Kangaroo in America)
Dinner, $2, including cover; Sat., holidays, $2.25. Supper cover, 50c; Sat., holidays, $1. Price plus tax. For reservations, phone ADams 0700.
Fun Night, Wed. March 15
The Shoreham
CONNECTICUT AT CALVERT

Naval Academy Names Final Term Officers

Texas Midshipman Selected to Command School Regiment

Special Dispatch to The Post.

Annapolis, Md., March 13.—It was announced at the Naval Academy today that Midshipman Cerwin G. Mendenhall, jr., of Anahuac, Texas, had been appointed commander of the regiment, or "five striper" for the final period of the school year beginning March 21 and ending June 1, with the graduation of the first class. He will command the regiment during the June-week exercises. Final appointments were made on the basis of efficiency indicated in former commands.

Mendenhall commanded the first battalion during the first of the three periods of the academic year.

Midshipman Edward L. Beach, jr., of Palo Alto, Calif., who commanded the regiment during the first period, was designated as regimental sub-commander for the final period, and Midshipman William G. Hawthorne, jr., of Arlington, Va., who commanded during the second period, was appointed regimental operations officer.

The other ranking officers for the final period are:

Regimental staff, William G. Hawthorne, jr., Arlington, Va., operations officer; Francis J. Fitzpatrick, Kemmerer, Wyo., adjutant; Thomas R. Weschler, signal officer, Erie, Pa.; Paul W. Gill, Michigan City, Ind., ordnance officer; Thomas C. Hart, Washington, D. C., commissary officer; James C. Oldfield, Shenandoah, Iowa, supply officer; Lucien C. Powell, jr., Forester, Ark., and William C. Moore, Portland Oreg., color bearers; Ernest L. Schwab, jr., Ridgewood, Long Island, N. Y., chief petty officer; Charles S. Thomas, jr., Los Angeles, Calif., bugle corps commander.

Second Battalion, Vincent P. Depoix, Hartsdale, N. Y., commander; John W. Dolan, jr., St. Louis, Mo., subcommander; William C. Hushing, Alexandria, Va. Company commanders: fourth, Frederick L. Taeusch, Washington, D. C.; fifth, Robert P. Guiler 3d, Washington, D. C.; sixth, Curtis F. Vossler, Wheeling, W. Va.

Third Battalion, Arthur M. Fields, jr., Flushing, N. Y., commander; Marshall E. Turnbaugh, Portland, Oreg., subcommander; Daniel J. Wallace, jr., Hoboken, N. J., operations officer. Company commanders: seventh, Kenan C. Childers, jr., Albuquerque, N. Mex.; eighth, John M. Reigert, Baxter Spring, Kans.; ninth, George M. L. Hamon, Los Angeles, Calif.

Fourth Battalion, Walter B. Miller, Columbia, S. C., commander; Walter A. McGuinness, Meriden, Conn., subcommander; Louis H. Roddis, jr., St. Paul, Minn., operations officer. Company commanders: tenth, Dave Johnston, jr., Sacramento, Calif.; eleventh, Reuben N. Perley, jr., Omaha, Nebr.; twelfth, Francis B. Weiler, Philadelphia, Pa.

Watchman Kills Hagerstown Boy, 19

Hagerstown, Md., March 13 (AP).—A shotgun blast which State's Attorney Charles Wagaman said was fired by a watchman in the home of Harry Eberly, a Hagerstown tavern owner, fatally injured a youth identified as Lawson Clayton Delauter, 19, of Hagerstown, tonight.

The youth died at Washington County Hospital less than a half hour after he had been found by police.

Biologists to Speak

Robert S. Bray, of George Washington University, will address the Biological Society of Washington Saturday on "Preliminary Notes on the Cladocera of the District Region." James A. Ryniers, of Notre Dame, will speak on "Germ-Free Laboratory Animals."

Ship Movements

Arrived Yesterday
Borinquen, from San Juan.
Caledonia, from Glasgow.
Cherokee, from Charleston.
City of Norfolk, from San Francisco.
Cristobal, from Cristobal.
President Harding, from Hamburg.
Zaandam, from Rotterdam.

Arrive Today
American Farmer, from London.
George Washington, from Norfolk.
Ile de France, from Southampton.
Iroquois, from Miami.
Lancastria, from Liverpool.
Oriente, from Havana.
Ponce, from Puerto Rico.
St. Louis, from Hamburg.
Santa Elena, from Cristobal.
Santa Barbara, from Cristobal.
Washington, from Havana.

Arrive Tomorrow
Ausonia, from Southampton.
Conte di Savoia, from Gibraltar.
Exeter, from Boston.
Monarch of Bermuda, from Bermuda.
Northern Prince, from Trinidad.
President Harrison, from world cruise.
Seminole, from Charleston.
Statendam, from West Indies cruise.

Sailed Yesterday
Batory, for Copenhagen.
Mormacsun, for Copenhagen.

Sail Today
Black Tern, for Rotterdam.
New Toronto, for Teneriffe.

Sail Tomorrow
Black Eagle, for Antwerp.
Caledonia, for Belfast.
Estrella, for Lisbon.
President Harding, for Southampton.
Robin Gray, for Capetown.
St. Louis, for Galway.

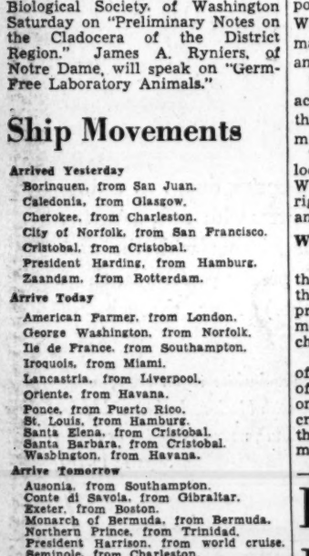

OLD OVERHOLT
Straight Rye WHISKEY
NATIONAL DISTILLERS PRODUCTS CORP., N.Y.

Wife in Reno Seeking Divorce, Holden Says in Separation Suit

MRS. MARGARET BURCH HOLDEN

Dr. Raymond T. Holden, 34, socially prominent Washington physician, yesterday filed action for legal separation from his wife of seven years, the former Margaret B. Burch.

In his complaint, entered in District Court by Attorney Austin F. Canfield Dr. Holden charged his wife with cruelty, alleging she was infatuated with another man, unnamed in the suit. He asked custody of their daughter, Mary.

Dr. Holden's petition further stated that Mrs. Holden, 30, who made her debut in Washington society in 1928, was now in Reno, Nev., where she was planning to divorce him and marry the "other man."

He charged that his wife left their home for New York last January on a trip with her father, Preston Burch, well-known sportsman, and that he later heard she was en route to Reno. The young physician went to Reno in an attempt to persuade her to change her mind, but failed, he said. He gave her address as Theodore Wood Ranch, Reno.

Following a romance of less than a year, the couple eloped to New York City January 7, 1932, and were married in St. Patrick's Cathedral. A long-distance telephone call to their parents announced the wedding.

Mrs. Holden is a graduate of St. Timothy's School, near Baltimore. Dr. Holden, son of the late Dr. Raymond T. Holden, is a graduate of Georgetown Medical School and a member of local hospital staffs. They made their home at 3111 Sixteenth street northwest.

House Authorizes Inquiry Into D. C. Source of Milk Supply

Milk

Continued from Page 1.

the method by which such violations are perpetrated."

3. Effects of such importations upon the health of the community.

4. Diversion of cream sold for ice cream manufacturing to fluid consumption.

5. To determine whether a conspiracy exists upon the part of any distributor to violate the milk act.

6. To ascertain the propriety and feasibility of permitting the importation of milk and cream from Western sources or other available markets under proper regulation and licensing.

7. To determine whether the milk act should be amended to insure that the District has an adequate milk supply at reasonable prices.

The debate centered around the local price of milk, the quality of Western dairy products, and the right of other States to sell cream and milk in the District.

Westerners Defend Their Milk

Western representatives insisted the quality of milk and cream in their districts is on a par with that produced in the Maryland-Virginia milkshed, and that the price is far cheaper.

Smith intimated that the quality of the Western milk is below that of this area and insisted that the only question at issue was whether cream has been "bootlegged" into the District in violation of the local milk act.

Demands for a broadening of the investigation, he argued, were efforts to drag a red herring over this issue.

He read figures in support of his statement that grade A milk brings higher prices in Boston, New York, Philadelphia, Richmond, San Francisco, St. Louis and other cities than in Washington, while admitting that other cities permit the sale of lower grades.

At one time he and Representative Dirksen (Republican), of Illinois, clashed after Smith had stated that the minority member must have been absent during much of the debate. Dirksen arose to his feet and hotly charged Smith with being unfair, explaining that he had been on the floor throughout.

Representative Sasscer (Democrat), of Maryland, made his maiden speech in support of the resolution. He pointed out that Maryland and Virginia dairy farmers had invested millions of dollars in equipment in order to comply with the high standards set by the District Health Department.

Milk Price Held Too High

Dirksen, who explained that he is a member of the District Committee and probably would have a hand in the inquiry, stated that the 14-cent standard milk price in the District is too high and expressed the belief that "something of a racket" exists in the local dairy market.

At one point in the debate Representative Smith, "What's wrong with the Corporation Counsel's office and law enforcement agencies in the District?" He asked why an investigation is necessary if the milk act is properly enforced."

Esso News Reporter Broadcasts From The Hecht Co.

See the news from all over the world being broadcast daily from 9:30 a. m. to 6 p. m. at 15-minute intervals from the F street display window No. 18 of The Hecht Co. The broadcast will be continued all this week.

Hull Pressed For Details on Nippon Bases

Defense

Continued from Page 1.

organize and bargain collectively.

The compromise would bar contracts only to companies which within two years prior to the bidding have been found by a court of final jurisdiction to have violated the Wagner act or other labor statute. The President would have authority to permit orders to be let to such firms if he considered it in the best interests of national defense.

Other defense developments:

War Department officials appeared before the Senate Appropriations Committee in executive session to ask restoration of cuts made in their next year's budget by the House. These cover modernization of additional field guns, strengthening of Panama Canal installations and provision for more flight surgeons required under the expanded air program.

Senator Thomas (Democrat), of Oklahoma, chairman of the subcommittee in charge of the army bill, said he hoped to conclude hearings tomorrow and take the measure to the Senate floor next week.

Base in R. I. Proposed

Rear Admiral Arthur B. Cook, chief of the bureau of aeronautics, told the Senate Naval Committee that the Navy hopes to begin next year development of a major air base at Quonsett Point, R. I. Provision for it has been offered as an amendment to the naval air base bill by Senator Green (Democrat), of Rhode Island.

Members of the committee said they hoped to reach an agreement today on the Rhode Island base, as well as other locations. Admiral Cook indorsed plans to develop a base at the mouth of the Columbia River at Tongue Point, Oreg., and to acquire additional land for the air station at Norfolk. These were added to the bill in the House but are not included in the Senate measure.

Because of recent clashes between American Marines and Japanese gendarmes at Shanghai, Senators Lewis (Democrat), of Illinois and Reynolds (Democrat), of North Carolina, called for the return of all United States troops from the Orient. Senator Walsh opposed such a move.

Committee members described Hull's letter, which he asked be held confidential, as rather "noncommittal" and "not fully responsive" to the group's request for information. They said they felt full data on the matter was important to them in reaching a decision as to development of Guam.

However, Chairman Walsh (Democrat), of Massachusetts, who looks on the Guam proposal as primarily a civil aeronautics matter designed to aid the trans-Pacific air line, said the committee decision to seek "further information" as to alleged Japanese violations of the 1922 treaty was "in accordance with the committee's duty to watch over such matters."

Naval officials have testified that Japan has violated a provision of the treaty of February 11, 1922, under which she agreed to keep the former German islands open to citizens of this country. They said, therefore, that they can get no information as to whether Japan has violated a furtner provision of the treaty not to fortify the islands, which lie athwart the route to the Philippines and China.

3 Boys Killed by Auto

Childs, Pa., March 13 (AP).—Three boys, the eldest, 14, were killed by an automobile tonight while standing on the front porch of a house here. A fourth boy was seriously injured. Police said the car rammed into the porch after hitting a gasoline pump. One lad had an Easter egg tightly clasped in his hands, when his body was pulled from the wreckage.

Professor to Speak

John W. Wingate, professor of merchandising at New York University, will address the National Capital Group of Controllers at 7 p. m. today at the Lafayette.

Established 1895
LOUIS ABRAHAMS
LOANS ON JEWELRY
3209 M. L. Ave. N.E.
CASH FOR YOUR OLD GOLD
711 G St. N.W.

Mrs. Stinson Was Drugged, Court Is Told

Stinson

Continued from Page 1.

William Livingstone Crounse in 1925.

Mrs. Stinson, 54, plump, youthfully dressed poet, listened grimly while Newmyer outlined her side of the case. Stinson, 56, well-tailored in blue with a red tie, red breast pocket handkerchief, was equally grim, conferring frequently with his lawyers, George D. Horning, jr., and Carroll L. Beedy, former Representative from Maine. Stinson studied engineering at Columbia University, later became a State Department lawyer, exhibited pictures in New York, Philadelphia, Chicago and the Corcoran art galleries and—as it came out yesterday—is writing a book himself. He and Harriet McKee were divorced in 1937 shortly before he married the present Mrs. Stinson.

Newmyer said Stinson became acquainted with Mrs. Stinson by leaving his card at her home, 2419 Wyoming avenue northwest, and following it up with telephone and personal calls until he moved into a guest room at the Crounse place. Newmyer said Stinson conspired with Miss Jessica Shoemaker, Mrs. Stinson's nurse, to drug her mistress until she married Stinson. Mrs. Stinson staggered while being married, because of the drugs, Newmyer said.

Mrs. Stinson put $230,000 in trust for herself, to go to Stinson after she died, Newmyer said, and when they separated she settled $27,000 on him. Mrs. Stinson has other suits pending to get this money back. What she wants of Stinson is an annulment, to which Newmyer said she was entitled because the marriage never was consummated.

Beedy then told Judge Luhring it was Mrs. Stinson who sought the acquaintance with her husband and that it was she who asked for the frequent dates they had during their courtship, that it was she who wanted Stinson to have her real property and thought of the trust funds. And, said Beedy, it was Mrs. Stinson who wanted to get married, because when she was about to set up the trusts she told Stinson, "I think I want you to marry me first."

Then the couple spent some time in Nova Scotia, Beedy said. Mrs. Stinson was very jealous of Stinson and some girl artists who were painting on the same beach.

Mrs. Stinson was happy about being married, Beedy said, and knew perfectly well what she was doing. The honeymoon was started in Portland, Me. The marriage was so consummated, Beedy added, and the defense could prove it, so that Mrs. Stinson was not entitled to an annulment.

Stinson didn't want to take money from his wife when they separated, said Beedy, but asked for a loan of $40,000 so he could finish a book he was writing about the Supreme Court. Later he reduced this request to $30,000, but Mrs. Stinson refused to lend the money and insisted on giving her husband outright $27,000. Beedy said Stinson spent most of the $27,000 in treatments for his nerves after the separation.

The only witness yesterday was Mrs. Stinson, who told in a small, clear voice about how unhappy she was before her marriage and how she set up the trust funds for her husband.

Leader of Catholic Women's Retreat

MRS. FRANCIS J. PARONI will lead women members of the Shrine of the Most Blessed Sacrament Church and the Church of the Immaculate Conception in a religious retreat today at the Washington Retreat House, 4000 Harewood road northeast. The Rev. Joseph B. Collins, of the Sulpician Seminary, will be retreat master

Labor Act Hearing Delay Is Sought

Labor

Continued from Page 1.

to delay them beyond the March 10 date previously set.

"It is the earnest wish of all that the move initiated by our President may prove successful," Thomas told the Senate. "The negotiations would undoubtedly be carried on at the same time as our hearings. This I am sure would be deemed unfortunate by all."

Later, President Green, whose A. F. L. amendments to the Wagner labor act have been introduced by Senator Walsh (Democrat), of Massachusetts, wrote a letter to Thomas protesting the postponement. Thomas said Green felt "there was no connection between the hearings and the peace negotiations." The Utah Senator said he will read Green's letter to the committee today, and at the same time outline his reasons for seeking a postponement."

Burke, chief Senate foe of the National Labor Relations Board as now constituted, and author of amendments to separate its judicial and investigative functions, said there is "merit" in a postponement if not delayed beyond April 1.

Senator Holman, author of another set of amendments, said he would not insist upon hearings before April 1, but said "the committee should not wait until it is too late to hold hearings. Congress shouldn't cease functioning because of these peace efforts."

Hotels, Union Reject Plan To End Strike

Strike

Continued from Page 1.

effort toward settlement, Steelman added:

"Although the parties are miles apart on fundamental points, as long as conferences last there is hope. Anything may happen in the next 24 hours."

Hotels Refuse Agreement

Negotiations were broken off when hotels refused to agree categorically to the Labor Department's proposal to which labor officials had fully agreed, Steelman said.

It was learned, however, that the proposals they had accepted were "not exactly" those offered by the conciliation service, but those that labor factions believed had been arrived at in independent mediation efforts.

The statements forwarded to the conciliation service revealed "variations and differences" suggested by hotel operators were considered so vital by the union as to nullify all peace efforts to date.

Arbitration Proves Bar

Main differences appeared in the proposal for an impartial arbitration board. It was understood that operators had agreed to arbitration but had stipulated that layoffs, promotions and discharges remain under control of operators.

For some time the management of the Washington Hotel has been negotiating with the union on "closed shop" demands.

A modified closed shop agreement, it is understood, had been accepted by the union. It provides that nonunion hotel workers, employed when the strike was called, will continue to hold their positions, but that all replacements shall be made from union ranks.

Strikebreakers Must Go

If the union cannot supply new help within 24 hours after application is made, the hotels—under this proposed contract—may hire nonunion workers, but they must become union members after a specified length of time. Strikebreakers, now admittedly employed by certain hotels, must go after a settlement has been reached.

Should nothing come of today's Labor Department conference, the union announced, it is prepared to "carry on all summer if necessary." Locals affiliated throughout the country with the Hotel and Restaurant Employes International Alliance have wired offers of help to headquarters here, according to Samuel Levine, attorney for the local group.

The hotel men also insist they are operating normally and can continue to function "indefinitely" should the strike remain in force.

Oil Stock Dealer's Mail List Good

New York, March 13 (AP).—One of the prospects to whom C. W. Colgrove sent oil securities circulars was John J. Bennett, jr., 80 Centre street, who today charged Colgrove with having failed to register as a securities dealer.

Bennett is the State attorney general in whose office such dealers are supposed to register.

THE HECHT CO.
F Street at 7th NAtional 5100

Regular $2 Jar
'Seventeen'
Special
Formula Cream
$1.00
for dry and sensitive skins

Half-price for a limited time only! "Seventeen" Special Formula Cream eliminates many of those irritating ingredients which one might be allergic to. It's delightful and soothing to use.

Toiletries, Main Floor, The Hecht Co.

THE HECHT CO.
F STREET AT SEVENTH NATIONAL 5100

Window Gardens
—That Really Bloom Indoors

Above: The garden as you get it, ready for the seeds.

Right: An actual garden here in the store, two weeks after planting.

—because of the specially prepared peat and fertilizer included with them...

$1.00

Complete with 6 Varieties of Seed

Ageratum, Virginia Stock, Petunia, Marigold, Bachelor Buttons, Nasturtiums

Don't envy your neighbor's "green fingers!" You, too, can have a window garden . . . a bevy of blooms at your window that will win the admiration of everyone. The sturdy 21-inch box is filled with Michigan peat and with it comes six varieties of seeds. Given sufficient sunlight, and with just ordinary care, in average room temperature, the blooms should appear within about six weeks from the time you plant the seeds. Just follow the careful instructions and you'll be amazed at the results. In addition, you can transplant the entire garden outside when you wish.

Housefurnishings—Fifth Floor—The Hecht Co.

Phone DIstrict 9400 or Mail This Coupon

The Hecht Co., F St. at Seventh N.W. Washington, D. C.

Kindly send me ( ) Window Gardens as advertised at $1 each.

Name .....
Address .....
City ..... State .....
Phone No. .....
Charge ( ) Cash ( ) C.O.D. ( )

Special Anniversary Purchase!

$1.65 to $2.45 Non-Tarnishable METAL PICTURE FRAMES

95c

discontinued styles

Manufacturer's close-out of gold or silver finished frames. Horizontal and vertical styles to hang or stand. With velvet backs and metal reinforcements. All dust proof. 4x6 ins., 5x7 ins., 6x8 ins., 7x9 ins., 7x10 ins., 8x10 ins.

Polyphote Shop, Main Floor The Hecht Co.

THE HECHT CO.
F Street at 7th NAtional 5100

Cheers for these Luxurious
Chubbies
in four shades of dyed opossum
29.95

Elegant contrast to your new spring outfits . . . useful the year 'round.

Not to be missed at this modest price! Choose yours in sable dyed 'possum, silver fox dyed 'possum, skunk dyed 'possum, mink dyed 'possum. Lined in rayon satin with draped neckline.

Fur Coats—Third Floor—The Hecht Co.

Citizens Seek New Women's Bureau Here

Kalorama Group Also Asks 10 Per Cent Increase In Police Force

Demands that a start be made on the new Police Women's Bureau and House of Detention and that the Metropolitan Police force be increased 10 per cent were voiced last night by the Kalorama Citizens' Association.

The influential Northwest Washington organization called attention of District authorities to the inadequacy of facilities for handling prisoners at the bureau, now housed in the old Second Precinct Station at 1224 Fifth street northwest.

Law enforcement needs of the District exceed the present strength of the police department, the association declared.

In other resolutions the organization approved the action of the House District Committee in urging a $200,000 appropriation for Gallinger Hospital in the 1939-1940 supply bill and the Capper-Kennedy bill to provide election of District delegates to national conventions by local suffrage.

Stanton Park

The Griffenhagen report was approved in principle by the Stanton Park Citizens Association, in a resolution urging that the city council it proposes be elected by District residents. The Overton formula for regulating fiscal relations between the District and the Federal Government was approved without change in a resolution introduced by William J. Bartle.

At the request of MH. E. Marlow, president of the Marlow Coal Co., Bartle also introduced a resolution urging that commercial trucks be forbidden to park near parks and playgrounds. This and another resolution advocating the prohibition of swimming in the fountain in front of Union Station were adopted unanimously.

Bartle and James P. Farmer were appointed a committee of two to investigate the proposed removal of the Seventh street and Maryland avenue branch postoffice. On the motion of Harry N. Stull, the date of meeting was changed from the second Monday of each month to the second Tuesday.

The association went on record favoring the East Capitol site for the proposed municipal auditorium. William E. Monroe, introducing the resolution, held it to be the most logical site as the land is Government owned, parking space is adequate and nearby railroad sidings could be enlarged for the benefit of out-of-town visitors.

Parkview

Pedestrian control regulations and the efforts of the Traffic Department to enforce them were commended by the Parkview Citizens Association. Other resolutions commended the use of parking meters and asked that more of them be installed and requested the Traffic Department to investigate the use of loading spaces in the downtown area with a view to opening some of them to private parking.

Lieut. John T. Wittstatt, of the Tenth Precinct, spoke on pedestrian control, asking for the co-operation of members of the association and their friends. George Frech, chairman of the property value committee, discussed various proposals for the betterment of the community.

The association indorsed the Metropolitan Police Boys Club drive for funds, and all members were urged to contribute to it.

West End

The investigation of the District's source of milk and cream by the House District Committee, authorized by the House yesterday, was indorsed by the West End Citizens Association.

Other resolutions adopted supported the proposed Congressional investigation of retain liquor stores in the District, opposed any sales tax, and supported President Roosevelt's recommendation that four old warships, the Hartford, the Constellation, the Olympia, and one ship that saw action in the world war, be brought to Washington as a permanent naval exhibition.

Northeast

Establishment of a District Racing Board, as proposed in Congress, was disapproved by the Northeast Citizens Association. The bill would encourage out-of-town interests to establish race tracks in the Washington area, the association continued.

Other resolutions indorsed a bill providing for the refunding of taxes erroneously assessed for a District subway and an insurance rating bureau to control local premiums.

The association adopted a resolution for the "cleaning up" of the District, the Traffic Bureau and the Police Headquarters buildings.

Members voted to ask the Capital Transit Co. to investigate unnecessary noise by trolleys on the East Capitol street line.

Piney Branch

Community control by Citizens' Associations of the right to grant liquor licenses was advocated last night in a discussion at the Piney Branch Citizens' Association meeting. Although no action was taken the propriety of limiting the Alchohol Beverage Control Board's powers was referred to a special committee for study.

Cleveland Park

Representative Patrick, of Alabama, will be the speaker on Cleveland Park Night Thursday at the Hamilton Hotel, it was announced last night at a meeting of the Cleveland Park Businessmen's Association. The affair will be sponsored by the Federation of Businessmen's Associations.

A traffic light at Ordway street and Connecticut avenue northwest was urged by the organization. A style show in May for both men and women is being planned, Bernard Elman, association secretary, told the meeting.

Life Begins at 70

Broker Row's Daddy Brown, 81, Once Usurped Sherman's Seat

Post Staff Photo.

HERBERT H. BROWN

Atlantan Recalls Time He Unwittingly Flouted Sheridan by Keeping Place While Sherman Was Absent From Railroad Car

(This series is about men and women 70 or older who are finding that so-called "old-age" is really a lot of fun. They still are producing and getting a big thrill out of their work or hobbies. You know some qualifiers. Tell us who they are,—Editor's note.)

By Gerald G. Gross.

The full name is Herbert H. Brown but along Washington's "broker's row" on Fifteenth street, in Wall Street and almost anywhere that a stock ticker is to be found they call him Daddy Brown.

At the age of 81 years and four months, he remains as much the fire-eatin' galoot he was the day in the 70's he usurped Gen. William Tecumseh Sherman's seat in a railroad car.

And "Daddy" an Atlantan at that.

"You can't sit here, this seat is reserved," a severe gentleman informed Mr. Brown, who had boarded the train in Wilmington, Del., en route to New York. But the interloper made himself comfortable opposite the angry stranger, nevertheless.

In a few moments Gen. Sherman appeared. He was instantly recognized by Mr. Brown, who had met him the previous year at a reception in Atlanta. The younger man arose, offered the seat and introduced himself.

"Meet Gen. Sheridan," said Gen. Sherman, nodding toward the man who had tried to hold his seat. Whereupon Mr. Brown nearly keeled over.

Mobile Treasury of Stories of South

Daddy Brown, who goes daily to his desk at Fenner & Beane's, though he was retired from his duties there in 1928, is a mobile treasury of stories about the Reconstruction Era of the South. He has been approached on going to Hollywood to give technical advice in the production of "Gone With the Wind." He was a passenger on the first trip made by a street car (mule drawn) in Atlanta and he opened the first branch stock exchange ever established in the Georgia metropolis.

With all that, however, Daddy Brown lives in the present—and the future—rather than the past. He can spin yarns until the cows come home about post-war days in his native State, but he is every bit as articulate and authoritative on financial matters of the present day.

Even as he was being interviewed at his desk a customer came up and asked for some advice on stocks. Daddy Brown today is a sort of investment counsel. His favorites at the moment are rails and utilities.

After listening to Secretary Harry Hopkins' Des Moines radio speech February 24, the octogenarian penned a letter to his financial friends in New York, Atlanta, Washington and elsewhere.

"Harry Hopkins has spoken," he wrote. "He was the pleasant surprise I looked for. He has taken fear and surrounded it with a blanket, soaked it in kerosene and dynamite and set it on fire.

'Wall Street Will Wear Smile That Won't Come Off'

"We are going to have one of the biggest markets we have seen in years and the rails and utilities will, I think, lead the market. War is the only thing that would stop it and that would only be temporary . . . Recovery has taken the place of reform and as this materializes with volume and strength, Wall Street will wear the smile that won't come off for many a day."

Daddy Brown received many acknowledgments of the letter from bigwigs in financial circles.

He left Atlanta for New York in 1907, when he became connected with the Cotton Exchange. He came to Washington in 1914 to run the local office of N. L. Carpenter & Co., remaining until 1922. To him the most memorable event of this period was the time he was invited to the White House by President Wilson to tell his Southern stories.

"The one about the darky who was acquitted on charges of operating an illicit still had the President in stitches," says Daddy Brown.

He and his wife came here from Atlanta to make their home in 1929, following his "retirement."

Daddy Brown says he has a trunkful of Confederate money at his home, 2200 Nineteenth street northwest. He gave this department a few thousand dollars worth for souvenirs. A few days ago he went into a drug store, asked for a sandwich and glass of buttermilk and placed a $500 bill, Confederate of course, on the counter.

"And I'll be doggoned if the clerk didn't take it in payment, saying he could use the currency for his scrap book," said Daddy Brown.

Citizens' Tax Group Told Task Is Done

House Committee Takes Full Blame For Morgan Changes In District Bill

Chairman Jack Nichols, of the House sub-committee on District taxation, yesterday came to the defense of Jo V. Morgan, of the Board of Tax Appeals, and took full blame for directing him to make changes in the pending tax bill without consulting citizen members of the Citizens Advisory Tax Committee.

Explaining that the $13,000,000 tax program is now out of the hands of the advisory committee, Nichols stated that the sub-committee had directed Morgan to make tentative revisions in the "committee print." It was those changes which aroused L. A. Carruthers, president of the Federation of Citizens Associations and a member of the advisory committee, last week.

Committee's Task Done

Nichols, in a formal statement, bluntly told the advisory committee that its task has been completed and that it no longer has a hand in drafting the revenue legislation. Its advice, he added, is welcomed, but Morgan, though a member of the advisory committee, is now working under the House sub-committee's direction because of his thorough knowledge of local tax legislation.

"No dubt many changes will be made in the draft of the bill as proposed by Dr. Chester B. Pond and approved by the citizens advisory committee," Nichols said.

"At the outset of the consideration by the sub-committee of the Pond report, it was discovered by the chairman that some principles as laid down in the temporary draft were unworkable, and at the direction of the sub-committee, Mr. Morgan, in his capacity as a tax expert, was directed to make certain changes to carry out the direction given him by the sub-committee, not in his capacity as a member of the citizens advisory committee, because the work of that committee had been finished but in his capacity as a member of the board of tax appeals, an official of the District of Columbia, and in his capacity as advisor to the sub-committee on fiscal affairs.

Working for Sub-Committee

"This work was started by Mr. Morgan at the direction of the chairman of the sub-committee on Friday, March 2, he being instructed to finish this assignment so that the committee print of the bill could be ready for consideration of the sub-committee by Monday morning, March 6.

"While there is nothing unusual, strange or irregular about this proceeding, I make this statement for the purpose of advising those who are interested that the criticism directed at Mr. Morgan is both unfair and untimely, because his actions have all been in his official capacity and at the direction of the sub-committee on fiscal affairs."

Nichols added that Morgan will be retained by the sub-committee in an advisory committee. Hearings on the tax program will be resumed tomorrow morning.

$80 and 5 Radios Lost in 2 Robberies

Yeggmen cracked a safe at the Federal Lithograph Co., 1529 Seventh street northwest, early yesterday but were unsuccessful with one at Bailey's Tire Store, 1417 P street northwest.

Charles Williams, owner of the lithographing company, said the intruders escaped with between $80 and $100, two bottles of whisky and a silver cocktail set.

Five radios, valued at $50, were taken from the tire shop.

Postlude

First Congregational Choir Well-Received In Eighth Lenten Concert at Constitution Hall

Program Opens With Arrangement Of Luther's Hymn

By Ray C. B. Brown.

Ruby Smith Stahl conducts the First Congregational Church Choir A Cappella in its eighth annual Lenten concert Monday night in Constitution Hall. Program of religious music by Luther, Palestrina, Arkhangelski, Robertson, Shaw, Cain, Gaul, Parry, Grechaninov, Christiansen, Richter, Thiman, Wetzel, Daniels, Trowbridge and Wood.

Excellent singing a cappella and an interesting program rewarded those who attended the eighth annual Lenten concert of First Congregational Church Choir last evening in Constitution Hall. In conformity with the religious character of the music, applause was confined to the intermissions, and there were no interruptions of the induced moods. In view of the heightened enjoyment consequent upon these silent intervals, it might be well to try the effect of quiet listening at secular concerts.

It so happens that I had not heard this choir for two seasons, and in that interim a definite gain in vocal quality has been made. There had previously been manifest the careful training of Ruby Smith Stahl in the balance of voices and the accuracy of polyphonic passages, but there is now evident an enhanced purity of tone. The vocal production of the choir as a whole has more ease, and even in fortissimo one is aware of no strain. Particularly commendable is the clarity of the soprano voices and the rondure of their upper tones.

The thoroughly enjoyable programa began with Monson's arrangement of Luther's hymn, "A Mighty Fortress Is Our God," with polyphony altering the simple lines of the sturdy tune. In the first group were contained Palestrina's "O Bone Jesu," Arkhangelski's "Hear My Prayer," Robertson's "Keltic Hymn," Geoffrey Shaw's "Haw Far Is It To Bethlehem," and Noble Cain's stirring "The Music of Life."

In the second group were clustered six compositions remarkable for fine choral writing and for varying beauties of theme and harmony: Harvey Gaul's "Christ of the Fields and Flowers," Hubert Parry's "Welcome, Yule," Grechaninov's "Holy, Radiant Light," Melius Christiansen's "Lullaby on Christmas Eve," Willy Richter's "The Creation" for male voices, and Noble Cain's arrangement of "By and By."

"Christmas in the Wood" by Mabel Daniels was the outstanding work in the final group, which included Thiman's "The Holly and the Ivy," an "Ave Maria" by Wetzel, Christiansen's "Lost in the Night," Trowbridge's "Grace Be Unto You," and Charles Wood's "Glory, Honor and Laud."

Post Staff Photo.

Among the numerous local high school students who heard the A Cappella Choir last night in Constitution Hall, were Kitty Thompson (left) John Balian and Elsie Hesselgesser. All are from Montgomery Blair High School and are looking over last night's program

Shifts Ordered In Navy Medical Commands Here

A shift in medical command posts here will take place the end of this month, the Navy Department announced yesterday.

Capt. Robert E. Hoyt, on duty at the New York Navy Yard, will command the Naval Dispensary. He will relieve Capt. Benjamin H. Dorsey, who becomes president of the naval retiring board at the Navy Department and will be promoted to rear admiral.

Capt. George C. Thomas, commanding the Naval Hospital, will take command of the hospital at the Naval Academy. Capt. Edgar Woods, in charge of the Annapolis medical unit, will take charge of the local hospital, under orders issued last week.

Lutheran Says Christianity Needs No 'Isms

The cross of Jesus contains all the good that we need for the preservation and welfare of mankind, Dr. Ralph H. Long, executive secretary of the National Lutheran Council and executive of the Lutheran World Convention, said last night in a sermon at the Lutheran Church of the Reformation.

The power of the cross does not need "to be supplemented by the many isms and revolutionary programs being proposed in the world today," he declared.

His sermon was part of the Lenten program arranged by the Lutheran Ministerial Association, of which the Rev. Edward Goetz, pastor of Zion Lutheran Church, is president.

Grover Park Citizens

Discussion of plans for a moonlight excursion down the Potomac, and of the Griffenhagen plan are on the program for the meeting Friday at 8 p. m. of the Glover Park Citizens Association at the Industrial Home School.

Storm Pictures Slated

Pictures of the New England hurricane will be shown at the Cosmopolitan Club meeting Thursday at the Carlton by Paul V. B. Heiss, of the Chesapeake & Potomac Telephone Co.

Civitan Club Meets

Civitan Club members will hear Frederic William Wile, newspaper correspondent and author, speak on "News Is Where You Find It," at their noon luncheon meeting today at the Mayflower Hotel.

Capital News In Brief

Anderson Talk Revives

The Marian Anderson incident was cited last night by Angelo Herndon at a Communist party meeting in the Murray Casino, as a reflection of growing interest of various organized groups in problems of the American colored population.

The Board of Education first refused the use of Central High School to the colored contralto then rescinded its action. The D. A. R. refused use of its hall because of an earlier booking.

Herndon depicted the Daughters of the American Revolution as innocently "playing around" with fascism, and the Board of Education as with more deliberation promoting the Fascist movement by "taking action calculated to establish permanently a breach between white and colored elements of the population."

'McNutt for President

The District is to have its own "McNutt for President" club, a group of Indiana Democrats living here, announced.

Arranging for the observance today of the birth anniversary of the late Vice President Thomas R. Marshall, of Indiana, the organization will back the candidacy of former Indiana Gov. Paul V. McNutt with a nucleus formed from the membership of the Thomas Marshall Club here.

Officers of the McNutt Club are Earl J. Cox, Indianapolis, president; Carl Lutz, Indianapolis, vice president; John M. Hogan, Washington, Ind., secretary, and Chris Moritz, Seymour, Ind., treasurer.

Vreeland to Aid Firemen

Support of the 60-hour bill for firemen and legislation to permit affiliation of the District Firemen's Association with the International Association of Firefighters was pledged last night by Representative Albert L. Vreeland, of New Jersey.

Vreeland addressed a meeting of the association at Pythian Hall, 1012 Ninth street northwest.

District Fire Chief S. T. Porter, another speaker, was promised 100 per cent support by the 225 firemen attending the meeting. Porter recently succeeded the late Charles Schrom as chief.

Auto Badly Hurts Boy, 3

Donald, 3-year-old son of Mr. and Mrs. Edward Collins, was struck and seriously injured by an automobile in front of his home at 6604 Western avenue yesterday.

A physician who treated him at home said he appeared to have suffered internal injuries and a brain concussion. Police said the driver of the car was Wilfred D. Myers, 23, of 6817 Laurel street northwest.

D. C. Divorce Gets Precedence Over Maryland Decree

The doctrine that divorces valid where they are obtained are binding anywhere, was sharply limited yesterday by the District Court of Appeals, which held that a man who deserts his wife in Washington cannot get a legal divorce in Maryland after he moves there.

Mrs. Clara Kraskin, employe of an F street jewelry firm, who lives at 1416 Webster street northwest, won by the decision approval of the divorce she got from Dr. Lewis H. Kraskin, optometrist, in 1935 after he had obtained one from her.

The Kraskins married in 1917 and lived here until they separated in 1932, Dr. Kraskin going to Takoma Park. Three years later he charged his wife, in a Maryland court, with desertion and was granted a divorce after hearings in which she was not represented. She then sued him in Washington, asking divorce, alimony and custody of their child.

Major Brown to Speak

Maj. Ernest W. Brown, superintendent of police, will describe activities of the Police Boys' Club at a noon luncheon of the Junior Board of Commerce in Annapolis Hotel Thursday.

More Funds To Be Asked For Gallinger

$200,000 Addition Provided in Bill Held Insufficient For Efficient Staff

Chairman Randolph, of the House District Committee; Representative Bates (Democrat), of Kentucky, chairman of the sub-committee on hospitals, and other committee members will make a plea for more funds for personnel at Gallinger Hospital today to Chairman Collins, of the House sub-committee on District appropriations.

Yesterday the full committee approved the Bates sub-committee's report on Gallinger, based on a series of public hearings. The sub-committee recommended the District supply bill carry an additional $200,000 in appropriations for the hospital.

The following additional full-time employes will be recommended:

A medical officer, 40 graduate nurses, 2 dietitians, 3 trained laboratory workers, 4 social workers, 40 nurse aids and 30 orderlies.

Randolph praised the sub-committee for its "diligence and fairness" in conducting the investigation.

The House, holding its second District day session, passed one bill. It permits local firemen to join the International Firefighters Association, now barred by law.

Navy to Name Destroyer After Wainwright Clan

The Navy will honor one of its most famous families this spring, christening a fast new destroyer with a name deeply engraved in our military and naval history.

Secretary of the Navy Swanson announced yesterday that he had designated Mrs. Henry Meiggs of Scarsdale, N. Y., to sponsor Destroyer No. 419, named in honor of her great-grandfather, Comdr. Jonathan Mayhew Wainwright, commander of Admiral Porter's flagship who was killed in action during the Civil War, and three other Wainwrights.

The vessel which will be launched at the Norfolk Navy Yard, June 1, is also named for Ens. Jonathan Mayhew Wainwright, jr., Comdr. Richard Wainwright, and Rear Admiral Richard Wainwright. The latter lived here for many years prior to his death in 1926.

Iowa Society to Frolic

A community sing and floor show will be held at 10 p. m. Thursday at the St. Patrick's Day dance of the Iowa State Society in the Shoreham Hotel.

Hoosiers Plan Dance

Members of the Indiana State Society will take part in Irish reel and jig contests Thursday night at the society's St. Patrick's Day dance in the Wardman Park.

Changing Pattern of Wesleyan Student Life Extolled by University's President Here

Post Staff Photo.

Wesleyan University alumni gathered last night at the Cosmos Club for their annual dinner. Left to right—Dr. R. Stevens Pendexter, Dr. James L. McConaughy, Lieutenant Governor of Connecticut and president of Wesleyan, and Charles H. Judd

The ever-changing pattern of undergraduate life and the high degree of student responsibility at Wesleyan University, Middletown, Conn., were extolled last night by Dr. James L. McConaughy, lieutenant governor of Connecticut.

"There is absolutely no mold, no conformity at Wesleyan, but there is a very great degree of student responsibility," he told Washington alumni of the university.

Wesleyan, he continued, "is a lively growing place. Its products, both in the past and today, are worthy of pride."

Dr. McConaughy, who is president of the university, drew attention to the fact that Wesleyan draws its student body from all over the world.

"We have a boy from Germany," he stated, "and Nazi though he be, he is one of the finest spirited boys on the campus."

Representative Hancock, of New York, also spoke.

The Health Department's Records "say" THOMPSON'S
You Want Quality Dairy Products for Your Home. Thompson's Pure, Rich Grade-A Pasteurized Milk Has Received the District of Columbia Health Department's
Highest General Rating
OF ANY D. C. DAIRY
★ MORE Times Than Any Other D. C. Dairy in the Past Eight Years
★ FOUR Times in the Past 5 Months
Thompson's Rich, Pure Milk Is One of Your Most Nearly Perfect and Cheapest Foods. There Is No Substitute for Quality.
Thompson's Dairy
Decatur 1400
Leading 100% Home-Town Dairy Always Owned and Operated by the Thompson Family

Pius Pleads For Peace in FirstAllocution

Didn't Wish Pontificate, Tells Cardinals; Sees Kennedy Family

By the Associated Press.

Vatican City, March 13.—Determined to strive for world peace, Pope Pius XII turned today to routine labor from the historic coronation ceremonies.

One of the first acts after his coronation yesterday, it was disclosed today, was to pronounce an allocution before the cardinals reiterating his desire for peace.

"We grasp the tiller of St. Peter's ship with the intention of guiding it to the port of peace across so many waves and tempests," several cardinals quoted him as saying.

Didn't Seek Election

The Pontiff told them he had not foreseen his election to the papacy and had not wished it, but that he had bowed to the will of God.

Today the Pope received Joseph P. Kennedy, United States Ambassador to London, who had attended yesterday's coronation as the official representative of President Roosevelt. With the envoy were Mrs Kennedy and all of their nine children except Joseph P. Kennedy, jr., who was unable to come here from Spain in time for the coronation.

Kennedy said the Pontiff expressed "great admiration for President Roosevelt's stand for religion." Kennedy said also that Pope Pius "expressed gratitude to President Roosevelt for having sent a representative" to the coronation.

This afternoon Luigi Cardinal Maglione, the new papal secretary of state, was host on the Pope's behalf at the papal summer palace to the cardinals and members of the papal court and foreign missions.

Ambassador and Mrs. Kennedy, who were among the guests topped off a busy day by meeting Count Galeazzo Ciano, Italian foreign minister, and the countess, a daughter of Premier Mussolini, at a dinner for the count at the American Embassy.

Didn't Wish It

In his allocution to the cardinals the Pope said "Divine Providence in its mysterious wisdom has raised us * * to such dignity and such heights of authority, even though we did not wish it and did not foresee it, as to make not only us tremble for its sublimity and unusual nature and most heavy burden, but also anyone else."

"For this reason," he continued, "we do not place our faith in our own merits and capacities, but, trusting in the grace of God, we bow our head before His most powerful and all-wise will."

The Pope said he was "fully conscious" of "what is expected from the throne of Peter, not only by those who are closely joined to us in faith and charity, but also by not a few brethren separated from us and by almost all the human family eager for peace in this hour in which the majesty and weight of the pontifical diadem rests upon our brow."

Where Pope Pius XII Was Born

Associated Press Photo.

Inner courtyard view of the house in Rome in which Pope Pius XII, recently crowned Pontiff, was born. On March 2, 1876, the Pontiff was born in the apartment at top, facing camera

'Jeeter' Barton Reprimanded By Actors for Off-Stage Cussing

'Tobacco Road' Actresses Object to His Reactions to Their Marcelled Hair and Demands for Soft Dirt to Kneel In

By the United Press.

New York, March 13.—James Barton, who as Jeeter Lester has long been using the saltiest language heard on the Braodway stage in many a season, today was found guilty of offstage cussing.

The Actors Equity Association recommended that the Equity council formally reprimand Barton, who quit the cast of "Tobacco Road" last month, for the naughty words he used in altercation with lady members of the cast.

Cynthia Arden, who plays the hare-lipped halfwit Ellie May, and Ann Derem, who plays Jeeter's wife, complained to Equity that while they didn't mind Jeeter's sharecropper billingsgate, Barton's backstage utterances pinked their ears.

Four members of the "Tobacco Road" cast came to Barton's defense, testifying there was provocation for cussing in the fact that Miss Arden desired to prettify the ragged and unkempt character of Ellie May by keeping her hair marcelled, an offense to the artistic sensibilities of Actor Barton, and that Elaine Ellis, playing Jeeter's daughter, demanded soft earth to kneel on during the play.

The soft dirt raised a dust which irritated Barton's throat, he complained, but he was overruled and quit the role which he had played four years on Broadway and on the road.

The real reason for the row, according to talk along Broadway, is that the entire cast is a victim of overlong propinquity. "Tobacco Road" has been playing since December 4, 1933, and the actors have begun to get on each other's nerves.

There have been some changes in the cast since the opening but for the most part the players have been together for years with but brief vacations. Backstage quarrels have been increasingly frequent.

Equity apparently took this into account in ordering only a reprimand for Barton.

It was much more severe in the case of the late Jeanne Eagles, who was fined two weeks' pay and suspended for 18 months after a road company of "Rain" was forced to disband because of her frequent absences and strange performances. She died soon after the suspension was lifted.

Mother Church Lecturer Speaks Here

Charles V. Winn Discusses Ministry Of Christian Science

A lecture on "Christian Science: Its Compassionate and Loving Ministry," was delivered last evening by Charles V. Winn, C.S.B., of Pasadena, Calif., in Fourth Church of Christ, Scientist, under the auspices of that church.

The lecturer, who is a member of the board of lectureship of the Mother Church, the First Church of Christ, Scientist, in Boston, Mass., was introduced by John M. Hall, first reader of Fourth Church. Mr. Winn said, in part:

Since God is mind, the one infinite good, the only power, He is the only presence. He who is all-power must be ever-present, for the supreme power of the universe could not be absent from the universe. How does God's power become operative in our experience? By the realization of His presence!

The compassionate and loving ministry of Christian Science brings harmony to every situation, heals disease, uplifts human relationships into the realm of the good and true. The Psalmist sang, "Surely the righteous shall give thanks unto thy name; the upright shall dwell in thy presence." All that is ever present in God's creation is that which He has brought into being. Infinite Mind and divine good has brought forth its own pure and perfect ideas, and they are all that are ever present or expressed. As we perceive and discern God's presence we become conscious of harmony, not discord; love, not hate; joy, not sorrow; affluence, not want; goodness and virtue, not sin and evil. The man whose back is turned toward the sunset does not see its beauty and grandeur; he is not looking in the right direction. Christian Science keeps us looking in the right direction. It enables us to hold our gaze Godward, not earthward; to Mind's perfect expression, not to error's false presentments; to what God has done and which error has never undone.

Legion of Decency Objected to 37 Films Last Year

New York, March 13 (AP).—The National Legion of Decency reported today that in the year ended last November its New York office reviewed 456 domestic feature movies and 79 foreign pictures, with these judgments:

Unobjectionable for general patronage, 332; unobjectionable for adults, 164; objectionable in part, 32; condemned, 5, and special classification, 2.

The five condemned were products of minor producers, mostly foreign.

The two separately classified were "The Birth of a Baby," rated as "unsuitable for general theatrical exhibition;" and "Blockade," of which it was said: "Many will regard this picture as containing propaganda in favor of one side in the present struggle in Spain."

Georgia House Drops Attack on Robert Contract

Atlanta, Ga., March 13 (U.P.).—The House of Representatives today tabled a resolution that would have repudiated the contract by which Georgia agreed to give the Atlanta engineering firm, headed by L. W. (Chip) Robert, jr., a 6 per cent fee on a $5,000,000 building program.

The contract had been attacked on the basis of an allegation that 1 per cent of the fee was for "promotional activities" of Robert, secretary of the Democratic National Executive Committee, in securing allotments of Federal funds.

Dude Ranches' Horse Operas Feature Desert Dream Princes

Cowhands in $50 Boots Spend Most Of Their Time Twanging Guitars; Tunes Were Brought From Tahiti

By Inez Robb.

Palm Springs, Calif., March 13. At long last it can be told that I am that way about a horse opera. I want to rearrange my life so I can stay out here indefinitely and make goo-goo eyes at the cowboys—these desert dream princes who swashbuckle around in 10-gallon hats, $50 boots, $1.98 levis and made-to-order shirts.

INEZ ROBB

There's a saying in these parts that the cowhands spend one-third of their time wrangling horses, one-third whanging a guitar, singing and providing horse opera atmosphere for the dudes, and the other third, fighting for their honor.

It's unlikely that any cowhand could land a job here if he were unable to carry a tune and take over the guitar in an emergency. In off-hours, the cowboys care for the hundreds of horses ridden by athletic dudes.

It's fact that the cowboy songs are sung with a Tahitian lilt in Palm Springs. Johnny Boyle, first tenor among the wranglers, shipped to Tahiti to see what he could see once upon a time.

He returned with a complete Tahitian musical repertoire, which the other hands have picked up. Boyle's boots are the $75 kind the dudes can't afford. The lower part is black, but the upper part is pale cream kid, embossed with purple leather butterflies with green spots on their wings.

By mid-morning, it was hotter than sin. Yet Charlie Farrell was making a date to go skiing next day. Although the ambitious chef can fry eggs on the sidewalk here in the midday sun, it takes only two hours by automobile to get into snow-covered mountains.

One last word. When you come to the desert, don't forget to bring a pair of tweezers. When you fall into your first cactus, you'll know why.

Copyright, 1939, King Features Syndicate, Inc. Distributed by International News Service.

Steinhardt's Name Sent to Senate

By the United Press.

President Roosevelt yesterday nominated Laurence A. Steinhardt, American Ambassador to Peru, to the ambassadorial post in Soviet Russia which has been vacant since the transfer last May of Joseph H. Davies to Belgium.

Diplomatic circles believed that once the Senate has confirmed Steinhardt, the Soviet government will return its Ambassador, or a successor, to the United States. Ambassador Troyanovsky returned to Moscow last fall and informed observers believed his long stay due to this Government's failure to appoint a successor to Davies.

6-Foot Wife Wed On Bet, Dwarf Says

Los Angeles, March 13 (AP).—Billy Curtis, 3 feet 7 inches tall, filed suit today for annulment of his marriage last year to Lois de-Fee Curtis, 6-foot 4-inch night club "bouncer," asserting she told him she wed "on a wager to carry out a publicity stunt."

Curtis said they lived together only one day.

Hyperacidically-Induced

Stomach Ulcers

No Need to Suffer without trying —TOMA Tablets

These tablets provide a 4-way method which tends to form a protective covering, combat acidity, aid elimination and gives food guidance, with full directions to sufferers of stomach ulcers, gastritis, gas pains, heartburn, indigestion, constipation and associated conditions induced by hyperacidity. Toma Tablets, a palliative and symptomatic aid, contain no soda, and are now available at leading drug stores, $1.25-$3.00. Their benefits have been proclaimed by thousands. Sold at Liggett, Peoples, Whelan and other leading drug stores. —Adv.

To Relieve

BABY'S HEAD COLD Misery

DO THIS: Massage his throat, chest, and back with Vicks VapoRub and tuck him into bed. Next, put a spoonful of VapoRub in a bowl of boiling water; place a newspaper or sheet over the child's head like a tent, covering the bowl too, so the medicated vapors can be inhaled for several minutes. This treatment loosens phlegm—clears air-passages—checks tendency to cough—relieves local congestion. Long after he relaxes into peaceful sleep, VapoRub's poultice-and-vapor action is still bringing relief—and you can get a good night's rest too.

VICKS VAPORUB

Venereal Disease Clinic Is Planned

District health officials said yesterday they were planning to establish a night clinic at Freedmens' Hospital for venereal disease treatment to relieve overcrowding at the present clinic at 512 I street northwest.

Dr. Daniel L Seckinger, assistant health officer, said that while details of the program remain to be worked out, the clinic would be opened within the next two months.

Do This If You're

NERVOUS

Don't take chances on products you know nothing about or rely on temporary relief when there's need of a good general system tonic like time-proven Lydia E. Pinkham's Vegetable Compound, made *especially for* women from wholesome herbs and roots.

Let Pinkham's Compound help build up more physical resistance and thus aid in calming jangly nerves, lessen distress from female functional disorders and make life worth living.

For over 60 years one woman has told another how to go "smiling thru" with Pinkham's—over 1,800,000 women have written in reporting glorious benefits—it MUST BE GOOD! Adv.

Gives you a superior feeling

● When you order Haig & Haig you're telling the world that only the best is good enough for you.

HAIG & HAIG *Five Star*

★★★★★

LOCAL DISTRIBUTOR: MILTON S. KRONHEIM & SONS, INC.
Somerset Importers, Ltd. ● New York ● Chicago ● San Francisco

Coster Paid $100,000 to Hide Past, Amen Says

New York, March 13 (I.N.S.).—F. Donald Coster staved off for a time disclosure of his criminal past as Philip Musica by paying a Brooklyn politician $100,000 hush money, Assistant Attorney General John Harlan Amen said today.

The politician will be named later this week, when an indictment is expected, according to Amen.

D.A.R. Attacks Mrs. Roosevelt

Cincinnati, Ohio, March 13 (I.N.S.). Mrs. Franklin D. Roosevelt was "playing politics" when she resigned from the Daughters of the American Revolution, it was charged at the Cincinnati chapter meeting today.

Mrs. Charles F. Robb, said Mrs. Roosevelt had 'an eye on the Negro vote" when she said she was dropping her membership because the D. A. R. refused permission to Marian Anderson, colored contralto, to give a concert in the organization's hall at Washington.

50-Mile Blaze Rages in Florida

Fort Lauderdale, Fla., March 13 (AP).—A mucklands and sawgrass fire raged over a 50-mile front west and southwest of here tonight, threatening orange groves and truck farms and casting a smoke pall over southeastern Florida cities.

Workers threw up firebreaks in an effort to check the flames which, fanned by a brisk wind, had advanced near the small community of Griffin and were approaching groves and farms west of Davie.

Russian Convicted As Spy Posts Bail

Los Angeles, March 13 (U.P.).—Mikhail Gorin, Russian travel agent convicted last week on three counts of espionage and conspiracy, was released from the county jail tonight on $50,000 bail.

His co-defendant, Hafis Salich, former United States Naval Intelligence attache, convicted with him, remained in jail, unable to meet the bond requirement. The pair will be sentenced Monday.

Unemployment Board Salary Delay Averted

Need for Independent D. C. Agency Shown, Director Asserts

Pay for nearly 200 employes of the District Unemployment Compensation Board probably will be ready on schedule tomorrow or at least the next day, Social Security Board officials announced yesterday.

The board will meet this morning to allocate funds for the $12,000 pay roll, officials said.

Earlier John Marshall, unemployment compensation director, said he had received word from the SSB the $12,000 check would not be issued until Thursday.

He said it was the first time serious delay in meeting the pay roll threatened.

Marshall said the threatened delay showed the need for a bill before Congress to make the Unemployment Compensation Board an independent agency. He pointed out the tie-up came at a time when nearly $11,000,000 in compensation funds is on deposit in the Treasury.

Director Wellman Father for 3d Time

Hollywood, March 13 (AP).—A daughter was born today to Screen Director and Mrs. William A. Wellman. This is their third child. The mother is the former Dorothy Coonan, a nonprofessional.

Pending Measure Would Halt Flight Of Alien-Smuggler

Somewhere on the Pacific Coast, the leader of a ring of alien-smugglers is about to skip the country.

The man, whose testimony would prove invaluable in shedding light on methods of circumventing American immigration laws, will make his escape unless the House speedily passes a resolution to be brought before it today, according to Chairman Dickstein, of the Committee on Immigration and Naturalization.

The resolution, introduced by Representative Schulte (Democrat), of Indiana, would empower the committee to issue subpenas and to conduct an extensive investigation into the extent of alien-smuggling in the United States, into "dual nationality" and into the status of American laws of immigration, deportation, naturalization and expatriation, with recommendations for their improvement.

Blackfriar Drama

The Blackfriar Theater Guild will present a drama, portraying persons attending the passion and death of Christ, at 7:15 p. m. March 30 at St. Paul's auditorium, Fifteenth and V streets.

Liggett's DRUG STORES
M 31 SOLUTION
FOR SORE THROAT
KILLS GERMS, QUICK RELIEF 25c

"—I feel and look better
—there is color in my cheeks
—my appetite is keen
—my weight is back to normal.
"This I am noting in my Diary and I give full credit to S.S.S. for causing me to 'feel like myself again.'"
So we suggest—

Don't try to get well in a day . . . this is asking too much of Nature. Remember, she has certain natural processes that just cannot be hurried.

Therefore, if you are *pale, tired, lack a keen appetite, have lost weight and feel run-down*....a frequent sign that your blood-cells are weak—then do try in the simple, easy way so many millions approve—by starting a course of S.S.S. Blood Tonic.

At all drug stores in two sizes. You will find the larger size more economical. © S.S.S. Co.

. . . In the Spring take S.S.S. TONIC

Established 49 Years Ago

Take any Bus Leaving 11th and Pa. Ave.

Ample Parking Space

Need Money?

Need it quickly? No delays at Horning's! Confidential loans on Diamonds, Watches, Jewelry, Guns, Cameras, Musical Instruments, etc., at Lowest Rates Possible.

HORNING'S
Opp. Washington Airport

FESTIVAL *Music* FRANCE

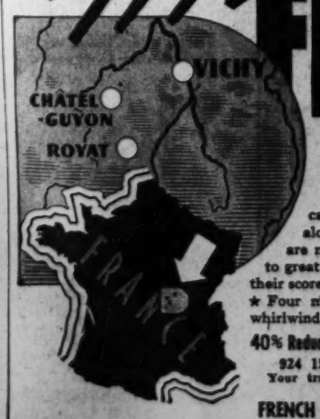

Play along with the rest of the world while the world's music is played to you!

VICHY...international summer capital of music...the famous Spa along the banks of Allier where there are no lost chords...and the only bars to great composers are the bars written in their scores...Wolff, Beecham, Bruno Walter. ★ Four musical and dramatic months...a whirlwind of sports and social activities.

40% Reduction in Rail Fares, Favorable Exchange

924 15th Street, N.W., Wash., D. C.
Your travel agent or 924 15th Street N.W. Washington, D. C.

FRENCH GOVERNMENT TOURIST BUREAU

POST WANT ADS GET RESULTS!

DOWNTOWN

HARWILL, 1835 K st. nw., Apt. 304—Complete, 1 rm., dress. rm., kit., din., bath; $52.50; avail now. NA. 4483 after 5.

Downtown Apartment Rented Thru Post Want Ad

Results!

ALL AROUND TOWN FOR APARTMENT OWNERS

CLEVELAND PARK

BEAUTIFUL front apt.; electric refrig.; shower bath; reas.; opposite National Cathedral. 3039 Wisconsin ave.

GEORGETOWN

GEORGETOWN (1431 34th st. nw.)—2 rms. Elec. refrig.; completely furn.; linens, silver, dishes, etc. $35 mo.

TRINIDAD

TRINIDAD AVE. NE., 1211—Modern, attractive 4 or 5 room apt.; refrig.; reas. to responsible parties.

MOUNT PLEASANT

BILTMORE NW., 1832, Apt. 36—Lady, pleasant rm., semipriv. bath. COl. 0738.

NORTHEAST

OATES ST. NE., 1228—Cozy 3-room apt., Frigidaire, c. h. w.; adults; $32 month.

SOUTHEAST

5TH. ST. SE.—One or two rooms and kitchen; completely furn.; gas and elec.

Apartment For Rent? *Call NA. 4200, Before 6 P. M.*

ORTIZ TO GET TEST AGAINST TIGERS

This Morning

With Shirley Povich

Orlando, Fla., March 13.

There is no truth to the report that the Washington ball club fired its scouts a couple of years ago and replaced them with a crew of native-boy bush beaters. But the origin of the rumor is understandable. One look around the Nats' camp and the impression is that somebody must have scoured the canebrakes and flushed a covey of Cuban ball players.

POVICH

Joe Cambria brought 'em back alive, anyway, and at present in the Nats' camp are three Cubans and a Venezuelan who somehow migrated to the island republic. Cambria says they are ball players and some of the Nats' bosses are beginning to agree with him.

It may not be a happy lot that the Cubans face in the big leagues, if they stick in the big leagues. Nobody ever accused major league ball players of being highly intelligent as a class and a great many of them border on the kind of clucks who would call themsleves 200 per cent Americans. They are apt to resent this mass invasion of Cubans.

There have been Cuban players in the big leagues before, of course, but their appearance was rare. Most notable, perhaps, was Dolf Luque, the cordovan-skinned pitcher who served so capably with the Reds and Giants. There was not much time for his colleagues to work up much resentment against Luque because he established himself as a swell pitcher almost from the outset.

Estalella on the Spot

But in the case of the Nats' Cubans, resentment is apt to rear its stupid head. The American League is amply populated by Southern boys who set great store by skin pigmentation, and will show it according to the evidence at hand. The evidence at hand concerns chiefly young Bobby Estalella, the Cuban who has been around in the majors for four years.

A fellow like Buck Newsom, for example, used to take delight in chucking his fast ball at Estalella's head and putting the Cuban strictly on his own responsibility. It went hard with Estalella in the Piedmont League. Comprised of Carolina and Virginia teams, last year. Southern pitchers in that league would knock Bobby down just for the fun of it, or even with more serious purpose.

To Estalella's everlasting credit is the fact that he rounded out a .386 batting average to lead the Piedmont League in hitting, in runs driven in and in home runs. Because he never knew when a 200 per cent American was aiming at his head or at the plate, he had to keep a discreet foot in the bucket for the most part. It was a rare afternoon, indeed, in the Piedmont League last summer when Estalella didn't have to hit the dirt to keep from getting beaned.

More than any of the other Cubans, Estalella will be on the spot if he stays with the Nats this year. Because he does not happen to be a pitcher. The others are pitchers and by reason of that fact they have retaliatory weapons. The man who is next at bat against the fast ball of such as Roberto Ortiz is apt to think twice before firing at the big Cuban with anger.

Ty Cobb Was Accused

Thus by grace of the fact that they are pitchers, the other Cubans may escape the danger of bodily injury. It recalls the charge often leveled against Ty Cobb whose violent and reckless base running with spikes high was the terror of infielders for 20 years. There were baseball men with no great admiration for Cobb who always say that Ty would not have been so tough if he played the infield himself. But as an outfielder, far, far from the spikes of the enemy, he was safe from retaliation.

It would be difficult to work up a case of dislike for any of the Latins Scout Cambria has brought to the Nats. Little Estalella, funny even to look at, smiles with or without excuse. Big Roberto Ortiz, of the powerful fast ball, is almost childish in his naivete and is making an earnest attempt to learn the English language. Aside from the fact that Alex Alexandra, the Venezuelan, is a dark-bearded weather-beaten individual who looks as if he should be carrying a knife in his teeth to typify him completely, he seems easy enough to get along with. And Rene Monteagudo, the chubby little fellow from Santa Clara, will positively win you with his business-like manner and his grin.

This Monteagudo, incidentally, has not been getting much of a tumble from the correspondents here, but you'd have to pick him if you were naming the Cuban pitcher most likely to succeed. Of the six rookie hurlers who figured in the scrub game the other day, he was far and away the best. He's smart, too. In the year he has spent in America he has a fair speaking acquaintance with the English language.

About This Monteagudo

The Nats first encountered Monteagudo one day last spring when they stopped off at Greenville, S. C., to play their farm team. On the mound was a dark-skinned little left-hander who appeared as easy to walk around as to step over. But there was nothing funny about his pitching. He worked seven innings against the Nats and gave them exactly two hits and no runs whatsoever.

It was no less than a remarkable record that the little left-hander achieved with the eighth-place Trenton club last year. He won 19 games and lost 10. Seven of his losses were by 1-0 and 2-0 scores. He turned in one iron-man feat that was a classic. He pitched the first game of a night bill and won it, 5-0, and he pitched the second game, losing it, 1-0.

The Nats couldn't overlook that sort of pitching so they called him in at the fag end of the season. He beat the Red Sox, 5 to 3, in his first start. He went the route in two of the three starts he made in the American League. He isn't disturbed about the publicity his rival Cubans are commanding here. He shouldn't be, as long as they still pay off on performances.

Chambers Tops Mt. Vernon in Post Play

Jewish C. C. Five Wins; Al's Victor

Sherwood Girls Are Winners Over FTC; Centermen Trounce Fraternity Cagers

The annual Washington Post—A. A. U. basketball tournament came through another exciting first round program last night at Eastern gym, as eight teams furnished sizzling action. A basket scored for the opposition featured the four-game entertainment, Claude Ralley, of W. W. Chambers, making the mistake in a game with Mt. Vernon Church.

Jewish Community Center won the feature 145-pound clash from Delta Phi Sigma, 50-28, with an early rush that left little doubt of the outcome.

In other engagements before a large and thrill-saturated gathering, Al's Billiard Parlor edged out the Y. M. C. A. 145-pound Flashes, 29-27; the unlimited five of W. W. Chambers took an easy 40-28 triumph over Mount Vernon Church, and Sherwood A. C. girls smashed Federal Trade Commission, 41-12.

145-Lb. Class J.C.C.	G	FG	P	D.Phi.Sigma.	G	FG	P
Gerstenfeld,f.	5	1	11	Jones,f.	0	0	0
Spector,f.	3	0	6	E.Baldwin,f.	3	1	7
Riele,f.	1	3	5	Poison,f.	0	0	0
Salfin,f.	1	0	2	Reichartt,c.	3	2	8
Essansted,c.	2	5	9	W.Baldwin,g.	4	1	9
Understein,c.	1	2	4	Ueiferry,g.	1	2	4
Fogel,g.	2	1	5	Hendricks,g.	0	0	0
Nusbaum,g.	2	0	4				
Lasky,g.	2	0	4	Totals	11	6	28
Totals	19	12	50				

Referee—Keppel.

Jewish C. C. 50-28 Victor Over D.P.S.

Without the formality of sounding out its opponent, Jewish Community Center team jumped into an early lead in its game with Delta Phi Sigma Fraternity, held a 24-13 margin at the intermission, and won almost as it pleased, 50-28.

Sid Gerstenfeld, speedy J. C. C. player, took down individual honors for the game, 13, the individual star of the losers being Billy Baldwin with 11 points. There was never much doubt of the eventual outcome, the winner holding a sizable advantage throughout. Another outstanding performer was Bernie Reichardt, of D. P. S., who paced his team's defensive and managed for 8 points besides.

Chambers Takes 40-28 Victory Over Mt. Vernon

Featured by a basket tallied by Claude Ralley, of W. W. Chambers, for the opposition, Mount Vernon Church, the Chambers team came from behind to take an easy 40-28 triumph. With the score knotted at 20-20, Talley received a pass from outside, wheeled and fired the ball neatly through the wrong goal. The edge given Mount Vernon lasted for several minutes.

"Sil" Silverman, Chambers forward, earned high point honors for the game with 13. Score at the half was 17-13 in favor of Mount Vernon.

Unlimited Class Chambers.	G	FG	P	Mt. Vernon.	G	FG	P
Silverman,f.	5	1	11	Garber,f.	3	2	8
Zanelotti,f.	0	0	0	Shut'worth,f.	0	0	0
Williamson,f.	0	1	1	Lyles,f.	3	0	6
Veach,c.	3	4	10	Babbitt,c.	0	0	0
Kidwell,g.	1	0	2	Timmons,g.	3	4	10
Colley,g.	2	3	7	Albert,g.	2	0	4
Mostow,g.	4	1	9	Adair,g.	0	0	0
Totals	15	10	40	Totals	11	8	28

Referee—Keppel.

Sherwood Sextet Romps Over FTC

Sherwood A. C. girls trounced Federal Trade Commission's game but outclassed lassies, 41 to 12, and were stamped as a first-rate opponent for the Rockville girls, who have been virtually conceded the title among the fair basketers.

Evelyn Lewis, Ruth Hull and Catherine Adamson led a Sherwood attack that accounted for a 19-5 halftime lead, and the sharpshooting Sherwooders increased the margin in the final periods. Ruth Hull's 12 points took scoring honors while Julia Drumm scored half the 12-point total of the Government girls.

Girls Sherwood.	G	FG	P	FTC.	G	FG	P
E.Lewis,f.	5	0	10	Zimmerman,f.	2	1	5
Hull,f.	6	0	12	Nelson,f.	0	1	1
Adamson,f.	5	1	11	Drumm,f.	3	0	6
Fleischbauer,f.	0	0	0	Roos,g.	0	0	0
B.Lewis,f.	2	0	4	Ross,g.	0	0	0
Samperton,g.	1	0	2	Olson,g.	0	0	0
Rooney,g.	0	0	0	Garkow,g.	0	0	0
Poston,g.	0	0	0	Rasch,g.	0	0	0
Miller,g.	0	0	0				
Hancock,g.	0	0	0	Totals	5	2	12
Totals	20	1	41				

Referee—Dunham.

Al's Billiard Cagers Edge Flashes, 29-27

Though out in front, 14-7, after the first quarter, Y. M. C. A. Flashes tired rapidly and allowed Al's Billiard Parlor team to forge ahead to a 29-27 victory. At halftime, Al's five held a 16-14 lead.

145-Pound Class Al's Billiards	G	FG	P	Flashes.	G	FG	P
Hoy,f.	2	0	4	Treg'owan,f.	2	1	5
Woodward,f.	2	0	4	Gaisel,	0	0	0
G.Wilcox,f.	3	0	6	Karas,f.	1	1	3
Beck,c.	1	1	3	Mitchell,f.	0	0	0
Wellens,g.	2	0	4	Lumpkin,c.	4	5	13
C.Wilcox,g.	1	3	5	Horn,g.	2	2	6
Ehrlich,g.	1	1	3	Niland,g.	0	0	0
Totals	12	5	29	Totals	9	9	27

Referee—Gearty.

Stagecraft Dies, Dam of Stagehand

Lexington, Ky., March 13 (AP).—Stagecraft, 10-year-old dam of Stagehand, last year's biggest money-winning race horse and champion of the 3-year-olds, died suddenly today at the Elmendorf farm of her owner, Joseph E. Widener.

An unborn colt by Blenheim, the horse that cost a syndicate of American sportsmen the record sum of $250,000, died with her.

Colonial Gridmen Try Different Brand of Pitching

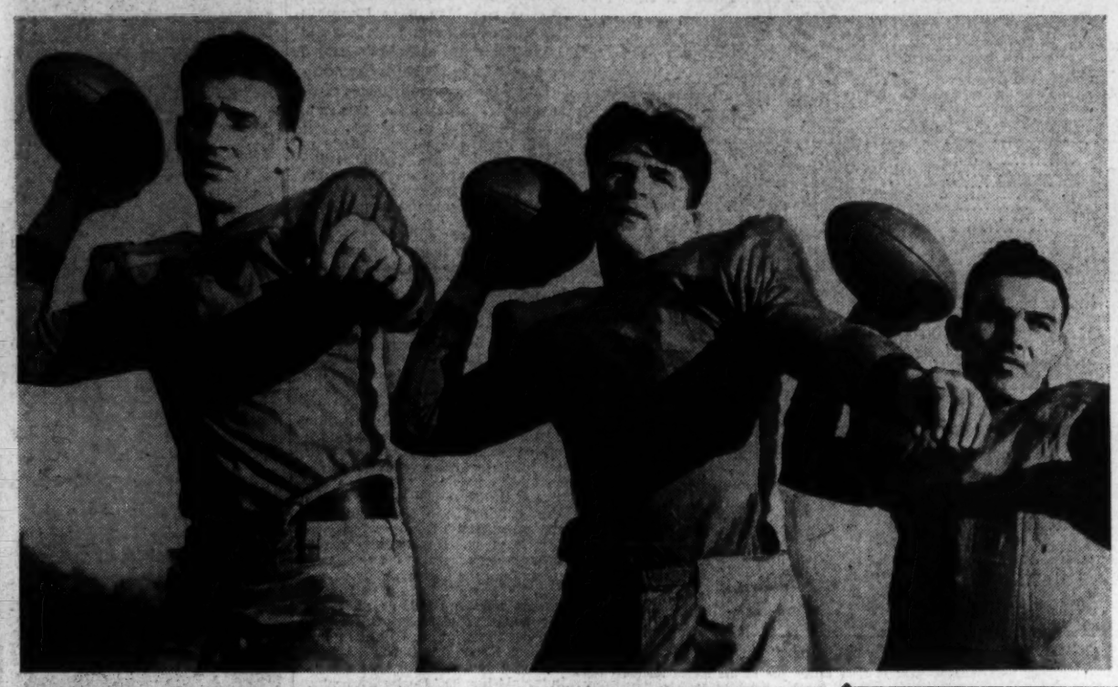

Post Staff Photo.

Rising temperatures brought out George Washington's football squad yesterday for its first taste of spring practice. The photos were made on the Monument grounds where Coach Bill Reinhart and his assistants are putting the Colonials through their paces. In the upper photo Eddie Wilamowski, Walt Fedora and Tom Grady are depicted in the act of perfecting their passing form. Below is a bit of tackling practice. Below (right) Mike Papich holds the tackling dummy for Fred Satore, while on the extreme left Coach "Botchy" Koch gives an unidentified candidate a few pointers on bringing 'em down

District Ring Team Defeated In New York

Special Dispatch to The Post.

New York, March 13.—An ambitious but woefully outclassed team of Washington ringmen was eliminated tonight as the annual "Tournament of Champions," embracing boxers from 17 cities, got under way at Madison Square Garden before an audience of 16,000 fans. Bouts were staged in two rings to speed up the process of determining the 1939 champions.

Washington's lone victory was credited to Jack Clagett, smart little 135-pounder, who defeated Sal Caliendo, of this city, in his first test. Clagett, however, was eliminated in the second round by Ennis Johnson, of Richmond, Va. after a close, bruising argument.

Four members of the District delegation were knocked out, including Jimmy DeChard, highly-touted heavyweight, who was stopped by Buddy Moore, of New York, in the first round. Gilbert Mayo, 126-pounder, got a bad break in his preliminary engagement with Mario Centi, of Passaic, losing by a T. K. O. in the third round be-

See GLOVERS, Page 22, Column 2.

Nine Nat Rookies Tagged for Jobs With Charlotte

By a Staff Correspondent.

Orlando, Fla., Mar. 13.—Nine Washington rookies are being measured for uniforms of the Charlotte, Piedmont League, club, it was disclosed today by Calvin Griffith.

According to young Griffith, president-manageтr of the Charlotte Club, the talent now in the Nats' camp which will be turned back to him:

Pitchers—Kirby Hayes, Bill Holland, Bob Overstreet, Walter Masterson, Early Wynn and Forest Brewer.

Infielders—Jim Carlin and Morris Aderholt, and Catcher Al Evans.

Griffith plans to take the players to Charlotte within a week for the start of the club's training. Carlin and Wynn were in the Piedmont League last season. The others were in league of lower classification.

Manager Bucky Harris may balk young Griffith's plans to take Masterson to Charlotte. He wants to give the lad a longer try-out with the Nats.

Jim Carter to Coach

Dayton, Ohio, March 13 (AP).—Jim Carter, former Purdue football star, was named assistant football and head basketball coach at the University of Dayton today.

A. A. U. Must Reject Claim By Borican

By the Associated Press.

New York, March 13.—Tying up the loose ends of another Madison Square Garden track season:

Nothing can be done about John Borican's claim for a 1,000-yard record of 2 minutes 8.8 seconds until it is submitted to the A. A. U. record committee at the annual convention at Miami next December . . . and an A. A. U. official said today that nothing could be done about it then except reject it, since Starter Johnny McHugh has testified Borican beat the gun . . . It is the second time in two seasons that a "flyer" has cost a runner a world record . . . In the 1938 Millrose games Ben Johnson covered 60 yards in six seconds flat . . . Hughie McGrath started that race and okayed it, but two members of the record committee . . . Johnny Magee, of Bowdoin, and Lawson Robertson, of Pennsylvania, insisted Ben got away ahead of the gun . . . At Washington last November, the record first was sanctioned and then returned to the committee . . . it's still there.

Officials of the Knights of Columbus meet Saturday night were criti-

See TRACK, Page 22, Column 4.

Yanks Stagger To Victory Over Dodgers

Champs Have Trouble Defeating Brooklyn In 11 Innings, 6-5

Special Dispatch to The Post.

St. Petersburg, March 13.—The world champion New York Yankees made a vicious and victorious debut in Grapefruit League competition this afternoon, emerging with a slightly sour, 6-5 decision over the Brooklyn daffiness boys in 11 innings.

Brooklyn stepped out of character early in the fray and assumed a 5-2 lead, but this little flaw pas was rectified by a ninth-inning relapse when the Flatbush Birdmen remembered their roles sufficiently to permit the Yanks to tie the score at 5-all. Leo Durocher, one-time Yankee infielder, was responsible for the tying run, lobbing a high, hard one into the stands after coming up with DiMaggio's grounder.

Kemp Wicker, another one-time Yank, gave up the winning run in the eleventh inning, putting the deciding marker on first in the person of Johnny Murphy, who drew a base on balls. Two force-outs were chalked up before Gallagher came through with his third hit of the game, a double down the third-base line, that sent Charley Keller home from first.

Rosar opened the Yankees' ninth-inning rally with a whistling double, scoring on Crosetti's single, after Judnich had been thrown out. Keller forced Crosetti, but Gallagher singled, and DiMaggio followed with a torrid drive down to Durocher, who, as noted above, tossed it away. A Grapefruit League hero's mantle awaited Lou Gehrig with the winning run on base, but the pressure was too great for "Ironman," and he went down swinging.

Brooklyn further embarrassed the champions by engineering a rally in the tenth and almost getting away with it. A brilliant stop by "Flash" Gordon, Yankee second sacker, with two men headed for the plate, saved the day and decision.

	R.	H.	E.
Brooklyn (N.).	101	001	002	00—5	14	2
New York (A.).	110	000	003	01—6	13	1

Tamulis, Pressnell, Munro, Wicker and Phelps, Hartje; Haley, Hadley, Hildebrand, Murphy and Rosar.

Cards Defeat Reds

Tampa, Fla., March 13 (AP).—A triple and double by Lonnie Frey his first times up, helped the Reds outhit the Cardinals today but, unable to stem a four-hit attack in the fourth, the Cincinnatians

See YANKEES, Page 22, Column 3.

Cuban to Hurl Nats' First Exhibition

Harris Anxious to See Rookie Against Major Hitters; Game Slated Saturday

By Shirley Povich.

A Staff Correspondent.

Orlando, Fla., March 13.—Senor Roberto Ortiz, husky fugitive from the Cuban canefields, will take his fast ball to the mound against big league pitching for the first time in his life on Saturday.

The date of the unveiling of the big Cuban as a Washington pitching hopeful was set today by Manager Bucky Harris, who is impatient to learn the results of his coaching.

Harris has picked no soft spot for Ortiz in his debut. The game will be the Nats' opening exhibition of the season, against the Detroit Tigers here. The Cuban is scheduled to pitch three innings against one of the heftiest-hitting clubs in the league.

With such as Hank Greenberg, Charley Gehringer, Rudy York and Pete Fox in the Tigers' batting order, Ortiz will have cause to cut loose. On his performance against the Tigers will depend much of his immediate baseball future.

"I'm downright curious about him," Harris was saying today. "I want to see how that big bloke reacts under fire. I'll know a lot more about him after Saturday. If he can get his fast ball over the plate, we may have something."

Two Other Rookies Hurl

Ortiz will share the pitching on Saturday with two other rookie hurlers, Alex Alexandra and Joe Haynes. Alexandra's nomination as the starting pitcher follows his impressive performance in the intra-squad game of last week, and Harris is eager, also, to test him against a batting order like the Tiger. Haynes, a curve-baller, will be making his first appearance on the mound.

Harris' decision to pitch Ortiz on Saturday represents a change in his plans. He had outlined a slow program for the big Cuban, but suddenly decided to give Ortiz a test in the Nats' first game. A stomach illness of which the Cuban complained today is not expected to interfere with Harris' Saturday program.

Because of the wealth of pitchers on the squad, Harris today announced a seven-inning intra-club game for Wednesday at Tinker Field. He will send his pet left-handers, Joe Krakauskas and Ken Chase to the mound for the Regulars with Early Winn and the left-handed Kirby Hayes pitching for the Rookies.

Notes of the Nats—Dutch Leonard is nursing a bruised right knee suffered this morning when a line drive off the bat of Estalella cut him down . . . Lewis, Travis, Myer and Wasdell staged a fancy infield drill that drew the cheers of 200 spectators at the workout . . . Roberto Ortiz received some sort of a promotion today when he was ordered to move from the rookies' boarding house to the Nats' hotel . . . He had complained of mosquito bites suffered on the open porch, where he had been sleeping and showed Manager Harris proof . . . "Flies?" asked Harris through an interpreter. "No, eagles," cracked Ortiz, through the same interpreter . . . With the aid of a mirror today, Harris coached Rene Monteagudo in the art of concealing his pitches during his windup . . . Monteagudo's habit of gripping his curve with his thumb and his fast ball merely with his forefingers, tips off the batter . . . Monte Weaver has sworn off the shuffleboard game on the hotel roof, declaring he hurt his arm at the thing last year . . . It may or may not be significant but Jake Early was the catcher who figured in the infield drill of the Nats' regulars this morning despite the fact Rick Ferrell was available.

Spider Is Latest To Hound Phillies; Bites Catcher

New Braunfels, Tex., March 13 (AP). Norman Whitten, former Auburn University athlete and candidate for catcher with the Philadelphia National League baseball team, underwent an operation today for a leg infection doctors said resulted from a spider bite.

He was bitten about five days ago but did not report the injury until his knee became inflamed. The surgeon said Whitten's knee was swollen badly and infection had started to spread.

Scores

NAT. A. A. U. TOURNAMENT (Denver)
Sam Houston Tchrs., 58; Frederick Hershbergers, 31.
Weber (Utah) J. C., 46; Southwestern Oklahoma Tchrs., 30.
Wichita (Kan.) won on forfeit.
Colorado College, 45; Arkansas State Tchrs., 29.
Kansas City Oilers, 52; Akron O'Neals, 24.
Deane College, 41; Phillips U., 36.
Reading, Ohio, Hotses, 36; Tulsa, Okla., Fruehaufs, 32.
Greeley State, 47; Southeastern Oklahoma Teachers, 42.

NAT. INTERCOLLEGIATE (Kansas City)
Augustana (Ill.), 49; Louisiana Normal, 42.
Culver-Stockton, 53; Winona (Minn.), 20.
Westminster (Mo.), 33; Delta State (Miss.) Tchrs., 32.
Glenville State College (Glenville, W. Va.), 49; Simpson College (Indianola, Iowa), 24.
Oklahoma Aggies, Stillwater, 28; Drake University, Des Moines, Ia., 15.

COLLEGE FENCING
Maryland, 16; North Carolina, 11.
Maryland, 7; North Carolina, 2 (women).

COLLEGE BASKETBALL
Bradley Tech, 61; New York U., 32.

On the Line

With Considine

New York, March 13.—What are you interested in?

BASEBALL? To us there seemed to be something intolerably ludicrous about the inauguration of Brooklyn's radio broadcasts. For months there had been stories and talk of the coming of the great day. Fabulous sums were bruinted about Flatbush as the fee the Dodgers would receive for surrendering aerial rights. Larry McPhail went to Cincinnati to import announcer Red Barbour.

CONSIDINE

Sunday was the great day, and with a roll of drums the Daffiness Boys went on the air, six innings late. And were the victims of a no-hit, no-run game just as the same benighted athletes were blanked and drubbed in their first night game. It just couldn't happen to any other team in baseball.

PRIZE FIGHTING? This is the day the waiting world will know whether Joe Louis and Tony Galento are going to fight in New York City or be shoved, like two roistering bums, out into the alley of pugilism. Mike Jacobs will appear before the New York State Athletic Association to ask that the match be sanctioned for late June at the Yankee Stadium. There's not much chance that he'll be disappointed, even though Commissioner Brown is allergic to Galento. If Bill votes yes, Brig. Gen. J. J. Phelan and Col. D. W. Wear will outvote him.

The Louis-Galento thing looks like the first heavyweight championship fight that really doesn't need New York patronage, though of course it will get a lot of same. This is a scrap that will be supported fundamentally by Jerseyites and World's Fair visitors.

HORSES? The list of 115 Derby eligibles should answer a lot of questions as to how thoroughbreds get their names. Our favorite name-caller is still Mrs. Payne Whitney, who hit her all-time high when she decided that the name of Questionnaire and Delicacy should be hash. She has another Questionnaire colt in this year's classic, approximately named Third Degree.

There are many other beautifully named colts, Col. Matt Winn's Gallop. W. E. Boeing' Porter's Mite is by the Porter Nimima, and his October Ale is out of Friar Song. Col. Ed Bradley's Benefactor is out of the mare Patroness. Of course the Calumet Farm's Temulac is Calumet in reverse. Ted Fiorito's Tobbaco Road is out of Nicotine. Mrs. John D. Hertz's gala hour is by Sir Gallahad-One Hour, and her Book Plate is out of Flyleaf. Equestrian, Counterpoise and Equilibrium are by Equipoise. J. A. Manfuso's Affair is by Osculator, the Milky Way Farms' On Location, is out of Minema, and Joseph Pepp's Nijinsky is the foal of a mare named Tripping Toe. Alf Vanderbilt's Hysterical is out of Giggling. Sabariel, of the Three D's stock form, is by Ariel-Sable Lady, and eKnton Wright's demure filly, False Lashes, is the daughter of High Quest and Painted Vixen.

Can somebody arrange for the guy who names the Pullman cars to meet one of these thoroughbred-namers?

TRACK? We can't get too incensed over John Borican's victory over Glenn Cunningham in the 1,000-meter run in the K. of C. games. I. Borican beat the gun at the start, why wasn't another shot fired and the race restarted? The Negro was booed, too, because he wouldn't step aside and let Cunningham pass in the home stretch. Who said he was supposed to do that? The fellow broke the record for the distance. So did Glenn, who finished a step behind him in a gruelling finish. Seems to me we should be enthused that we've developed another great Olympic prospect, just about the time when we had to do so.

TENNIS? The pro game is cooked, so far as New York is concerned, for perhaps two or three more years. It died of Vines' listless performance in January, Budge's obliterating skill, and doubt aroused by the fact that Perry and Vines provided most of the money to make Budge turn pro. A contributory factor was the $7.70 price for court-side seats at Madison Square Garden.

HOCKEY? Neither am I.

Leonard Tries Low-Down Way of Shedding Avoirdupois

Associated Press Photo.

"Dutch" Leonard, Washington hurler, seems to be getting down to the facts in this picture, as he takes a spin on the medicine ball in an effort to lose excessive poundage. Leonard, rated the leading member of the team's mound corps last season, is anticipating a banner season

Wise Prince Beats Fast Field in Tropical Park Feature

Drudgery Beats Out Sun Inplay

Winner Steps Five And Half Furlongs In 1:05 4-5; Pays A $4.80 Ticket

By the Associated Press.

Tropical Park, Fla., March 13.—Felix Spatola's veteran sprinter, Wise Prince, snapped out of a long losing streak here today and easily defeated a small but fast field in the Key Largo purse of 5½ furlongs. The son of Wise Counsellor was dropped in with 106 pounds, something new for him, and showed his appreciation by scoring a three-lengths triumph in 1:05 4-5, the fastest time of the meeting for the distance.

Drudgery, representing Winston Guest, of polo fame, had his winning streak snapped by the winner, but took second money by four lengths from K. A. Veit's Sun Inplay. Our Ketcham and Gay Balko, teh only other starters, were soundly beaten.

Wise Prince, ridden by Jimmy Ashcroft, who is likely to wind up the leading apprentice here, was a $4.80-for-two favorite. Drudgery was a close second choice.

Although the winner was favorite, there was some doubt as to whether he could get up in time at the short distance. The Spatola speedster, second in his last three outings, quickly dispelled such doubt by breaking second to Drudgery and keeping within a length or so of the dizzy early pace. Collaring the pacemaker as they turned into the stretch, Wise Prince breezed into the clear and won in hollow style. Drudgery was much the best of the others.

Three-year-old platers of the $3,000 top and $2,500 bottom variety stepped a mile and a sixteenth in the sixth race, with Jest Once, ridden by Don Meade, a slight favorite over Dicty Step, Ronnie Nash up. Dicty Step was an easy winner by four lengths, while Jest Once was third.

Tropical Park Entries With Marvel Ratings

FIRST RACE—Six furlongs; purse, $800; claiming; for maiden 3-year-olds.

No.	Horse and Jockey.	Wgt.	Odds.	Rat.
10	Town League (Wright)	112	20-1	310
11	Nanahcub (Peters)	111	5-1	313
12	*Criamar (no boy)	102	20-1	308
13	Idle Zelda (J. Renick)	107	10-1	309
14	Spanish Bunt (Merritt)	107	15-1	313
15	Honey Maid (Schmidl)	107	20-1	313
16	*Pair Eugenia (Huff)	106	15-1	307
17	Blondkin (Rollins)	112	20-1	312
18	Wise Attorney (J.Hanford)	112	15-1	311
1	Saxonby (Meade)	112	3-1	306
2	*Bright Spot (Ashcroft)	106	4-1	308
3	Veneer (Barba)	107	10-1	306
	Also eligible:			
4	Lady Wo (Roberts)	107	15-1	308
5	*Cambreeze (Maloney)	102	20-1	311
6	Phenomenal (Donoso)	109	20-1	305
7	Amercup (Meade)	111	2-1	311
8	*Mr. Jersey (Sena)	107	20-1	310
9	*Gibby's Tornado (Ch'ton)	107	20-1	307

SECOND RACE—Six furlongs; purse, $800; claiming; for 4-year-olds and upward.

10	*Milk (Nash)	106	3-1	324
11	Stavka (Critchfield)	113	15-1	323
12	*Dancing Cloud (Huff)	108	20-1	323
13	Rakus (Ashcroft)	111	5-2	322
14	Country Jim (Wright)	114	20-1	307
15	*Golden Thought (no boy)	106	12-1	322
16	Show Up (Donoso)	114	20-1	315
17	*Dundrum (Sena)	108	20-1	314
18	*Whooper (Robart)	111	15-1	319
1	French Trap (Merritt)	108	15-1	323
2	*Just High (Maloney)	108	10-1	321
3	Felwyn (Lynch)	108	20-1	316
	Also eligible:			
4	Orient Express (Young)	116	5-1	329
5	*Quick Vine (Quintero)	103	20-1	311
6	R. Pinchot (Mastrian)	116	8-1	320
7	Black Buddy (Roberts)	113	5-1	321
8	*Fletus (Snider)	108	12-1	318
9	*Lottafun (Maloney)	103	15-1	315

THIRD RACE—Four furlongs; purse, $800; claiming; for 2-year-olds.

8	*Bouncalong (Nash)	108	8-1	—
9	Majean (Donoso)	110	10-1	—
10	*Airtight (Maloney)	108	20-1	—
11	Hamlin (Wright)	113	8-1	—
12	Coleen McGee (Hanford)	110	15-1	—
13	*Brilliant Gold (A'croft)	113	3-1	—
1	Golden Cargo (Hanford)	108	6-1	—
2	Blue Covert (Meade)	115	4-1	—
3	Baltes (J. Renick)	113	10-1	—
4	Totache (Peters)	113	15-1	—
5	White Hope (Hanford)	113	20-1	—
6	Debut (Rose)	108	20-1	—
	Also eligible:			
7	Little Bolo (Young)	108	20-1	—

FOURTH RACE—Six furlongs; purse, $800; claiming; for 4-year-olds and upward.

7	*Jack Patches (Asheroft)	110	15-1	331
9	*Brain Trust (Snider)	110	6-1	328
9	Cautivo (Ensor)	113	20-1	319
10	Marfeu (Wright)	115	6-1	321
11	Black River (Peters)	115	4-1	328
12	Lenpola (Hanford)	108	12-1	325
1	Cruising (Meade)	115	5-1	325
2	*Mintson (Charlton)	108	10-1	319
3	Dr. Menendez (Roberts)	115	20-1	319
4	Exhilitration (Peters)	116	5-2	315
5	*Toni (Ashcroft)	105	20-1	326
6	*Notice Me (Snider)	110	15-1	329

FIFTH RACE—Six furlongs; purse, $1,000; claiming; the Daytona Beach; for 3-year-olds.

6	Pradis (Wright)	116	20-1	316
7	Many Flags (Donoso)	113	20-1	323
8	Paddy (Peters)	116	15-1	325
9	*Pit Terrier (Nash)	108	10-1	314
10	*Little Rhody (Ashcroft)	106	20-1	316
11	*Donna Lopez (Maloney)	103	20-1	317
1	*Handiboy (Snider)	113	3-1	319
2	Banner Girl (Hanford)	108	12-1	322
3	Stoker (Charlton)	116	15-1	322
4	Portend (Schmidl)	108	8-1	322
5	Range Dust (Stronsky)	116	5-2	322

SIXTH RACE—One and one-eighth miles; purse, $800; claiming; for 4-year-olds and upward.

6	P'per's Pillar (Young)	115	5-1	335
7	*Mo (Snider)	105	20-1	332
8	Seed (Meade)	113	5-2	317
9	White Hot (Wright)	118	6-1	325
1	*Lourdes (Nash)	103	10-1	324
2	*Veiled Lady (Ashcroft)	106	6-1	325
3	San Antioca (Peters)	108	4-1	325
4	Bir Rez (Donoso)	115	15-1	326
5	*Pirro Fatty (Quintero)	110	8-1	329

SEVENTH RACE—One and one-sixteenth miles; purse, $800; claiming; for 3-year-olds.

4	*Wakita (Asheroft)	106	6-1	314
6	*Pay D. (Charlton)	106	4-1	314
7	*Shooting Scout (P'dman)	111	4-1	307
8	*Pascua (Snider)	106	10-1	314
9	Allen H. (Meade)	111	8-1	308
5	*Macie Margaret (Mal'ey)	106	3-1	314
4	J. Ware (Roberts)	113	10-1	304

EIGHTH RACE—One and one-eighth miles; purse, $800; claiming; for 4-year-olds and upward.

10	*Jolyon (no boy)	108	6-1	316
11	*Freestone (Snider)	108	20-1	316
12	*Laconic (Maloney)	106	10-1	318
13	Country Lass (Barba)	106	8-1	318
14	*Rebel Yell (Ashcroft)	108	3-1	320
15	*Playdema (Sena)	103	20-1	316
16	Geneva Cross (Critchfield)	113	5-1	325
17	Razzle Dazzle (Simmons)	111	15-1	312
18	*Strider (Nash)	103	8-1	313
1	West Sea (Seabo)	111	20-1	313
2	*Ritz Brothers (C'tero)	111	4-1	321
3	*Lowry (Bernhardt)	108	20-1	315
	Also eligible:			
4	Brown Man (Seabo)	113	20-1	315
5	*Mine Boy (Quintero)	108	3-1	316
6	Chatterfol (Wright)	113	6-1	315
7	Some Boy (Roberts)	115	5-1	322
8	*What a Pal (Charlton)	108	10-1	319
9	*Orthoprism (Snider)	108	15-1	318

NINTH RACE (substitute)—Six furlongs; purse, $800; claiming; for 4-year-olds and upward.

10	*Time Interval (Ch'ton)	101	15-1	321
11	*Story Time (Ashcroft)	106	5-1	320
12	Rolls (L. Hanford)	113	8-1	318
13	Aftermath (Simmons)	116	20-1	323
14	Moss Gal (Schmidl)	108	5-1	319
15	Jovian (Modarse)	111	20-1	313
16	*Candar (Stronsky)	111	6-1	320
17	Rise and Shine (J. Renick)	108	20-1	315
18	Mr. Buddy (Merrill)	114	8-1	320
1	The Mauler (Balaski)	113	20-1	318
2	*Grand Light (Charlton)	109	15-1	323
3	*Mexico City (Snider)	111	6-1	316
	Also eligible:			
4	*Charmed One (Snider)	111	4-1	318
5	Rocky Meadow (G'tero)	114	20-1	318
6	Laddie Stone (Wholey)	113	20-1	323
7	Dinner Jacket (Donoso)	114	15-1	323
8	*Sunabble (Quintero)	101	20-1	314
9	Kai-Sou (Roberts)	106	20-1	319

*Apprentice allowance claimed.
Weather, clear; track, fast.

Chart of Tropical Park Races

MONDAY, MARCH 13, 1939.

(Copyright, 1939, the Regal Press, Inc., Daily Racing Form.)

WEATHER, CLEAR; TRACK, FAST.

FIRST RACE—Mile and 70 yards. Purse, $800; claiming. For 4-year-olds and upward. Start good for all but SUN APOLLO. Won driving; place same. Went to post at 2:00. Off at 2:02. Winner, L. M. Biggs' ch. g. (6), by Mad Halter—Tip Top. Trained by J. G. Angner. Value to winner, $600; second, $125; third, $50; fourth, $25. Time, 0:23 4-5, 0:48 1-5, 1:14 3-5, 1:42 1-5, 1:46 3-5.

Horses	Jockeys	Wgt.	Post	St.	¼	½	¾	Str.	Fin.	Straight
BUSBY	(Seabo)	113	10	5	7¹	6¹	4½	2¹½	1ns	$24.35
INACTIVE	(Meade)	111	4	2	1½	1h	1½	1h	2¹	1.30
THE WINK	(Deering)	108	7	8	3²	2½	2¹½	3²	3nk	17.50
FIELD DAY	(Young)	113	11	10	10¹	10²	8¹	7h	4½	42.40
WILLIAM V.	(Donoso)	113	2	11	9¹½	8h	7¹½	5½	5½	12.15
ONCAVE	(Charlton)	104	6	8	6h	9¹	6¹	6²	6²	14.30
KINDRED SPIRIT	(Snider)	111	1	1	2h	4¹	3²	4½	7²	3.60
GREAT BLAZE	(Lynch)	114½	3	3	5²	5²	5¹	8¹½	8²	41.45
REVELSTROKE	(Maloney)	111	9	4	11²	11²	11²	9¹½	9²	29.95
DEVIL'S FACE	(L.Hanford)	112	12	9	8¹½	7h	9²	10²	10²	48.55
JUNE O.	(Robart)	106	5	7	4¹½	3½	10²	11²	11²	74.75
SUN APOLLO	(Littrell)	106	8	12	12	12	12	12	12	9.05

Two-dollar mutuels paid—BUSBY, $50.70, $16.20, $9.10; INACTIVE, $3.10, $2.70; THE WINK, $7.10.

BUSBY, going in his best form, gained steadily on the outside of the field after leaving the backstretch, continued courageously when the final issue came and outgamed INACTIVE. The latter broke alertly, set a steady pace while being rated in front, held on gamely when challenged, but could not stave off the winner's bid. THE WINK, prominent all the way, finished gamely to punishment and outlasted FIELD DAY. The latter, slow to get going, closed a big gap the last half mile.

SECOND RACE—Six furlongs. Purse, $500; claiming. For 4-year-olds and upward. Start good. Won easily; place driving. Went to post at 2:30. Off at 2:32. Winner, O. and I. Spitzer's br. g. (5), by Jock—Edna Cook. Trained by J. Bainton. Value to winner, $600; second, $125; third, $50; fourth, $25. Time, 0:23 2-5, 0:47 2-5, 1:13 4-5.

Horses	Jockeys	Wgt.	Post	St.	¼	½	Str.	Fin.	Straight
JOSH	(L.Hanford)	116	10	11	6½	1h	1¹	1²	$4.00
ICY WIND	(Young)	111	4	9	8¹	7½	4¹	2½	8.75
SWEEPING FLAME	(Donoso)	116	1	5	3h	5½	3h	3½	14.85
SPITTENIMAGE	(Sena)	111	2	4	4h	4h	6½	4nk	9.15
KNOWING	(Page)	116	8	1	1h	2½	2h	5h	9.35
OUR DAVID	(Snider)	111	6	6	5½	6¹	7½	6¹	6.50
BUTTER	(Ashcroft)	106	7	10	11	11	8½	7²	10.30
LADY SARA	(Robart)	106	11	7	10¹	10½	9¹	8²	22.10
WHISPER	(Maloney)	111	3	8	9h	9¹½	10½	9¹	6.80
IRENE'S BOB	(Nash)	108	5	3	2¹	3h	5h	10²	6.05
FRANCINE C.	(Quintero)	101	9	2	7h	8¹	11	11	50.95

Two-dollar mutuels paid—JOSH, $10.00, $6.00, $4.40; ICY WIND, $11.20, $8.40; SWEEPING FLAME, $10.90.

JOSH, slow to get going, moved up swiftly while circling the field after leaving the backstretch, shook off the leaders entering the stretch, winning with speed in reserve. ICY WIND, vigorously ridden, bettered his position on the inside and held SWEEPING FLAME safe at the finish. SWEEPING FLAME, on the inside the entire trip, responded gamely to punishment in the final furlong and outlasted SPITTENIMAGE. The latter, in the thick of contention from the start, faltered in the final drive.

Daily Double, Busby and Josh, paid $209.50.

THIRD RACE—Four furlongs. Purse, $800; claiming. For maiden 2-year-old fillies. Start good. Won driving; place same. Went to post at 3:00. Off at 3:06. Winner, Charlton Clay's gr. f. (2), by Gino—Capture. Trained by J. S. Ward. Value to winner, $600; second, $125; third, $50; fourth, $25. Time, 0:24 1-5, 0:49 3-5.

Horses	Jockeys	Wgt.	Post	St.	¼	Str.	Fin.	Straight
MADAM CAPET	(L.Hanford)	116	5	2	2nk	1h	1½	$2.50
TOAST	(Littrell)	111	9	8	8¹	3h	2²	15.45
WELDING	(Wright)	116	6	1	5nk	4h	2²	4.05
TOP FLIER	(Meade)	116	12	9	6½	6¹	4nk	4.55
DAN'S FOLLY	(Driscoll)	116	10	3	1h	2½	5h	110.40
MARANDAN	(Peters)	116	11	5	4nk	7½	6h	5.60
BALLYHASTE	(Donoso)	116	8	10	11½	10¹	7h	6.70
WHIM WHAM	(Roberts)	116	7	6	9h	8¹	8½	33.75
PHOEBE ANNA	(Luther)	116	1	4	3½	5¹	9²	64.20
COURT O'MINT	(Lynch)	116	4	7	7h	9¹	10²	41.20
MY CORINNE	(Rollins)	116	2	11	10h	11²	11½	63.45
BAP CEE	(Schmidl)	116	3	12	12	12	12	64.50

Two-dollar mutuels paid—MADAM CAPET, $7.00, $3.80, $3.10; TOAST, $11.20, $6.70; WELDING, $3.70.

MADAM CAPET broke alertly, went in close attendance of the leader rounding the turn, responded with determination to pressure through the stretch and held TOAST safe in the final drive. TOAST, slow to find her stride, moved up rapidly after going the first quarter mile, but could not overtake the winner. WELDING began fast, but then dropped back rounding the turn, was pocketed entering the stretch and lost ground when Wright tried to take her to the outside. TOP TIER made up ground steadily on the outside. The race should benefit her.

FOURTH RACE—Six furlongs. Purse, $800; allowances. For 3-year-olds. Start good. Won driving; place same. Went to post at 3:32. Off at 3:37. Winner, A. G. Tarn's b. c. (3), by Sun Beau—Floranada. Trained by A. G. Tarn. Value to winner, $600; second, $125; third, $50; fourth, $25. Time, 0:23 4-5, 0:48, 1:14 2-5.

Horses	Jockeys	Wgt.	Post	St.	¼	½	Str.	Fin.	Straight
CORONADO	(Donoso)	113½	10	8	7¹	5¹½	3¹	1¹	$17.50
BULLET B.	(Merritt)	116	8	5	2h	2¹½	2½	2¹	18.05
BUCKET HEAD	(Peters)	116	12	1	1½	1h	1h	3¹	11.95
TWIST	(Ashcroft)	106	5	9	6h	8¹½	5²	4½	4.75
DOLLY WHISK	(Young)	111	3	4	3½	4¹	4²	5½	†
CHALMAC	(L.Hanford)	116	1	7	8½	11½	7½	6²	2.50
COOLING SPRING	(Meade)	116	4	6	5h	7¹	6²	7½	5.85
COL. SCOTT	(Wright)	116	7	3	4½	6¹½	8²	8²	33.35
EGRESS	(Nash)	111	11	2	10½	9¹½	9²	9²	16.55
AIR EDDY	(Schmidl)	116	2	11	11²	11²	10½	10¹½	149.65
WORPOISE	(Miller)	111	6	10	9¹½	10½	11²	11²	73.55
CHARLES F.	(Connell)	116	9	12	12	12	12	12	48.95

†Ramsey and Carney and Ramsey and Croan entry.

Two-dollar mutuels paid—CORONADO, $37.00, $15.60, $5.60; BULLET B., $16.10. $8.10; BUCKET HEAD (entry), $3.30.

CORONADO, well handled, gradually improved his position on the outside after leaving the backstretch, wore the leaders down through the stretch and drew clear in the closing strides. BULLET B. forced a steady pace in the early running, faced BUCKET B. into defeat and held on gamely in the stretch drive. BUCKET HEAD, quickest to begin, swerved over to the inside and raced along the inner rail all the way. He continued gamely to the last 70 yards and then faltered. TWIST finished stoutly on the outside.

FIFTH RACE—Five and one-half furlongs. Purse, $1,000; allowances. For 4-year-olds and upward. Start good. Won easily; place driving. Went to post at 4:03. Off at 4:06½. Winner, F. Spatola's blk. h. (7), by Wise Counsellor—Grace Troxler. Trained by H. Jacobs. Value to winner, $700; second, $180; third, $90; fourth, $30. Time, 0:23 1-5, 0:46 1-5, 1:05 4-5.

Horses	Jockeys	Wgt.	Post	St.	¼	½	¾	Str.	Fin.	Straight
WISE PRINCE	(Ashcroft)	106	4	2	2h	2¹½	1¹½	1h	1h	$1.40
DRUDGERY	(Meade)	116	5	1	1¹	1h	2²	2²	2²	1.55
SUN INPLAY	(Robart)	107	3	3	3²	3²	3²	3²	3²	9.70
OUR KETCHAM	(Charlton)	104	1	5	5	5	5	4¹	4¹	16.45
GAY BALKO	(Nash)	106	2	4	4½	4½	4½	5	5	5.25

Two-dollar mutuels paid—WISE PRINCE, $4.80, $2.80, $2.30; DRUDGERY, $2.90, $2.80; SUN INPLAY, $3.00.

WISE PRINCE, displaying good speed, went in close pursuit of the leader in the early running. He drew out decisively when straightened into the stretch, winning with something in reserve. DRUDGERY began fast, showed keen speed in the opening half mile, but was not equal to the winner in the final furlong. SUN INPLAY, a forward contender early while saving ground, was unable to keep pace with the leaders through the stretch, yet held the others safe. OUR KETCHAM closed stoutly.

SIXTH RACE—One and one-sixteenth miles. Purse, $800; claiming. For 3-year-olds. Start good. Won easily; place driving. Went to post at 4:30. Off at 4:31. Winner, B. F. Whitaker's ch. g. (3), by Stepenfetchit—Dicty. Trained by Jack Howard. Value to winner, $600; second, $125; third, $50; fourth, $25. Time, 0:24, 0:48 4-5, 1:14 3-5, 1:40 3-5, 1:47.

Horses	Jockeys	Wgt.	Post	St.	¼	½	¾	Str.	Fin.	Straight
DICTY STEP	(Nash)	110	6	3	1h	1¹	1¹	1¹	1¹	$2.60
BLUE FANG	(Maloney)	110	3	1	2½	3¹½	3²	2²	2²	41.05
JEST ONCE	(Meade)	110	2	5	3¹½	2h	2¹	3²	3²	1.75
BROWN BEN	(Snider)	110	1	2	4½	5²	5²	4¹½	4²	17.45
GREEDAN	(Ashcroft)	107	4	4	6½	4nk	4nk	5²	5²	7.50
STOCKBOARD	(Charlton)	105	5	6	6	6	6	6	6	3.40

Two-dollar mutuels paid—DICTY STEP, $6.10, $4.30, $2.60; BLUE FANG, $19.80, $4.30; JEST ONCE, $2.40.

DICTY STEP, hustled to the front going to the first turn, was steadied until the stretch turn, where he drew out, winning as his rider pleased. BLUE FANG, on the inside and prominent all the way, shook off JEST ONCE entering the stretch and was an easy-going second. JEST ONCE, on the outside and under light restraint early, made a bold bid midway around the lower turn, but then faltered in the last eighth. BROWN BEN had no excuses.

SEVENTH RACE—One and one-sixteenth miles. Purse, $900; claiming. For 4-year-olds and upward. Start good. Won driving; place same. Went to post at 4:59. Off at 5:00. Winner, Superior Farm's b. g. (4), by Blondkin—Waucela. Trained by M. H. Cohen. Value to winner, $650; second, $150; third, $75; fourth, $25. Time, 0:24 1-5, 0:48 4-5, 1:14 1-5, 1:40 4-5, 1:47 2-5.

Horses	Jockeys	Wgt.	Post	St.	¼	½	¾	Str.	Fin.	Straight
WILLIAM PALMER	(Meade)	114	6	10	11	11	11	11	1¹	$4.80
DARK BEAU	(Snider)	111	2	2	2½	3h	5²	2½	2½	3.55
O'BANTAM	(Charlton)	111	8	9	9	9	7²	7⁴	3½	12.85
ODDESA FRANK	(Ashcroft)	109	1	1	4²	4h	3½	5¹	4nk	11.80
HIJO GAUCHO	(Donoso)	113	3	7	7½	7h	6²	4²	5nk	2.95
MALANO	(Nodarse)	116	5	5	5½	5h	4²	3²	6²	7.95
CHARLEA	(L.Hanford)	111	7	4	3½	2½	4½	6nk	7²	10.10
TRINA	(Simmons)	111	4	8	8¹	8¹	9	9½	8¹	9.65
RUSHAWAY	(Young)	111	9	6	5h	5h	8²	9½	9	15.90

Two-dollar mutuels paid—WILLIAM PALMER, $14.70, $6.80, $5.00; DARK BEAU, $4.60, $3.60; O'BANTAM, $5.50.

WILLIAM PALMER, vigorously urged in the opening quarter mile, drew clear going into the backstretch, was rated in front and continued determinedly when placed to pressure to maintain his lead. DARK BEAU, on the inside and unable to secure clear passage until the stretch turn, finished gamely, but could not overhaul the winner. O'BANTAM, a trailer the first half mile, closed a big gap the remainder of the trip in circling the field. ODDESA FRANK, well up all the way, had no excuses. HIJO GAUCHO stole through on the inside in the last quarter mile, but could not get up.

EIGHTH RACE—Mile and 70 yards. Purse, $800; claiming. For 4-year-olds and upward. Start good. Won ridden out; place driving. Went to post at 5:32. Off at 5:33½. Winner, Medway Stable's b. g. (5), by Bud Larner—Circus Rider. Trained by G. Alexandra. Value to winner, $600; second, $125; third, $50; fourth, $25. Time, 0:23 3-5, 0:47 3-5, 1:13 3-5, 1:41 4-5, 1:46 4-5.

Horses	Jockeys	Wgt.	Post	St.	¼	½	¾	Str.	Fin.	Straight
BAREBACK	(Ashcroft)	111	8	2	1½	1h	1h	1²	7¹½	$1.50
STALAGMITE	(Rollins)	116	6	4	5²	5²	3²	3¹	2½	5.55
DALAMAC	(Schmidl)	108	9	5	4¹½	4½	2h	2½	3¹	10.95
ALPENGLOW	(Charlton)	104	2	10	9²	8¹	5½	4½	4h	3.40
TOWN CAR	(Meade)	114	7	1	2¹½	2¹	4²	5²	5¹	8.80
SCHLEY NURSE	(Snider)	103	1	7	8h	8h	7²	7²	6⁴	17.95
WEE HEDWIG	(Miller)	110	3	3	3½	3h	6²	6¹	7²	52.50
SINK OR SWIM	(Maloney)	106	10	6	10	10	9h	8¹	8³	20.15
BROWN LIGHT	(Connell)	111	4	8	6h	6¹	8¹	9²	9²	109.60
GLISTEN	(Donoso)	114	3	9	7²	7¹	10	10	10	39.70

Two-dollar mutuels paid—BAREBACK, $5.00, $3.30, $3.00; STALAGMITE, $4.50, $3.60; DALAMAC, $5.00.

BAREBACK held his opposition safe for speed and opened up a commanding lead in the early running. He faltered after entering the stretch and was strongly urged to retain his lead. STALAGMITE, a forward factor the entire trip, responded gamely to punishment and outlasted DALAMAC in the final drive. DALAMAC bettered her position on the extreme outside after entering the backstretch, but then faltered slightly in the stretch run. ALPENGLOW, shuffled back going to the first turn, closed a good gap, but never threatened the leaders.

Bill Bennings

At The Post

Tropical Park, March 13.

Dear Al:

This is an explanation of the term "added money" which is used in connection with important races on the turf and which never has been explained satisfactorily to many newcomers to the turf. Let us take the Kentucky Derby, to be run May 6 at Churchill Downs, as an example: It is stated that the purse is "$50,000 added money." The $50,000 is the donation by the Churchill Downs management. In putting up this sum, it is stipulated that $40,000 of it is to go to the winner, $6,000 to the second horse, $3,000 to the third, and $1,000 to the fourth horse. Everybody who wishes to enter a horse for the Derby must put up $25. Usually there are more than 100 such entries. If, for instance, there are 150 entries, then the fee totals $3,750 which is the first part of the "added money." There are no fees for entry for the Derby beyond this $25 until Derby Day, when all owners which start a horse in the race must pay $500 for the privilege of racing the horse. If there are 20 starters, each paying $500, that means $10,000 extra fees, which added to the $3,750 for entrance fees makes added money of $13,750, all of which goes to the winning horse, in addition to the $40,000 apportioned by Churchill Downs out of the original $50,000 donation—meaning $53,750 for the winner in this instance. None of the added money ever goes to any horse other than the winner. The prizes for the second, third and fourth horses remain rigid, as fixed by the track. If Charlie Kurtsinger can get the winning mount in the coming Kentucky Derby he will tie Isaac Murphy and Earl Sande in "triple-header" Derby triumphs. Kurtsinger has booted home two victors in the classic, Twenty Grand in 1931 and War Admiral in 1937. Murphy, the skillful Negro pilot, won with Buchanan (1884), Riley (1890) and followed with Kingman (1891). Sande's trio was made up of Zev (1923), Flying Ebony (1925) and Gallant Fox (1930). The record number of entries for any of the Kentucky Derbies since the classic was inaugurated in 1875 was in 1928 when the list included 196 names. Reigh Count was the winner in a field of 22 starters—a starting field record. Second honors for entries goes to the 1898 Derby, with 179, won by Plaudit in a starting field which was scratched to four.

BILL.

First race—Maiden 3-year-olds will face the starter in the day's opener and this is a good race to pass up. If you insist, **Amercup** could win it. However, this one is far down the reserve list and is a doubtful starter. Of those assured a place at the post, I'll take **Saxonby, Bright Spot** and **Nanahcub.**

Second race—**Takus** appears to be the right one in this rather open affair. Ashcroft will do the saddle work and the weight seems about right. **Milk** breaks off the rail and carries a light assignment. **Orient Express** runs an occasional good race and will be dangerous if in action.

Third race—**Blue Covert** and **Brilliant Gold** probably will battle it out in this field of juveniles. Meade will pilot the first named and I'm giving him a slight edge. **Baltes** is recommended by good looks and may be in the thick of contention.

Fourth race—**Exhiliration** seems well placed in this sprint and promises to do a lot of running. The top weight of 116 pounds should not bother this one. **Cruising** likes the track and the route. **Notice Me** could improve with the change of tracks and is a possible surprise.

Fifth race—**Handiboy** has done about everything asked of late and will be out for the heavy money in this field. Snider will do the riding and I'm going to string along. **Pit Terrier's last** was promising and the former Vanderhilt colt probably will be a keen factor. **Forfend** was scratched today with this in mind.

Sixth race—**San Antioca** gets in light and will have Peters for the saddle work. This combination should perform well among these and I look for a set of brackets. **Seed** and Meade team here and should be close. **White Hot** is at tops now.

Seventh race—The route in this appears to be right up **Macie Margaret's** alley. She gets in with only 103 pounds and I see no reason for mistakes. **Pascua** and **J. Ware** to take care of the place and show awards.

Eighth race—**Jolyon** breaks off the rail and with an alert getaway may lead this gang to the wire. **Ritz Brothers** favors the route and will be closing on the leaders in the final stages. **Rebel Yell** is due some respect.

Best bet—Takus.

Cardinals to Meet

Washington Cardinal unlimited diamonders will meet Thursday at 9:30 p. m. in the manager's home, at 624 Elliott street northeast. New players are urged to attend.

Jim Fitzsimmons Hopes for Another Derby Triumph

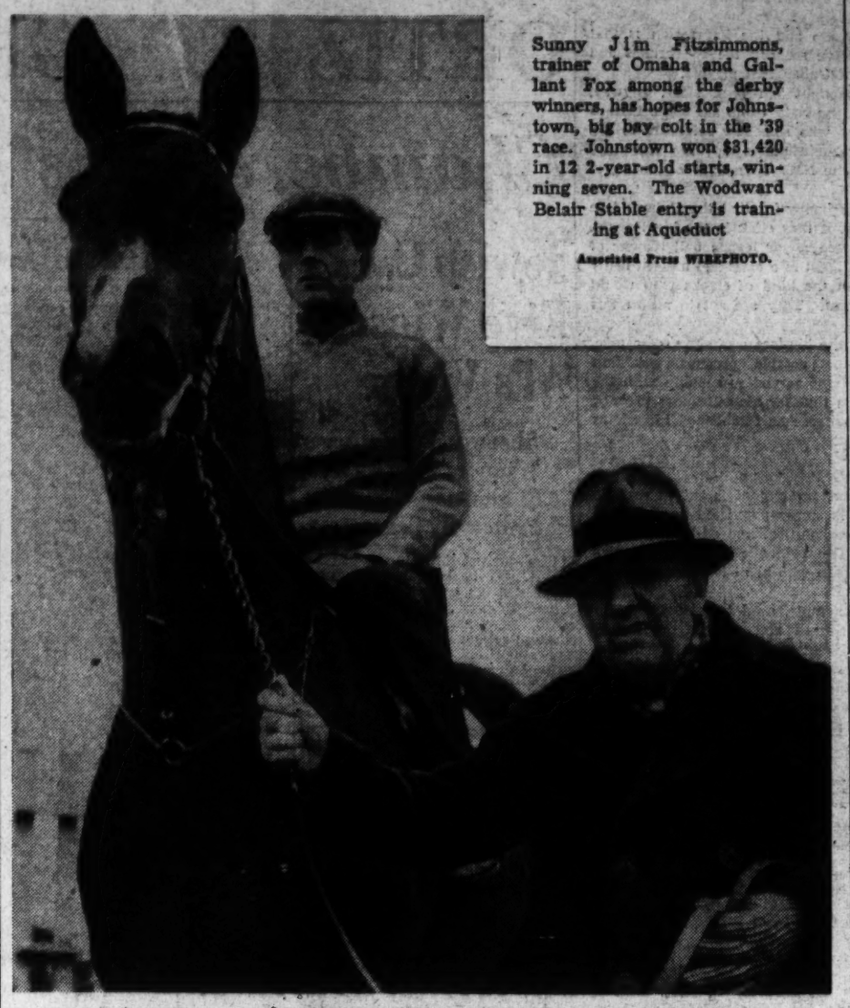

Sunny Jim Fitzsimmons, trainer of Omaha and Gallant Fox among the derby winners, has hopes for Johnstown, big bay colt in the '39 race. Johnstown won $31,420 in 12 2-year-old starts, winning seven. The Woodward Belair Stable entry is training at Aqueduct

Associated Press WIREPHOTO.

Fair Grounds

Entries

By the Associated Press.

FIRST RACE—Five and one-half furlongs; purse, $600; claiming; for 4-year-olds and upward.

8	*Goldstep	111	2	*War Jest
9	*Encircle	111	3	*Brides Delight
10	Nathan Hale	116	4	*Mocnikala
11	*Wild Blonde	106	5	*Radio Charm
12	Black Anna	111	6	*Nim
13	*Skippy M'Gee	107

8,000 Expected for Rover-Oriole Battle Tonight

Baltimore Six Favored At Riverside

Final Game of Season Here for Eastern Amateur Foes Will Start at 8:30 P. M.

By Lewis F. Atchison.

With three consecutive victories under their collective belts the Baltimore Orioles invade Washington again tonight, meeting the New York Rovers in the second exhibition of league hockey staged here this season. The face-off is scheduled for 8:30 o'clock at Riverside Stadium.

Nosed out by a 4-3 margin by a goal in the last minute of play last week, the Rovers are thirsting for revenge and confidently expect to take Baltimore by a comfortable margin. On a basis of their last two matches, however, the Birdmen look like favorites, for they turned back Hershey last Saturday, 6-3, and walloped the Atlantic City Seagulls Sunday, 6-0.

Rovers in Tie

New York, meanwhile, battled to a 2-2 stalemate with Hershey Sunday night, after pre-game ceremonies that featured the hoisting of the 1939 league pennant clinched by the Rovers. The teams played through an overtime period without a score before finally agreeing to let matters stand.

Possibly one of the brightest stars to appear in the Eastern League firmament in the last few seasons is Norman Calladine, good-looking Canadian scoring ace, who tallied three goals against the Rovers last week and is only one short of the league's all-time scoring record. Calladine prodded his total to 70 goals Sunday, with a lone score, and also was credited with an assist. Against New York last week he was brilliant.

Another star appearing with the neighboring sextet is Omar Kelly, pugnacious rookie goalie, who registered his sixth shutout of the season at the Sea Gulls' expense Sunday. Kelly shone last week at Riverside, chalking up 40 saves, most of which were nothing short of sensational. He already bears the stamp of big league approval, and probably will go up to the majors after another year of seasoning. Calladine is scheduled to report to a major league outfit next year.

"Winner Take All"

Tonight's match will be played on a "winner-take-all" basis, inasmuch as the Orioles insisted on this arrangement for a return duel. Both teams pocketed sizable guarantees last week, and the winner of tonight's fray will receive a nice piece of change for the evening's work if the attendance measures up to last week's, when several hundred were turned away. Arrangements have been made to accommodate 8,000 fans. Promoter Ray Alvis gives us his word that much of the confusion attendant upon the inaugural will be missing.

John Boles, stage and screen star appearing at the Capitol, will toss out the first puck, and free skating will follow the match.

Budge Scores Over Perry Once More

Philadelphia, March 13 (AP).—Don Budge scored his third straight victory over Fred Perry in their professional tennis tour tonight, beating the Englishman in straight sets, 6—0, 6—4, 6—2.

A small crowd of less than 1,500 at the Arena saw the California redhead win the first set at love, then come from behind to take the second and third.

Boys Club Basketball Meet Opens Tonight

With games listed in the 100, 115 and 145 pound classes, the second annual Community Center Boys Club basketball tournament begins tonight on the Anacostia High court. The teams entered include Eliot, Anacostia, Roosevelt, Wilson, Powell, Langley and Jefferson.

The week's schedule:

100-Pound Class
Tuesday—Eliot vs. Anacostia, at Anacostia, 7 p. m.
Wednesday—Wilson vs. Roosevelt, at Wilson, 6:45 p. m.
Friday—Powell vs. Langley, at Langley, 7 p. m.

115-Pound Class
Tuesday—Eliot vs. Anacostia, at Anacostia, 8 p. m.
Thursday—Roosevelt vs. Wilson, at Wilson, 7 p. m.
Friday—Powell vs. Langley, at Langley, 8 p. m.
Tuesday—Jefferson vs. winner of Eliot-Anacostia game.

145-Pound Class
Tuesday—Eliot vs. Anacostia, at Anacostia, 8 p. m.
Thursday—Roosevelt vs. Wilson, at Wilson, 8 p. m.
Friday, Langley vs. Powell, at Powell, 8 p. m.

Unlimited Class
Wednesday—Roosevelt vs. Wilson, at Wilson, 8 p. m.
Friday—Langley vs. Powell, at Powell, 9 p. m.

A. A. U. Tourney Games Scheduled

All games at Eastern High School gymnasium, Seventeenth and East Capitol streets. (Use Eighteenth and East Capitol streets entrance.)

TOMORROW NIGHT

7 p. m.—Chevy Chase vs. Epsilon Mu Sigma, 145-pound class.

8 p. m.—Fort Washington vs. Stouffer's Park and Dine, unlimited

9 p. m.—Bolling Field vs. Eckington A. C., unlimited class.

10 p. m.—Central Y. M. C. A. Reds vs. Trans-Lux Hour Glass, unlimited class.

FRIDAY NIGHT

7 p. m.—Merrick vs. Alexandria B. C., 135-pound class.

8 p. m.—Dapper Dan vs. York Haberdashers, unlimited class.

9 p. m.—Greenbelt A. C. vs. Interior Dept., unlimited class.

10 p. m.—Delaware & Hudson vs. Merrick Boys Club, unlimited class.

SATURDAY NIGHT

7 p. m.—Georgetown Boys Club vs. Alexandria Boys Club, 120-pound class.

8 p. m.—United Typewriter Girls vs. Hyattsville Girls.

9 p. m.—Jewish Community Center vs. Trans-Lux Hour Glass—Y. M. C. A. winner.

10 p. m.—Southeast Boys Club vs. Northeast Boys Club, 135-pound class.

All-Indian Courtmen in Interior League Play-Offs

Many tribes and States are represented on the all-Indian basketball team in the IDRA play-offs. (Left to right) Ed Cornelius, Oneida, Wis.; Tim Ironteeth, Sioux, S. D.; Bob Bennett, Oneida, Wis.; Elwood Chief Harden, Winnebago, Neb.; Paul Ray, Chickasaw, Okla.; Wade Green, Iroquois, Nev.; Dick Massey, Choctaw, Okla.; Dutch Walker, Modoc, Okla.; Sam Attavich, Comanche, Okla.

D.C. Sportsmen Favoring Perry In Match Here

Two Pro Stars Clash Tomorrow Night at Ritchie Coliseum

With Ellsworth Vines already victor over both Don Budge and Fred Perry on the University of Maryland courts in Ritchie Coliseum, District net fans will decide who they like as second best among the top three tennis pros when Budge and Perry clash tomorrow.

Washington tennis officials, including Lawrence T. Baker, Tom Mangan, Maj. C. W. Christenberry and Barney Welsh, all side with the Britisher and think he will turn the tables on his red-headed conqueror in previous New York and Boston matches of the present tour.

Perry won four times out of six in amateur meetings at Wimbledon, Forest Hills and in Davis Cup play, and the local encounter may prove to be Perry's comeback.

Eddie Bean, local promoter, announces plenty of choice seats left, including 200 or more at special rate for Davis Cup junior players and other youngsters, 16 years old or under. They may be obtained at A. G. Spalding's.

A change in the doubles will pit Walter Senior, Canadian champion, and Budge against Perry and Ben Geochakaff. Perry was originally slated to play with Senior.

New York Quintet Wants Games Here

Any local scholastic, Y. M. C. A. or sandlot basketball team which considers itself comparable to teams outside the city may make that comparison on March 20, 21 or 22, when the cage five of Leake-Watts School comes to town. The suburban New York City team is anxious to book a game during an educational tour of the Nation's Capital, and only a moderate guarantee will be asked.

Leake-Watts has built up an enviable record this season and last, winning 25 straight games in 1937-38 and 15 out of 18 so far this season. The Orange and Black quint tallied 1,009 points last year, and to date this year have an average of over 40 points per game.

Teams wishing to contact the Leake-Watts team may do so by communicating with Gordon Atkins, athletic director, Leake-Watts School, Yonkers, N. Y.

Indians Defeat PWA Courtmen, 31-22, in Play-Off

The all-Indian team of the I. D. R. A. League took a game lead in the play-offs for the champions, last night in Interior gym by defeating the second-half champions, PWA, 31-22.

Ray led the eventual winners to a 15-8 lead at halftime and they had little trouble retaining the margin through the second half. The second game of the play-off series will be played tonight at 8 o'clock.

PWA.	G	FG	P	Indians.	G	FG	P
Garrison,f	2	0	4	Harden,f	4	1	9
Kanopka,f	2	1	5	Ironteeth,f	3	1	7
Wilber,f	1	0	2	Slight,f	0	0	0
Hobson,c	3	1	7	Cornelius,c	1	0	2
Wright,g	0	4	4	Ray,g	6	1	13
Ingham,g	0	0	0	Green,g	0	0	0
Totals	8	6	22	Totals	14	3	31

Referee—Johnson. Umpire—Zunic.

Baker-Farrington Win at Badminton

Prospective opponents for the men's singles title, Joe Baker and Max Farrington joined forces last night to win the doubles crown in three torrid matches with Shreve and Doyle. The scores were 13—15, 15—3, 15—10.

Settlement of the singles championship was deferred pending Farrington's complete recovery from an ankle injury, which was aggravated by his play in doubles. Farrington was willing to go through with the match last night, but Baker and tournament officials insisted that it be postponed.

A "jinxed" court sealed the doom of Shreve and Doyle, who were obliged to change over from the "lucky" half to the other portion after reaching the point of eight in the deciding game. Every victor in last night's play, which four championships decided, clinched the honors on the "lucky" half. The results:

WOMEN'S SINGLES (finals)—Kay Baker defeated Margaret Graham, 11—1, 11—1.

MEN'S DOUBLES (finals)—Baker-Farrington defeated Doyle-Shreve, 13—15, 15—3, 15—10.

LADIES' DOUBLES (finals)—Baker-Norment defeated Ryan and Ryan, 15—9, 15—0.

MIXED DOUBLES (semifinals)—Graham and Purinton defeated Ryan and Farrington, 17—16, 15—7.

FINALS—Baker-Baker defeated Graham-Purinton, 15—5, 15—4.

MEN'S CONSOLATION SINGLES (finals)—Joe Donohoe defeated Dave Johnsen, 15—7, 12—15, 15—10.

MEN'S CONSOLATION DOUBLES (finals)—Pollock and Gardner defeated McIntosh and Keller, 15—17, 15—5.

Indians Go to Dentist

New Orleans, March 13 (AP).—If the Cleveland Indians don't have a winning season, it won't be because players have dental troubles.

Today the dentist reported that 10 Indians needed "repairs" and club officials ordered the work done immediately.

Merrick Boys Favorites in A.A.U. Boxing

Eight Novices, Five Seniors Remain In Bouts Tomorrow

With eight men left in the novice class, and five in the senior division, Merrick Boys Club will continue its quest for the District A. A. U. boxing championship tomorrow night at Turner's Arena where the annual tournament enters its third week.

Trophies have been donated by the Knights of Columbus, for the team winning the novice class championship, while the Jewish Community Center has put one up for the winning team in the senior division. Competition for both has been at white heat and has given the boys something new to shoot for.

Jay Turner, Catholic University light-heavyweight who will appear in the national intercollegiate tournament at Madison the last week in this month, is coaching Merrick's hopefuls, and has done an excellent job. Johnny Carroll, Herb Graham, Al Gray and Mike Pulaso are a few of his proteges who got off to a winning start in the tournament.

The National Guard, with a bevy of pillow pushers, Pete's A. C., and Police Boys Club are Merrick's outstanding rivals for the titles, and of these the Guardsmen appear to be the most formidable. The troopers' colors are being carried by Jim Perrow, Billy Kekeris, Steve Thompson, Johnny O'Brien and Tex Daniels.

Barcroft Captures Arlington Honors

Barcroft captured the unlimited championship of the Arlington Federation of Boys Clubs last night, winning over Colonial Village by a score of 11-9 in a slow game at Washington-Lee High School. Close guarding featured throughout. Barcroft defeated St. Charles, third team to tie for the crown in the regular series, Saturday night to gain the final round. The winners had a 9-4 advantage in the first half, but Colonial Village's second-half rally fell short of tying the score.

Leemans to Play In Softball League

Tuffy Leemans, New York Giant grid ace, will coach and play third base for the Grand Palace Valet team in the Metro Saturday afternoon softball league.

The strongest ten teams of the 12 applicants will start league play. Any others interested call Mike Sklar at District 4089.

Primo Carnera Weds As Villagers Cheer

Sequals, Italy, March 13 (AP).—Primo Carnera, former world heavyweight champion, and Pina Cavizzi were married here today by a parish priest.

The bride was an hour late reaching the church because of a traffic jam created by well-wishers on the mountain roads near her home. The parents of both were among the villagers who flocked to the church.

Bolling Field, Y. M. C. A. Reds, In A. A. U. Battles Tomorrow

Meet Eckington and Trans-Lux Fives On Program at Eastern High Gymnasium

The last of the first round games in the District A. A. U. championship tournament are scheduled for tomorrow night at the new Eastern High gymnasium and should provide plenty of action. The four-game program is for men only as far as the players are concerned and will mark the first tournament appearance of several first flight local and nearby clubs. Three of the contests are in the unlimited class while the night's opener will bring together 145-pounders.

Much interest will center in the battle between the Central Y. M. C. A. Reds and the Trans-Lux Hour Glass fives. The Reds are half of the hard-playing "Y" squad and will be out to carry the fight to the Trans-Lux club which has played fine ball this year in the Heurich Amateur League. The two teams will be struggling for a chance to meet the crack Jewish Community Center five in the second round on Saturday night.

Bolling Field Plays

Bolling Field, now involved in the play-off for the U. S. Government League title, will carry its rough-and-ready brand of court play against the Eckington A. C. The Aviators boast one of the city's best basketball sharpshooter in Joe Zwisle. He is leading the Government League in point scoring this season with a total of 284. Zwilse hails from Davis, W. Va., and played high-school ball there along with Fred Govedich, another of the Bolling Field stars.

The Aviators also will have in their line-up Ray Hager, a real court veteran. He plays guard and this is his ninth year with Army teams, having played two years in the Philippines and seven years at Bolling Field. He is from Huntington, W. Va. Eckington A. C. has a strong line-up and will be ready to handle anything the Soldiers can show in a basketball way.

Another Army team is slated for action. Fort Washington, prominent in Post tournaments in the past, will swing into action against the Stouffer's Park and Dine Club. Fort Washington will enter the game a slight favorite.

Cremins in Action

The opening clash on the card brings together the Chevy Chase and Epsilon Mu Sigma teams in the 145-pound class. Chevy Chase boasts a keen star in Bob Cremins who has averaged almost 20 points a game this season. He is going to Bethesda-Chevy Chase High next year. Cremins shoots from all angles.

The usual nominal 25 cents will be charged for admission to the four-game program.

AT THE SIGN OF THE MOON
Est. 1893
New Spring Woolens
Now on Display
SUITS
TOPCOATS
Tailored to Order
$29.50 to $50.00
Place Your Easter Order Now
Mertz & Mertz
TAILORS
405 11th St. N.W.
H. J. Froehlich, Mgr.

D. C. Senior Swim Tourney On This Week

Two Other Events Will Conclude A. A. U. Schedule for Season

Beginning with the D. C. Senior Championships this coming Friday and Saturday at the Shoreham pool, three swimming meets of importance will wind up the A. A. U. indoor swimming season in the next six weeks. On March 28 the low board diving championships for men and women will be held at the Ambassador pool, and activity will be terminated on April 28 with the junior championships at the Washington B. C. pool.

High spots of the senior meet this week-end will be, as usual, the battle for the men's team trophy and the annual competition between Ambassador and Shoreham girls for the women's team trophy. Central High, defending champion in the former event, may have trouble retaining the crown, while the Shoreham team is the best possibility to capture honors. A slight edge earned by Shoreham girls in previous meets may stand them in good stead in the women's event.

Fourteen events are on the program, the only finals slated for Friday night being the 200-yard mens' relay, the women's 220-yard free style race and the men's event over the same distance, same style. Gold, silver and bronze medals go to first, second and third place finishers, and large trophies to winners of team titles.

Bradley Tech Selects Faris On All-Opponents

By the Associated Press.

Peoria, Ill., March 13.—Bradley Tech's powerful basketball team, boasting a record of 17 victories in 20 games against teams all over the country, today selected an all-opponent's team and prepared to invade New York for the sports writers' tournament at Madison Square Garden.

Bradley players, after traveling from Coast to Coast playing many of the country's best teams, picked an all-opponents' team of Laddie Gale, Oregon, and Robert Faris, George Washington, forwards; Billy Dewell, Southern Methodist, center; Ed Mikovitch, Duquesne, and Larry Paffrath, Pittsburgh, guards.

Onderdonk Named Conference Head

Special Dispatch to The Post.

Hagerstown, March 13.—Adrian H. Onderdonk, headmaster of St. James' School, has been elected president of the newly organized Inter-State Athletic Conference, embracing schools in Maryland, Delaware and the District of Columbia. Albert Mucas, headmaster of St. Albans, Washington, is secretary and Paul Banfield, Landon School, treasurer.

Schools entered in the conference are: Landon, St. Albans and Sidwell-Friends, Washington; Friends, St. Paul's and Boys Latin, Baltimore; St. Andrews School of Middletown, Del., and St. James' School, near Hagerstown.

Each member of the conference is required to play at least four games with conference members to be eligible for championship honors and each school must play each other member at least once during a three-year period.

Mid-Atlantic Meet Opens Here Saturday

Three clubs from out of town points yesterday had been entered in the first annual Chris Heurich-Middle Atlantic Amateur basketball tournament scheduled for Heurich gymnasium on Saturday and Sunday of this week.

New Kensington, Pa., tossers and Hyatt's All Stars, of Pittsburgh, Pa., were numbered among the entries hem Steel Co., of Sparrows Point, Md., newly crowned Baltimore City champion.

ICE HOCKEY
BY POPULAR DEMAND
The Riverside Stadium
presents
WASHINGTON'S LAST
Big Ice Hockey Game of the season, between
N. Y. ROVERS
and
BALTO. ORIOLES
8:30 P. M.
TONITE
Prices, 40c, 85c, $1.10 (incl. tax)
26th & D N.W. RE. 1456
Riverside Stadium
ICE HOCKEY

Navy's Four-Letter Man

Midshipman Allan Bergner, captain of last year's Navy football team, is the first man in 20 years to win letters in four-major sports. Bergner earned his coveted insignias in football, boxing, lacrosse and wrestling

Bill Beatty Ties Record With 170 Game

John Parson's 423 Set Tops Scores At Silver Spring

Bill Beatty tied the high game mark in the Graphic Arts League at Lucky Strike last night, totaling 170 pins, a mark set by Earl McPhilomy on the first night of the season. Beatty also had top set, 385, while his Judd and Detweiler combination accounted for team game and set with 617 and 1,726.

Judd and Detweiler defending champions swept a three-game set from Big Print Shop and picked up a game on Progressive Printing's pace-setting quintet.

Georgia Avenue

John Parsons rolled a high individual set of 423 as his Grand Palace Valet team took two games from the Sandfords last night in pin matches in the Silver Spring Georgia Avenue League.

Friars took two from the Senate Lunch as Bill Harper turned the high set of 347 to pace his mates. Doc Hobbs led Colesville Service Station to victory over Cornelius Printing with a 389 set.

Odd Fellows

The first three teams in the Odd Fellows League at Brookland marked time with odd-game victories, Columbia No. 1, leader; Brightwood and Eastern. Frank Donaldson took set honors for the night with 361 while Earl Steele had 145-358, Andy Gardner 350, Walt Humphries 349 and Rett Donaldson 345.

So. R. R. Clerks

Herman Stoffel's 140 game and a 371 set by Rudy Jarman divided honors in the Southern Railway Clerks League last night at Arcadia, while Freight Traffic monopolized the team totals with 600 game and 1,642 set.

Navy Department

Ken Wright, Yards and Docks, rolled a potent 392 set in the Navy Department League feature at Arcadia, while the best individual game was a 147 by Ed McLarney. Secretaries quintet came in for the team laurels with 607-1,749.

Federal League

Astor Clarke prevented National Capital Parks pinmen from sweeping honors in the Federal League at Arcadia, with a 388 set. Otherwise Mark Raspberry, of the Parksmen, had top game of 150 and the team rolled a 612 game and 1,746 set.

C. C. Commercial

Dick Meyer, District Junior golf champion, accounted for high game honors in the Chevy Chase Commercial League with a 150 effort, while set high went to Charles Groff's 375. Dupont Circle has a 582 game and Covington Motor 1,668 to lead the teams.

Jewelers League

E. Duryee swept individual game and set high totals in the Jewelers League at the Ice Palace Alleys, with 134-386. Blustein Wholesale No. 2 also scored a sweep on the team honors with 556, 631.

Chamber of Commerce

Chester Lord had one big game of 147 to figure in the night's leaders in the Chamber of Commerce League at the Ice Palace, while Ed Kellogg's set of 350 was also high. Arrows led the teams with 553—1,550.

Sanico League

Fred Orletsky's game of 158 and set of 391 was unmatched in the Sanico League at Convention Hall, while Sanico Office and Sanico Bakery divided the team's top game and set with 579 and 1,664. Green Bag Office remained in the lead with a game margin over the Baker quintet and Jumbo Bread. Billy LuBille was among the leaders with 145-354.

Navy Yard Minor

Ray McConnell rapped out a 358 set in the Navy Yard Minor League at Northeast Temple, while Milt Deiglman had top game of 141. Drill Presses team game of 545 was best of the night.

District Dog Prize Winner In Pup Trials

Robert A. Ralph's Smithsonian Victor At Fredericksburg

Special Dispatch to The Post.

Fredericksburg, Va., March 13.—Smithsonian, a male setter, owned by Robert A. Ralph, of 7614 Morningside drive northwest, Washington, won first place in the puppy stake of the annual spring trials of the Rappahannock amateur field trial association held here today.

Florich, owned by J. W. King, of Richmond, was second, and Tonyboy Chick, owned by E. C. Meade, of Richmond, was third.

Results in the all-age stake, concluding event, were: First, Shenvalee Sun Beau, V. P. Hawse, Staunton; second, Beaugymn, V. G. Hwase, Staunton; third, Beau's Lady, A. W. Valentine, Richmond.

Award for the best junior puppy whelped after May 1, 1938, went to Hillbright Queen, owned by M. G. Dudley, Greenville, S. C.

G-Men Preparing For Last Stand

A determined bid to even its play-off series with Delaware and Hudson for the Heurich Amateur Basketball League's championship yesterday was planned by Federal Bureau of Investigation as it awaited the second game of this crucial series at Heurich gymnasium tomorrow night, 9:30 o'clock.

In an 8 o'clock preliminary contest St. Martin's five faces Hot Shoppes.

Defeated by Delaware and Hudson Sunday, 30 to 24, FBI automatically will be eliminated from the competition in the event of another loss. An FBI victory will necessitate a third and final game Thursday night at 9:30 o'clock.

Baering Down

By Arthur "Bugs" Baer.

About the three most final things in life are a lawyer's handshake, a firing squad and a mailed letter. You better have yours in the chute by midnight.

There's a law against trying to collect debts by postcards. But it would be awfully nice if you could pay them that way.

This is your official notice that tomorrow is the March 15 of song and story. And we do mean you.

Then it's June 15, September 15 and December 15. Four of the most important dates in history.

Copyright, 1939.

The Brighter Side . . .

By Damon Runyon

(Copyright, 1939, by King Features Syndicate, Inc., international copyright and all other rights reserved.)

We see where a fellow in New Jersey is attracting some attention because he claims he is able to foretell the sex of a child before it is born. He claims he has foretold the sex of 50 different babies before birth.

RUNYON

Well, we do not question his statement. We just do not see how a man can get any fun out of a thing of that kind. Half the pleasure in an expected arrival in the family is wondering whether it is going to be a boy or a girl.

It is a matter to be discussed frequently with the good wife in the months prior to the event. We know of no other topic that serves so well to while away the time or is of greater interest to the parties concerned.

Probably the wife thinks it is going to be a girl and refers to it as little Mabel in the cute conversations preceding parenthood. That was the name of her mother. Perhaps the good wife discourses on the cunning way she is going to dress little Mabel when she is old enough to wear dresses. Prospective mamas are always planning those things out away in advance.

On the other hand, maybe you figure the child is sure pop to be a boy, the wish being father to the thought. Prospective fathers generally want a boy and prospective mothers a girl. We are speaking now of the first born. After that the sex does not make much difference, at least to the father. He takes them as they come.

Makes No Difference

Anyway, having decided that it is to be a boy, you half-jokingly take exceptions to the wife speaking of it as Mebel, and refer to it as Walter, or Leonard, or Abraham, or whatever name you have in mind as befitting your offspring. You may not mention the matter openly, but you are dead certain that this one boy is going to be a bright and manly little lad and not at all like those small fiends in human form that some of your neighbors are bringing up. Possibly you even pick out his college before he has even seen the light of day.

We cannot see what difference it would make if you knew in advance the sex of a child, except that it would eliminate the pleasurable anticipations we have outlined and which are the inalienable right of all expecting parents. The knowledge would deprive them of the fun of guess-

See RUNYON, Page 22, Column 1.

HOW TO MAKE A CHAIR MORE COMFORTABLE
RELAX WITH LA PALINA CIGARS

5¢
Excellents and Panetela Sizes
MILDNESS PLUS CHARACTER

Famed in History

DELICATE IN FLAVOR
MODEST IN PRICE
You never have to apologize to your taste when you drink Mount Vernon. Nor to your guests when you serve it. Nor to your purse when you buy it. For Mount Vernon is one of America's truly fine whiskies—rich in tradition, delicate in flavor, and now priced within easy reach of almost everyone.
ON SALE AT YOUR FAVORITE BAR OR PACKAGE STORE
THE Bond OF FRIENDSHIP
U.S. BOTTLED IN Bond
National Distillers Products Corporation, New York

Millner to Coach C. U. Ends

Redskin Star Will Assist In Work Now

May Remain as Aide To Bergman Through Regular Season and Play for Pro Team

Wayne Millner, crack Redskin end, and before that all-American wingman at Notre Dame, yesterday assumed the duties of end coach at Catholic University as the Cardinals launched their annual spring training campaign.

Millner, who came here from his home in Salem, Mass., was signed by Head Coach "Dutch" Bergman before the latter left for a Florida vacation. Whether the appointment is permanent, or merely for spring practice was not immediately determined, but it is believed Milner will be retained throughout the entire football season.

The curley-haired pass-snagger visited George Marshall, Redskin president, yesterday before reporting at Catholic U. and said he expected to enjoy his best year as a professional next season. At the Redskin office it was pointed out that Millner could handle both positions without conflict, inasmuch as the pros practice mornings. He would not be with the team weekends, however, when the Redskins are on the road.

Millner's addition to the Cardinal staff fills the vacancy left by Vinnie Fraatz' resignation. A Catholic alumnus, Fraatz resigned after last season to accept a position with an engineering firm. Millner also is expected to materially assist Berman, whose only other assistant is "Fod" Cotton, veteran line coach.

Millner has been with the Redskins three years, joining the club at Boston in 1936 after starring in the all-star game of that year. He reached the pinnacle of his collegiate career in 1935, winning unanimous all-America honors. His last second pass-catching feat that defeated Ohio State, 18-13, in a pulsating battle, is down in the records as one of football's all-time thrills.

New Cardinal Coach

Wayne Millner, who yesterday assumed his duties as end coach at Catholic University

Tunney Claims Louis-Galento Bout Is Natural

New York, March 13 (I.N.S.).—Gene Tunney, most eminent living disciple of Will Shakespeare and noted authority on gorillas, today orated in precise paragraphs that the Joe Louis-Tony Galento duet was decidedly a match—and not match ado about nothing as a large chunk of the populace has suspected.

"Why not?" interrogated the former Hamlet of the heavies. "I believe Galento is the outstanding challenger for Louis' crown. He can lick everybody else in the division and so he deserves a title fight.

"If he doesn't lick Louis, that won't be so much to hold against Galento. It will be because Louis is a superman. Personally I think Louis is the hardest hitter, the most destructive fighter that I have ever seen in action. It would take a Corbett or a Fitzsimmons to beat Louis, unless, of course, Joe isn't in shape."

Blair High, Mt. Rainier Girls Win

Eastern High Meets Gonzaga; St. John's Tech Clash Tonight

The girl basketball team of Montgomery Blair High turned the trick that evaded boy representatives of the school last night, coming through the first round of the Metropolitan Scholastic tourney with a victory. The Silver Spring lassies rolled up a ponderous 40-13 victory over St. Patrick's team, of the Washington Catholic League. In the other half of the double-header at George Washington University gym, Mt. Rainier girls trounced the contingent from George Washington High, of Alexandria, 33-16. The twin session was a preliminary to the semi-finals of the boys tournament tonight at Tech gym.

It will be the third basketball meeting of St. John's Prep and Tech High, the opening clash on tonight's card. It occurs at 7:30, followed by an engagement between Eastern, the public high champ, and Gonzaga's youthful quintet.

The Johnnies, winner of the city schoolboy championship last year, engaged the Tech Mites early in the season and earned a close victory, but the latter came back two weeks ago to issue the Cadets their third defeat of the season. Despite the even series between the teams, St. John's will rule the favorite tonight, largely because of its superior record.

Though it displayed a late-season improvement that brought it successfully through the first round of the Washington and Lee tournament last week, Gonzaga will be hard put for a victory over Eastern's relentless White Tide. The latter on the short end of a 25-10 score at half-time in its opening effort against G. W. High, of Alexandria, came back to win by a 42-32 margin in the wildest rally the season has seen. Gonzaga, though owning one of the finest zone defenses in the city, will have trouble stopping the basket-making of such eagle-eyed shooters as Bob Custer, Lenny Mills and "Bap" Battiste.

Bill Ackerman

On Fishing

There is no doubt of a great awakening throughout the Nation to the importance of conservation effort. We are beginning to realize that, rich as our lands and streams are in natural resources, they can become poor. Many of our waters and broad acres are already bare of the teeming life they once supported. Some of the finest species of marine life are almost extinct—others are in a precarious condition. If the processes of waste that have so long prevailed are not checked we can soon stop worrying about the losses that will come to those who come after us, and start to take stock of the loss to our generation.

ACKERMAN

During the trout fishing seasons about to open in all nearby States, it is hoped anglers will do their full part in this conservation effort by remembering that "if you want better trout fishing—kill less—take a sportsman's creel." Better still, do as so many sportsmen are doing—leave the creel home. Conservation commissions must have help if their over-worked budgets and hatcheries are to keep up with the ever increasing army of stream fishermen.

Maryland's trout streams are the first to open in this area—April 1—and anglers are going to find several changes in policy and regulation.

Foremost is the change in the opening hour. There will be no more crowds lining the streams, waiting around flickering campfires for the midnight hour, to start their worm fishing, that in the past has started many "meat fishermen" on their way home long before the break of day.

Hours Are Changed

Instead, fishing is to be allowed only between the hours of 4:30 a. m. and 8:30 p. m. This is to be accomplished, if not by a bill that is now before the Legislature, by regulation of the Conservation Commission, which has the right to close any stream or any part of any stream at their discretion.

Personally we are all for this new regulation, which, in a way, might be said to be a selfish stand, for we never indulge in the sport after dark. However, for those anglers who in the past have spent many pleasant and lucrative evenings on the banks of Fishing Creek where it empties into the Frederick reservoir, we do feel there is some injustice. For at dark, fishing with minnows for bait, is the only time it is possible to take the great trout that throughout the dayligh hours lay in the deep waters of the reservoir. The same condition prevails in several places in the larger waters of several Western Maryland counties. On all small streams this regulation should make for better fly fishing.

On Big Hunting Creek at Thurmont, the same regulations that were in effect last year will be continued and probably until the completion of the work by the United States Park Service, when the area will be turned over to the State. Trout fishing is allowed only between 6 a. m. and 7 p. m. with flies.

New Stocking Policy

A new policy of the Maryland commission, which should also make for better fishing, is the stocking of only the few heavily fished streams, known to be capable of supporting trout; with adult fish every few days, or as needed throughout the open season.

In those streams, which in the past received small allotments of brooks or rainbows to supply additional miles of trout waters, will be placed stockings of bass, crappie, fall fish and suckers, which in the end will mean a better and more diversified fishing, over a longer period of months.

Even the yellow perch, which in Maryland has always been considered a commercial fish, and stocked in tidewater streams and rivers until the commercial take is one of the real resources of eastern and southern Maryland, will have a place in this new plan of distribution. To our mind, one of the best game fishes we have, and not so far behind a trout or bass when taken with a flyrod.

Runyon

Continue dfrom Page 21.

ing and of the element of surprise.

Indeed, we think it would tend to make expecting parents altogether too blase about a matter that should be involved in excitement and uncertainty. About the only thing we like to know pretty well in advance is the state of the weather. We prefer a little of the unexpected with nearly everything else.

The Thrilling Way

You take us in a game of draw poker, for instance, and we call for one card, trying to fill a flush. We know a lot of fellows who would just grab up the card the instant it is dealt to them and take a quick look at it to find out immediately if it is any good or not. That procedure is too sudden for us.

We like to take that card and shuffle it in with the other four in our hand and then hold them all tightly together and gradually riffle them a wee bit at a time until we finally get a peek at the new card. If it does not fit our hand, all right, but we have had a prolonged thrill in sneaking up on it. Of course if it happens to be a card we want, the thrill is just ten times greater.

It is the same way when we bet on a horse on an occasion when we are not at the track and have to get the result in the racing form. We do not open the paper and suddenly glare at the top of the order of the finish in the race on which we wagered. No Sir. We start at the bottom of the order and permit our eye to cautiously work upward. That way, we sort o' defer the blow of disappointment or the jolt of joy.

Of course, sometimes our eye meets the name of our horse right at the foot of the order, so there is no use going any farther, and that always makes us feel as if we have been cheated out of a little anticipation. We linger over beginning the reading of telegrams and letters that we know can contain news either good or bad for us, naturally hoping all the time that it will be good news, but getting all the more biff out of good news by the slow approach.

Nothing But Worry

We know fellows who would like to know everything in advance, even the day of their death. They are practical fellows, who would probably use the knowledge to setting their houses in complete order. They would not waste a moment's time on anything else, but do you know what would happen to us under the same circumstances?

Well, we just sit down and do nothing but worry, and the closer our finish drew the less it would find us prepared. We cannot stand for anybody reading our palm or telling our fortune in tea leaves or any of that sort of business because we are afraid they may tell us something we do not want to hear, and what we do not want to hear is anything that savors of ill tidings.

Of course, we do not consider advance news on the sex of a child bad news. However, we do say we would hate to have missed some of the kick we got out of guessing at 'em.

Usilton, Temple Cage Coach, Dies

Philadelphia, March 13 (AP).—James A. Usilton, 42, for 13 years head basketball coach at Temple University, died today of a heart attack.

A native of Philadelphia, he coached at St. Joseph's College before going to Temple. Under his leadership, the Temple team last year won the Eastern Intercollegiate Conference championship and the national collegiate championship.

Glovers

Continued From Page 19.

cause of a badly cut eye, after amassing a comfortable lead.

Jim Perrow, 160-pounder, was knocked out by Chester Knox, hard-hitting Trenton, N. J., lad, in the third round of their bout. Grover Davis, 112- pounder, was the other District fighter kayoed. He succumbed to the battering fists of J. W. Watson, jr., of Charlotte, N. C., after 1 minute and 36 seconds of the second round. Davis was on the floor for a nine-count in the first round but came up fighting. Watson, who later was eliminated, was too strong for him, however, and the fight was stopped when he put the game District youngster down a second time.

Billy Kekeris, strong and hard-hitting Washington welterweight, made a good showing in his bout with Ray Rovelli, of Passaic, N. J., but couldn't cope with the Italian's two-fisted attack. It was a close bout with Kekeris forcing the fighting in the first two rounds, but Rovelli, apparently the more experienced of the pair, outgeneraled the Greek boy and powdered him with damaging rights to the head that clinched the decision.

Willie Tapp, District bantamweight who participated in a bout in Washington last week in which his opponent suffered injuries which led to his death, easily was outpointed by Johnny Beaton, of Trenton, N. J., in a slow bout. Tapp was no competition for Beaton, who won as he pleased.

Yankees

Continued From Page 19.

dropped an exhibition game, 6 to 3.

Orengo tripled, Martin and Moore followed with successive doubles and Johnny Mize singled for a total of 3 St. Louis runs to put the skids under Starting Hurler Jim Weaver. Lon Warneke opened for the Gas-house Gang.

Tampa, Fla.—		R. H. E.
Cincinnati (N.)	101 001 000—3	12 3
St. Louis (N.)	110 301 000—6	8 1

Warneke, C. Davis and Padgett, Franks; Weaver, R. Davis, Gehrman and Wilson, West.

Whitehead Stars

Baton Rouge, La., March 13 (AP).—Burgess Whitehead showed signs of rounding into form today as he belted out three hits, one a double, in the New York Giants' intra-camp game. Despite his slugging, his team, the "Joe Moores," dropped a 10-to-2 decision to the "Mel Otts." Whitehead played third base and handled four chances perfectly.

Ken O'Dea, former Cub catcher, led the winners' attack with a home run and a triple.

Mills Finally Signs

San Antonio, Tex., March 13 (AP). Southpaw Howard Mills, whose spring training was delayed 12 days until he decided to end his holdout, joined the St. Louis Browns in a light workout today.

The principal activity was sliding practice in which Manager Fred Haney showed the veterans no favors.

Pitcher Buck Newsom, one of the seasons serious holdouts, was expected to confer with General Manager Bill de Witt again tonight.

S. E. Boys Club

S.E. Br. Dux.	G	FG	P	G'rg't'wn.	G	FG	P
Lindsay,f....	3	0	6	Harlow,f....	3	1	7
Silverman,f.	4	0	8	Bolac,f......	3	0	6
Van Roon,c..	0	0	0	Pettit,c......	1	0	2
Bl'ckwell,c..	0	0	0	Pullman,g...	2	0	4
Corbin,g....	1	0	2	Gittleson,g...	3	1	7
Moore,g.....	0	0	0				
Spaulding,g.	0	0	0				
Saxty,g.....	3	0	6				
Totals ...	11	0	22	Totals	12	2	26

Merrick.	G	FG	P	S.E.Br.Gnats.	G	FG	P
Dellinger,f..	8	0	16	Smoot,f......	1	0	2
D'Ambrosia,f.	0	1	1	DiGeorge,f...	0	0	0
Wilson,f....	0	0	0	Kilgalen,f...	0	0	0
Wible,c.....	8	1	17	Kern,c......	2	1	5
Smith,g.....	1	0	2	Spicer,c.....	0	0	0
Lennards,g..	5	0	10	Silverman,g..	0	0	0
				Shepherd,g...	0	0	0
				Browning,g..	0	0	0
				Lindsay,g....	3	0	6
Totals ...	22	2	46	Totals....	6	1	13

N.E.Br.Owls.	G	FG	P	N.E.Br.Cards.	G	FG	P
Watson,f....	0	0	0	Carragher,f...	3	0	6
Barrows,f...	0	0	0	C.Smith,f....	5	0	10
Day,f.......	0	0	0	Decatur,f....	6	0	12
Clarke,c....	0	0	0	Sheepson,f...	0	0	0
P'rtw'ngl'r,g.	0	0	0	Essex,c......	2	1	5
Wall,g......	1	0	2	Graves,g.....	1	0	2
Hanrabian,g.	0	1	1	Harman,g.....	1	0	2
Totals....	1	1	3	Parrell,g.....	2	0	4
				Specht,g....	1	0	2
Totals....	1	1	3	Total	21	1	43

SOUTHEAST COMMUNITY LEAGUE

Cal's Valet.	G	FG	P	Atchison.	G	FG	P
Moulton,f...	3	2	8	M.Martin,f...	6	3	15
Smith,f.....	7	0	14	W.Earman,f..	5	5	15
Pooley,f.....	1	0	2	Thomas,c....	2	0	4
Frye,c......	8	2	18	Butler,c.....	1	0	2
Swift,g.....	6	1	13	Wells,g......	1	0	2
Mizell,g.....	1	0	2	D.Martin,g...	0	0	0
				C.Earman,g..	6	0	12
Totals ...	26	5	57	Totals	21	8	50

Referee—Cohen.

U. S. Government League

Ft. Myer.	G	FG	P	Bolling Field.	G	FG	P
Johnson,f....	2	0	4	Zwisle,f.......	3	1	7
B'denburg,f..	4	2	10	Govedich,f...	11	1	23
Breightan,f..	0	0	0	Mucklow,c....	0	0	0
Krebs,c......	5	0	10	Hager,g.......	8	1	17
Render,g.....	5	1	11	Lightcap,g....	2	0	4
Gorman,g....	3	1	7	Urasek,g......	0	0	0
Brown,g......	0	0	0				
Totals....	19	4	42	Totals.....	24	3	51

Referee—Latona.

Marine Bks.	G	FG	P	G. A. O.	G	FG	P
Klescz,f......	2	0	4	Horton,f......	0	0	0
Sakala,f.....	6	0	12	Dixon,f.......	3	3	9
Urba'vitch,f..	1	1	3	Finn,c........	3	0	6
Doxey,f......	0	0	0	Sharpe,g.....	5	1	11
Gunderson,c.	4	1	9	McNabb,g....	2	0	4
Snock,g......	3	0	6				
Nicolai,g.....	3	0	6				
Miles,g......	0	0	0				
Totals....	19	2	40	Totals.....	13	4	30

Referee—Latona.
F. B. I. forfeited to Navy Yard Marines.

Postscripts . . .

Echoes of the South Atlantic fight and cage tourneys: "Bum" Enright, Washington's favorite basketball official, arrived at the Washington and Lee tournament too late to see St. John's or Gonzaga in action, but he picked up some pointers from Billy Proctor, sleepy-eyed referee at the meet . . . In many ways the two work alike—little fuss, but usually right . . . Forward of the Staunton M. A. team which gave Duham High, the champ, the toughest bit of going, was Sylvan Stein, former basketer at Roosevelt High . . . His coach complains that Stein considers no method correct unless ti was used by Coach Herman Littman, of the Riders . . . Two of the Augusta Military Academy fighters who helped the Fort Defiance school win the team title Saturday night were born and reared outside the States Kenny Coote, 90-pounder, hails from the Philippines, and Willie Rossello from Cuba . . . Gene Augusterfer, coach of the St. John's representative in the W. and L. tourney, watched his first reserve, Herbie Munhall, work in the game against Fork Union, and called him the fastest man on the team . . . This, despite Herbie's 190 pounds . . . He'll be made into a fullback on the Johnnie grid team next season, filling Jimmy Mulvihill's talented shoes . . . Billy Richards, Washington's only survivor for the Augusta boxing finals, went into his 155-pound bout weighing little more than 145 . . . Said the water and food disagreed with him . . . Though not allowed to fight at A. M. A., Eastern's "Punchy" Kemp had his hands full seconding fighters . . . Besides masterminding Richards, he worked in the corner of Sylvester Mirchich, a spindle-legged welter from Massanutten M. A. . . . The possibility of W. and L. University terminating its annual schoolboy court round-table after 15 years will be a stiff blow for Coach Orrel Mitchell . . . The Gonzaga mentor, entering a team in outside competition for the first time, had hopes of going back sometime . . . He said he never knew what valuable experience it was for the team . . . Watch out for Gonzaga in the Metropolitan meet! . . . Riley Smith, who left Uncle George Marshall's Redskins for a backfield coaching job at Washington and Lee University, says he's happy about the whole thing . . . Quarterbacking and blocking is fun, Riley says, but you can't do it forever. BILL BURNETT.

Track

Continued From Page 19.

cized by some for not having three timers, enough to make it official, clock Glenn Cunningham in the 1,000 . . . Then Glenn's second-place 2:09.2, which also bettered the outdoor and indoor standards, could have been submitted in place of the Borican mark . . . But it was exceptional to have any timers on the second man and was done only as a concession to the Metropolitan track writers, always interested in having the performances of the runners-up.

One track nabob, at least, was inclined to wonder just how sick Cunningham could have been . . . "No invalid I've ever heard of could run 1,000 yards in 2:09.2," said he . . . This same official figured Borican's "flyer," if it was one, might have meant as much as one-fifth of a second in time . . . which still would have brought him in well under Cunningham's present indoor mark of 2:10.1 and Elroy Robinson's outdoor 2:09.7.

Borican runs at Dartmouth Wednesday night in a try at Lloyd Hahn's 880 record of 1:51.4, which has been on the books for 11 years . . . Don Lash, at the same time, will take a crack at Miklos Szabo's outdoor 8:56 and his own indoor 8:58 for two miles . . . But track experts, while conceding he'll probably beat both times on the fast Hanover boards, are inclined to regard it as a "hothouse" performance . . . "Let him beat Cunningham in record time," they say, "and he'll really have done something."

Texas Educator Praises Folk Festival

The Post-Sponsored Contest Enriches Heritage, He Says

The National Folk Festival has no more enthusiastic supporter than Dr. Homer P. Rainey, former president of Bucknell University and president-elect of the University of Texas.

RAINEY

"I believe in the National Folk Festival because I believe we have a great folk heritage," he declared yesterday. "From the cultural point of view I'm enthusiastic about anything which helps to preserve and enrich that heritage. All great art springs from the folk materials of the people. If we are to develop an American culture it must come from the folk.

Heads Association

Dr. Rainey, at present director of the American Youth Commission here, has served as vice president of the National Folk Festival Association for several years. The association's sixth annual festival will be held April 27, 28 and 29 at Constitution Hall and, like last year's performance, will be sponsored by The Washington Post Folk Festival Association.

Dr. Rainey looks at the festival from the standpoint of an educator. He feels that a liberal arts college should function in its environment and make use of the folk materials at hand. It was this view which led to the founding of the Pennsylvania State Festival, held annually at Bucknell.

Stimulates Interest

"The festival movement, I have found, stimulates interest among the general public in preserving traditions," he says, "but, even more important, it stimulates whole communities actually to take part in folk customs. The Bucknell festival has reverberations all over the State as performers 'try out' for participation at Bucknell."

One of the reasons why Dr. Rainey, a Texan by birth, keenly anticipates his new position is that Texas is so rich in the songs, dances and traditions of the Southwest. There he hopes to continue his crusade and to make the University of Texas a leader in the movement to preserve the State's folk heritage.

George Stambaugh Burial Set Today In Falls Church

Funeral services will be held at 2 p. m. today in the S. H. Hines funeral home, 2901 Fourteenth street northwest, for George Stambaugh, who died Saturday at his winter residence, 3200 Seventeenth street northwest. Burial will follow in Oakwood Cemetery, Falls Church.

Mr. Stambaugh is survived by his wife, formerly Miss Alice Muhl, of Gahanna, Ohio, and two daughters, Misses Anna May and Josephine Stambaugh. He lost a son during the World War, for whom the Stambaugh-McGroarty Legion Post is named.

He had made his home in Falls Church since 1894, and was a member of the first class of Ohio State University 70 years ago, leaving before graduation to teach in a rural school in Franklin County, Ohio. He took the first civil service examination ever given for postoffice employes, and on May 14, 1884, went into the office of Second Assistant Postmaster General as the first civil service employe from Louisiana. He retired in 1925.

Funeral services will be conducted by the Rev. William S. Abernethy, pastor of Calvary Baptist Church, Washington, and the Rev. U. S. Knox, of Columbia Baptist Church, Falls Church.

Wild 2-Ton Roller Crushes Driver

Brunswick, Md., March 13 (AP).—A 2-ton street roller out of control sped down a steep grade today and, as horrified spectators watched, overturned and crushed the driver, Edgar Hillary Virts, 46, a municipal employe.

A number of persons, attracted by the roller's wild flight, helplessly watched Virts ride to his death. He is survived by his wife and three children.

Cal's Valet Wins Over Atchison-Keller, 57-50

The sponsor of Cal's Valet quintet missed his first game of the season last night, and missed seeing his charges turn in their most important victory of the Southeastern Community League campaign, a 57-50 triumph over Atchison-Keller Plumbers. The defeat automatically knocked Atchison-Keller out of a chance for the title, automatically giving the championship to D. C. Commissioners.

Treasury.	G	FG	P	O'Donnell's.	G	FG	P
Tufts,f....	4	0	8	Cornelison,f..	1	2	4
Conway,f....	1	1	3	Gray,f.......	0	0	0
Olson,c.....	7	1	15	Donaldson,f..	4	0	8
Lafferty,g...	0	0	0	Dove,c.......	4	0	8
McGillic'dy,g.	0	0	0	Gerber,c.....	3	2	8
Sterer,g.....	2	1	5	Julian,g.....	2	2	6
Sloan,g.....	1	0	2	Otis,g.......	3	0	6
Totals ...	15	3	33	Totals	17	6	40

Referee—Cohen (Maryland).

Taft-Burroughs Softball League Headed by Riley

Herman Riley was elected president of the Taft-Burroughs Softball League last night, as nine teams entered the circuit, with play scheduled to start April 15. Any other teams interested are requested to be at the managers' meeting March 20 at Rose's Restaurant.

Teams entered include Taft-Burroughs, Pioneer Laundry, A. & W.; Avenue Tavern, Bunker Hill Post, American Legion; Amity, of Odd Fellows; Woodridge Postoffice, Polish American Club, High-Gate Restaurant, and Brookland Sporting Club.

Bride Faithful to Accused Bigamist

Associated Press WIREPHOTOS.

Ivan Stuaffer (inset), Los Angeles salesman, was jailed in Oakland, Calif., yesterday on a bigamy warrant sworn to by the father of his bride of one month, Phyllis Savage Stauffer (left), former beauty contest winner, of Everett, Wash. Stauffer said he married Miss Savage, believing that his divorce from Bernadine Flory (right) in California permitted him to marry in Washington although the decree does not become final in California until June. His bride said she would sue for an annulment and re-wed Stauffer in June

U. S. Highway Engineer Dies In Honduras

D. Tucker Brown, of Alexandria, Stricken In Central America

D. Tucker Brown, 54, of Janneys lane, Alexandria, senior highway engineer of the Bureau of Public Roads, died last Friday in Tegucigalpa, Honduras, while on his way to San Jose, Costa Rica.

Since 1930 Mr. Brown had been in charge of the construction of the Inter-American Highway, which will eventually run from Laredo, Tex., to Panama. He had returned two weeks ago to Washington for consultation with officials of the bureau.

Born near Lynchburg, Va., Mr. Brown was associated with the Virginia State Highway Department from 1907 to 1913, when he joined the North Carolina State Geological Survey. After serving in France as a captain from 1917-19, he worked for a brief period in Michigan, and returned to Virginia in 1921. He was appointed highway engineer of the Bureau of Public Roads in 1924, and worked for a time on the Memorial Highway.

The body is now being taken to Richmond, Va., by rail, plane and boat. Funeral services are expected to be held next week.

Mrs. Davis, 84, Of Stafford County, Dies in Capital

Mrs. Elizabeth Davis, 84, widow of M. M. Davis, Stafford County, Va., farmer, died yesterday at the home of her son, Montgomery Davis, 107 R street northeast.

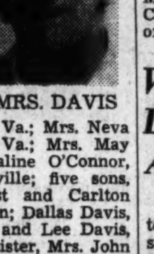

MRS. DAVIS

She came to Washington nine years ago. Mrs. Davis was active in Baptist Church Circles in Stafford County.

Mrs. Davis is survived by five daughters, Mrs. Kate Rollins, of Washington; Mrs. Emma Tolson, Stafford Store, Va.; Mrs. Neva Garrett, Hopewell, Va.; Mrs. May Bell and Mrs. Vetaline O'Connor, both of Charlottesville; five sons, Montgomery, Ernest and Carlton Davis, of Washington; Dallas Davis, of Lynchburg, Va., and Lee Davis, of Triangle, Va.; a sister, Mrs. John H. Shover, of Baltimore; 37 grandchildren, two great-grandchildren and one great-great-grandchild.

Dorsey D. Jones Funeral Today; Arlington Burial

Funeral services for Dorsey Duley Jones, 44, who died of pneumonia Saturday at his home in Silver Spring, Md., will be held today at 2 p. m. at the Warner E. Pumphrey funeral home, 8424 Georgia avenue. Dr. Ralph D. Smith, pastor of the Woodside M. E. Church will officiate and burial will be in Arlington National Cemetery.

Survivors are the wife, Mrs. Isabella E. Jones; two sons, Ned and Dorsey Jones, jr.; the parents, Mr. and Mrs. E. D. Jones; a sister, Mrs. Kelly Magee, and three brothers, Charles E., Lee W., all of Silver Spring, and Sergt. Guy L. Jones, of the Montgomery County Police, Rockville, Md.

Moving Mountain Slithers Nearer Coast Highway

Gilroy, Calif., March 13 (AP).—Gilroy's moving mountain slithered to within 200 days' travel of the main coastal highway today, creeping over three yards of the barren countryside in 18 hours.

Trees, boulders and even small hills were torn up by the slow march of the moving mass of earth, a quarter mile wide and 100 feet high.

A forecast of dry weather and intervening flat lands and a ravine offered hope the "walking mountain" would be stopped before it covers the remaining half mile to the highway.

Funeral Rites For Rep. Daly Set Thursday

Legislator Dies In Philadelphia Of Heart Ailment

Funeral rites for Representative J. Burrwood Daly (Democrat), of the Fourth District in Pennsylvania, who died Sunday in Philadelphia, will be held in Philadelphia at 10 a. m. Thursday.

In ill health for several years, Representative Daly returned to his Philadelphia home to convalesce in January.

Born in Philadelphia, Representative Daly was educated at La Salle College and the University of Pennsylvania. He served on the La Salle faculty, practiced law, and was later city solicitor of Philadelphia for 12 years.

Elected to the Seventy-fourth Congress in 1934, Representative Daly was the only Democrat ever sent to Congress from the Fourth District in Pennsylvania. He was re-elected to the Seventy-fifth and Seventy-sixth Congresses. He was a member of the House Appropriations Committee.

He lived here at the Occidental Hotel. Surviving are his wife and five children; John J., Paul A., J. Burrwood, jr., James Gordon and Mary Anne, all of Philadelphia.

Judge Van Court Funeral to Be in New York Today

Funeral for Judge Fred K. Van Court, 85, of 4406 Elm street, Chevy Chase, Md., reappointed justice of the peace for Bethesda shortly before his death Saturday, will be held at New York City this afternoon.

Judge Van Court died on the train while returning from New York, where he had received an award for 60 years of service as a Mason.

He is survived by a daughter, Mrs. Eldridge P. Wilkins, of Chevy Chase; a son, Kirtland Van Court, of Madison, N. J., and a grandson.

W. D. Morgan, 45, Dies; Burial in Arlington Today

William D. Morgan, 45, died yesterday at his home, 3720 Macomb street northwest. A building contractor, Morgan, was a native of the National Capital.

He is survived by his wife, Mrs. Helen Luckett Morgan, and two sisters, Miss Mary S. Morgan and Miss Nellie E. Morgan, 3543 Eleventh street northwest.

Funeral will be at 1:30 p. m. today at his sisters' residence. Burial with military honors will be in Arlington Cemetery.

N.Y. Bill Barring Reds From State Jobs Passed

Albany, N. Y., March 13 (I.N.S.).—The New York State Senate tonight passed the McNaboe bill barring from the public service Communists and persons advocating overthrow of the Government by force or violence. The vote was 27 to 20.

STATEMENT OF THE CONDITION OF THE
CORCORAN FIRE INSURANCE CO. of the District of Columbia.

On the 31st day of December, 1938, as required under Section 647 of the Code of Law for the District of Columbia.

INCOME.	
Total interest and rents	$22,506.98
Other income	381.98
Total income	$22,888.96
DISBURSEMENTS.	
All other disbursements	$129,396.20
Total disbursements	$129,396.20
ASSETS.	
Real estate	$52,598.71
Mortgage loans on real estate ..	238,054.71
Cash in company's office	396.99
Deposits in banks	15,797.07
Interest and rents due or accrued	5,278.12
Gross assets	$312,121.60
Total admitted assets	$312,121.60
LIABILITIES.	
Other liabilities (taxes)	$1,548.62
Capital paid up	100,000.00
Surplus over all liabilities	210,572.98
Total	$312,121.60

ROGER P. HOLLINGSWORTH, President.
F. H. RIDGWAY, Secretary.
Subscribed and sworn to before me this 7th day of February, 1939.
(Seal.) GEORGE N. BATES, Notary Public, D. C.
My commission expires November 16, 1941.

Barron Collier, Capitalist, Dies at 65

Ad Executive Claimed He Was Florida's Largest Landowner

By the Associated Press.

New York, March 13.—Barron G. Collier, capitalist, advertising executive and hotel magnate, died of a heart attack late today at the Medical Center. He would have been 66 March 23.

He had been ill for some time, but his death was unexpected. Until March 6 he had been at his Florida home on Useppa Island.

By his own statement, Collier was the largest landowner in Florida and at the time of his death was the head of several corporations and a director in many others.

He was president of Barron Collier, Inc., street railways advertising company; Collier Advertising Service, Inc.; Florida Gulf Coast Hotels, Inc.; Collier Florida Coast Hotels; Pacific Railways Advertising Co., and Philadelphia Advertising Co., among others.

Collier's enterprises were monumental. In 1923, when the State of Florida named a county for him, he announced he would spend $10,000,000 in West Coast improvements. A year later he signed a contract for advertising in the Brooklyn Motor Transit subway system here at a minimum of $15,000,000 a year.

At one time, he was owner of Luna Park, amusement center at Coney Island.

Also active in philanthropic and civic activities, he was acting president of the Boy Scout Foundation of Greater New York, a director of the Boy Scouts of America, a founder and director of the Museum of the City of New York, commissioner in charge of foreign relations of the International Association of Chiefs of Police, and a member of other clubs and societies.

Born at Memphis, Tenn., March 23, 1873, he attended school and started his career in the advertising brokerage business there. He married Juliet Gordon Carnes, of Memphis, in 1907, and she and three son, Barron, Samuel and Miles, survive.

Backed Al Smith

Owner of the power schooner Florida, he often entertained former Mayor James J. Walker of New York at sea and, in 1928, paid $5,000 for the first bale of Georgia cotton at an auction to raise campaign funds for former Gov. Alfred E. Smith, then candidate for President.

From 1922-25 Collier himself held public office as a special deputy police commissioner in charge of the public safety bureau here.

He had been decorated by nine foreign governments and held the degree of doctor of commercial science from Oglethorpe University.

Besides his Florida home, he maintained residences here and at Pocantico Hills, N. Y.

George Schneider, Ex-Representative, Dies in Toledo

Former Representative George J. Schneider, 62, of Appleton, Wis., died in Toledo, Ohio, Saturday while attending the convention of the International Brotherhood of Paper Makers Union, of which he was second vice president and a leader for 33 years.

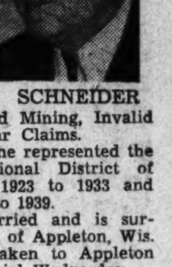

SCHNEIDER

Mr. Schneider, during 14 years of Congressional activity, was a supporter of labor legislation. He was a member of the House Committees on Labor, Mines and Mining, Invalid Pensions and War Claims.

A Progressive, he represented the Eighth Congressional District of Wisconsin from 1923 to 1933 and again from 1935 to 1939.

He was unmarried and is survived by a sister, of Appleton, Wis. The body was taken to Appleton yesterday for burial Wednesday.

STATEMENT OF THE CONDITION OF THE
Massachusetts Fire and Marine Insurance Company, of Boston, Massachusetts.

On the 31st day of December, 1938, as required under Section 647 of the Code of Law for the District of Columbia.

INCOME	
Net premiums	$443,001.56
Total interest and rents ...	112,713.43
Other income	12,442.11
Total income	$568,157.10
DISBURSMENTS	
Net amount paid policyholders for losses	182,271.49
All other disbursements ...	386,725.22
Total disbursements	$568,996.71
ASSETS	
Bonds and stocks	2,889,709.62
Deposits in banks	109,189.38
Agents' balances	38,738.12
Interest and rents due or accrued	12,233.00
Gross assets	$3,049,870.12
Deduct assets not admitted.	458,456.62
Total admitted assets ..	$2,591,413.50
LIABILITIES	
Net unpaid claims	$50,680.00
Total unearned premiums..	447,172.99
Other liabilities	62,299.52
Capital paid up	1,000,000.00
Surplus over all liabilities .	1,031,260.99
Total	$2,591,413.50

NET PREMIUMS WRITTEN DURING THE YEAR

	Total	District of Columbia
Fire	$347,173.05	$1,633.30
Motor vehicles	27,059.79	358.35
Earthquake ..	1,432.77	.29
Inland navigation and transportation	13,825.38	151.71
Tornado, windstorm, and cyclone	28,845.90	117.84
Hail	16,759.26	......
Sprinkler leakage	1,620.62	.02
Riot, civil commotion, and explosion	5,276.46	13.56
All other—Aircraft	1,006.71	1.89
Flood	1.63	......
	$443,001.56	

D. R. ACKERMAN, Vice President.
J. G. NIEDERLITZ, Assistant Secretary.
Subscribed and sworn to before me this 20th day of February, 1939.
(Seal.) J. HOMER REED, Notary Public.
Notary Public Kings County No. 17. Certificate filed in New York County No. 60.

Agent,
AMBROSE L. GRINDLEY
REAL ESTATE AND INSURANCE
936 New York Avenue Northwest, Washington, D. C.

3,390 Housing Loans Made Here in Year

Total Is $1,466,529; Bulk Lent by Banks; Demand Continues

By Thomas M. Cahill.

From February 3, 1938 to February 1, this year, 3,390 loans were made in Washington, under Title I of the national housing act involving $1,466,529, and these loans for repairs and improvements were almost all made by Washington banks.

Up to December 31, local banks had extended 3,170 of these repair loans, aggregating $1,392,937. Addition of 220 more in January indicates there is still a demand, even though winter is not regarded as good a time for repair and renovation work as the warmer months. Bankers say they are receiving a great many such applications every week and see a steady increase in requests for such loans as spring advances.

Banks Big Factor

Reports from the Federal Housing Administration indicate that local banks have had an important function in the property improvement program for Washington ever since the original national housing act became effective. Last year, local banks aided more than 3,000 borrowers in the betterment of their properties in the District under provisions of Title I of the act, and since 1934 these institutions have arranged more than 10,000 loans for alterations and general repairs.

From beginning of operations in 1934, up to and including December 31, Washington banks gave credit to 10,615 borrowers for property improvement amounting to $5,384,659.07.

It is also reported that 3,198 Title I loans were made by all lending institutions whose headquarters are in the District of Columbia for the amount of $1,395,726, from February 3, 1938, through December 31, 1938. In the same period, 2,409 Title I loans were made by all lending institutions on property located in the District proper for a total amount of $1,031,019.

To the District of Columbia Bankers Association through its advertising and publicity, is due a great deal of credit for popularizing these property modernization loans. Member banks of the association have also extended a large number of loans for new construction under Title II of the national housing act.

Honor for Lawton

Walter T. Lawton has just won the February trophy of the Washington agency of Mutual Benefit Life Insurance Co., of Newark, N. J. Although he has been a resident of Washington for only two years and a member of the agency only a year, Mr. Lawton is leading the unit. He has already qualified for the national leaders' convention of the company for the year ending June 30.

Liberty National Bank

Liberty National Bank was nationalized 19 years ago this month. In March, 1920, the bank as a savings institution had approximately $700,000 in deposits. Since then deposits have grown to more than $7,500,000. The late George O. Walson was founder and first president of the institution, and for many years was one of the best known bankers in the local field. The bank has made excellent progress under the present management, with President M. F. Calnan directing.

Building and Loan League

Members of the District of Columbia Building and Loan League have received news from the national organization that the largest dollar volume of home lending in any January for nine years was done by the country's savings, building and loan associations this year. Their $55,567,000 estimated loan disbursements represented a net gain of 13.2 per cent over January, 1938, and more than half of the gain was accounted for by loans for building new homes, the rest of it by loans to buy existing properties.

A total of $19,488,000, or 35 per

Continued on following page.

Local Securities

Sales
After Call
Riggs Bank, pf—3 at 102½.

	Bid.	Asked.
Bonds		
Public Utility		
Anacostia & Pot 5s	80	87
Ana & Pot guar 5s	110	.....
Cap Traction 1st 5s	82	86
City & Suburban 5s	82	89
Pot Elec Pow 3¼s	108	.....
Washington Gas 5s, 1960	125	127½
Wash Rwy & El 4s	107½	.....
Miscellaneous		
Chevy Chase Club 1s 4¼s	104	.....
Col Country Club 1st 4¼	103	.....
Ter Ref & Wh Corp 1st 4¼s	103	.....
Stocks		
Public Utility		
Amer Tel & Tel (9)	*169	.....
Capital Transit Co	7	7½
N & W Steamboat (4)	55	70
Pot El Pow 6% pf (6)	114	115½
Pot El Pow 5½% pf (5.50)	113	115½
Wash Gas Lt com (1.50)	29	31
Wash Gas Lt pf (4.50)	104½	.....
Wash Ry & El com (g36)	635	.....
Wash Ry & El pf (5)	112	.....
National Bank		
Capital (4)	143	160
Liberty (6)	177	200
Lincoln (f5)	200	.....
Riggs (e8)	270	.....
Riggs pf (5)	102	.....
Washington (6)	122	.....
Trust Company		
Am Sec & Tr Co (e8)	255	270
Natl Sav Tr (v1.00)	190	205
Prince Georges Bk & Tr (.60)	19	25
Wash Loan & Tr (e8)	225	235
Savings Bank		
Bank of Bethesda (75)	27	.....
Com & Sav (f10.00)	265	.....
Fire Insurance		
American (†6)	120	.....
Firemen's (1.20)	28	.....
National Union (.75)	16	.....
Title Insurance		
Columbia (K30)	12	.....
Real Estate (m6)	160	.....
Miscellaneous		
Carpel Corp (†2.00)	26	.....
Lanston Monotype (4)	51½	60
Lincoln Serv com (†1.00)	*19½	24
Lincoln Ser pf pf (3.50)	*	51
Mergenthaler Lino (p.50)	20½	22
Peo Dr S com (†1.00)	*27½	30
Peo Dr S pf (6.50)	*112	.....
Real Est M & G pf (.45)	4⅝	5½
Security Storage (5)	100	112
Ter Ref & Wh Corp (3)	62	68
Wdwd & Loth com (a2.00)	48	55
Wdwd & Loth pf (7)	120	.....

*Ex-dividend.
†Plus extras.
(e) 2% extra.
(f) 3% extra.
(g) $14.00 extra paid December 20, 1938.
(k) 20c extra.
(m) $1.50 extra.
(p) 50c paid September 30, 1938.
(s) $2.00 paid in 1938.

Naval Stores Firm

Savannah, March 13 (AP).—Turpentine firm, 28¾; sales, 44; no receipts; shipments, 192; stock, 40,708. Rosin firm; sales, 45; receipts, 101; shipments, 246; stock, 299,321. Quote: B, 3.50; D, 3.75; F, 4.00; F, 4.35; G, 5.60; H, 5.70; I, 5.75; K, 5.85; M, 5.95; N, 6.00; WG, 6.30; WW, X, 7.10.

Agency Leader

WALTER T. LAWTON
Winner of the February Trophy of the Washington agency of the Mutual Benefit Life Insurance Co. of Newark, N. J.

Wall St. Trading Last Year Under Depression Low

New York March 13.—The number of shares traded on the New York Stock Exchange was less in 1938 than in any other recent year, falling 8 per cent lower than in 1934, the previous low year of the depression, and 74 per cent lower than in 1929. An analysis of the Wall Street situation made by the National Industrial Conference Board further reveals that trading volume rose above a million shares a day during only two months of last year. According to the general belief that most brokerage houses cannot make a profit when volume averages less than a million shares a day, July and October were the only months of last year that were out of the red.

Increased margin requirements, restrictions on trading by exchange members for their own account, and discouragement of trading by officers and large stockholders in stocks of their own corporations are factors that help to account for Wall Street's failure to recover from the depression.

The business of underwriting and selling medium-grade and speculative issues of bonds and stocks has almost entirely disappeared, and many of the organizations handling them have been disbanded. If this business should revive, new means of handling it would have to be found. Although a large volume of securities was issued last year, $4,384,000,000, only a small distributing force is needed for handling such business.

Boston Wool Market

Boston, March 13 (AP) (U. S. Dept. Agr.).—Wool was slow in the Boston market today, continuing the trend of late last week. Buyers were making a few inquiries, but they were not inclined to make purchases except on limited quantities for immediate needs. Mills reported that they had taken some orders for fall goods. There was little inclination, however, to cover these orders for goods with immediate purchases of raw wools.

Good Weather Outlook Hits Wheat Prices

Weakness Overseas Argentina a Factor Corn Prices Lower

By the Associated Press.

Chicago, March 13.—Wheat values were dragged another ½ cent lower today in a market depressed by weakness abroad and favorable weather for the new domestic crop. Uncertainty of traders concerning the Czecho-Slovak political situation and the future Argentine wheat marketing policy restricted trade.

Wheat started fractionally lower in sympathy with declines at Liverpool and, although this uncovered resting purchase orders along with hedge lifting by mills and elevators, buying was not in sufficient volume to bring about a rally. The decline was checked, however, although the market closed at the day's lows, ⅛@½ cent below Saturday's finish, with May 67⅝@67¾ and July 68@67⅞.

Other grains followed this trend, corn closing ⅛@⅜ off, May 48⅜@48¼, July 49⅞; oats ⅛@¼ lower; rye ⅞@1 cent off, soy beans 1½@1¾ lower and lard unchanged to 7 cents down.

Futures Price Range

	Open.	High.	Low.	Close.
Wheat—				
March	67⅝	67⅝	67⅝	67⅝
May	67⅞	68	67⅝	67¾
July	68	68⅛	67⅞	67⅞
September	69	69	68¾	68⅞
Corn—				
March	47	47	47	47
May	50	50	49¾	49⅞
September	50⅞	50⅞	50⅝	50⅝
Oats—				
May	28⅞	28⅞	28⅝	28⅝
July	27¼	27¼	27⅛	27⅛
September	26¾	26¾	26⅝	26⅝
Soy beans—				
May	87	87	85¾	85¾
July	85¼	85¼	85¼	85¼
September	79¼	79¼	79¼	79¼
Rye—				
May	43¾	44	43¼	43¼
July	45	45	44½	44½
September	46⅛	46⅛	45½	45½
Lard—				
March	6.75	6.75	6.75	6.75
May	6.77	6.77	6.75	6.75
July	6.90	6.90	6.87	6.90
September	7.05	7.05	7.05	7.05

Cash Grain Prices

WHEAT—Sample grade hard, 66¾.
CORN—No. 2 mixed, 50¼; No. 3, 47¼@49; No. 2 yellow, 49¼; No. 3, 47@48¼; No. 3 white, 50¼@50⅛.
OATS—No. 1 mixed, 32½; No. 4, 29½; sample grade mixed, 28½; No. 2 white, 32¾; No. 3, 29½@31¼; sample grade, white, 25½@29.
BARLEY—Illinois, malting, 48@50 nom.; feed, 32@42 nom.; No. 2 barley, 56@57; No. 4, 52.
RYE—No. 2, 48.
SOY BEANS—No. 2 yellow, 88¼; No. 3, 87.
TIMOTHY SEED—2.85@3.15 nom.
RED CLOVER—13.00@16.00 nom.
RED TOP—9.25@9.75.

Steel Estimates Indicate Advance

New York, March 13 (AP).—The American Iron and Steel Institute today estimated steel operations this week will advance .6 of a point to 55.7 per cent of capacity, compared with 55.1 per cent last week.

A month ago operations were at the rate of 54.8 per cent of capacity and a year ago 32.1 per cent.

U. S. Treasury Receipts

By the Associated Press.

The position of the Treasury March 10: Receipts, $22,845,730.24; expenditures, $30,519,999.99; net balance, $3,271,792,985.74, including $2,618,822,134.85 working balance; customs receipts for the month, $10,740,366.47.

Receipts for the fiscal year (since July 1), $3,794,356,048.47; expenditures, $6,198,862,193.63, including $2,128,263,027.40 of emergency expenditures; excess of expenditures, $2,404,506,145.16; gross debt, $39,940,851,052.04, an increase of $1,751,704.73 above the previous day; gold assets, $14,956,183,298.92.

The Market

By C. Norman Stabler
A Special Correspondent.

Stocks Work Lower in Lighter Trading; Political and Foreign News Are Factors Bonds Lower; Treasuries Resistant

New York, March 13.—Stocks developed softness in restricted dealings today on appearance of new uncertainties in both domestic and foreign outlooks. Renewal of demands for more relief money at Washington bred doubt as to whether business recovery will, as recently promised, take precedence over political face saving. The latest Hitler interest in Czecho-Slovakia added another cloud to the international picture.

Coppers, steels, high-grade rails and power shares were weakest, while motors and manufacturing specialties showed fairly substantial losses. Small declines were the rule in aircrafts, rail equipments, stores, oils and foods.

Weakness in coppers was attended by a new burst of activity in this division which had been under heavy fire last week because of Chilean proposals to impose a burdensome export tax on the red metal which in that country is produced largely by American companies.

Selling in Coppers

Today, the reappearance of selling, which carried Anaconda and Kennecott to the top of the active list with losses of about a point each, may have represented trader tendency to discount in advance the February statistics on production, consumption and stocks of refined copper. The figures, which became available some time after the close of the stock exchange, revealed another increase in domestic stocks of the metal for the fourth consecutive month.

A small drop in domestic consumption could be accounted for by the shorter month, while the substantial cut in production failed to reverse the rising trend of inventories. Abroad, however, the position of the copper industry was well maintained in February, which stocks at the end of the month equal to only about two months' consumption at present rates.

The lower drift in utilities could not be accounted for by anything particular in the news. Wall Street continues to think well of prospects in this field and selling could be traced to the day-to-day crowd. Consolidated Edison, an active feature, was off half a point.

Declines

Allied Chemical sold off 4 points after publication in the morning of its 1938 earnings, showing a sharp decline from 1937. American Telephone gave up nearly 3 points of its recent gains and Western Electric finished 2¼ to the bad. Declines of a point or more appeared in Loew's, Johns-Manville, International Nickel, Chrysler, Chesapeake & Ohio, Bethlehem Steel and Atchison. Of 739 issues traded, 411 were down, 152 advanced and 176 were unchanged.

Bonds Lower

The decline in the stock market was accompanied by a slight setback in bond prices today. United States Government issues were irregular, with the advances perhaps exceeding the declines by a small margin, but in most sections of the list there was no great press of offerings.

The index of 30 bonds compiled by the New York Herald Tribune showed a decline of 0.28 of a point. The rail issues, which have come in for a good deal of speculation recently, were the softest department of the list, with the more speculative obligations showing the widest drops. Industrial bonds were only slightly lower, while the five utility issues included in the index closed unchanged on the day.

In the foreign bond section the outstanding feature was the weakness in Brazilian obligations, in which the speculative fires burned so brightly last week following the announcement that payments, if not at the rate called for in the bond, would be resumed at the midyear. The weakness extended from the Brazilian government issues to the obligations of the States and municipalities. Better grade corporation bonds were steady to slightly lower.

15 Most Active Stocks

Special Dispatch to The Post.

New York, March 13.—The 15 most active Stock Exchange issues today were:

	Volume.	Close.	Net ch.
Anaconda Copper	21,300	28¼	—1
Kennecott	16,000	37⅞	—⅞
General Motors	10,800	50½	—½
Chrysler	10,600	82⅞	—1⅛
U. S. Steel	10,500	62⅝	—¾
Con. Edison	8,000	34⅛	—⅛
Curtiss-Wright	7,900	6	—⅛
Montgomery-Ward	7,700	53¼	—⅝
U. S. Rubber	7,700	49¼	—¾
Loft, Inc.	7,500	8⅝	—⅛
Gobel, Adolf	7,300	3⅝	+⅛
North Am. Co.	7,300	26⅝	—⅛
General Electric	6,500	42¼	—⅛
Amer. Metal	6,300	39⅝	+¾
N. Y. Central	6,200	18¼	—½

Volume, 15 stocks, 141,700 shares. Ratio to total volume, 21.8 per cent.

Denver Jury Indicts Eleven in Stock Frauds

The Department of Justice and the Securities and Exchange Commission reported yesterday the indictment of eight individuals by the Federal Grand Jury at Denver, Colo., for violations of the fraud provisions of the securities act of 1933, mail fraud and conspiracy in connection with the sale of stock of International White Cement Co., which leased a cement plant at Chula Vista, Calif.

The Department of Justice and the Securities and Exchange Commission also reported the indictment of Thomas G. Tripp, Ray F. Swett and Grant V. Hope, all of Denver, for violation of the fraud provisions of the securities act in connection with the sale of certificates in the Midland Mutual Life Association."

Security Averages

Stocks

	50 Ind.	20 Rails	20 Util.	90 T'tl.
Yesterday	125.6	32.5	72.5	102.6
Previous day	126.5	33.1	73.0	103.3
Week ago	124.2	32.7	71.7	101.6
Months ago	120.1	30.0	69.2	97.9
Year ago	104.7	27.0	54.0	84.3
Two years ago	176.8	65.7	91.1	145.2
High, 1938	136.1	34.3	70.7	109.5
Low, 1938	83.6	20.1	45.2	67.5
High, 1937	180.3	67.5	104.7	148.3
Low, 1937	96.9	29.8	55.9	80.7

Bonds

	20 Ind.	20 Rails	20 Util.	60 T'tl.
Yesterday	87.9	63.0	101.9	84.3
Previous day	88.0	63.7	101.9	84.6
Week ago	87.2	62.2	101.7	83.7
Month ago	59.0	99.1	94.3	61.9
Year ago	80.0	57.5	91.8	76.4
Two years ago	93.8	98.7	103.7	98.7
High, 1938	87.3	70.0	99.7	83.0
Low, 1938	74.9	47.9	87.3	70.7
High, 1937	95.0	101.2	106.0	100.7
Low, 1937	80.1	69.3	92.3	81.1

(1926 average equals 100.)
Copyright, 1939, by Standard Statistics Co., Inc.

Transactions on N. Y. Bond Market

By the Associated Press.

Total bond sales yesterday, $6,988,800; previous day, $5,517,500; week ago, $6,928,500; year ago, $4,984,400; two years ago, $15,580,000; January 1 to date, $365,762,075; year ago, $356,955,750; two years ago, $850,764,000.

Range of United States Government Issues

(Sales in $1,000 Dollars and 32ds.)

1939 High.	1939 Low.	Mar. 13 Sales.		High.	Low.	Last.	Change.	Bid.	Ask.	Yield.
105.8	104.28	3	Treasury 3⅜s, 1943-40 June	104.28	104.28	104.28	.....	104.28	104.30	....
106.27	106.18	2	Treasury 3⅜s, 1943-41 March	106.21	106.21	106.21	—.1	106.21	106.23	.01
107.12	107	1	Treasury 3⅛s, 1941	107.8	107.8	107.8	.....	107.8	107.9	.18
111.1	109.22	10	Treasury 3¼s, 1946-44	110.30	110.30	110.30	+.1	110.30	111	1.02
115.31	114.17	1	Treasury 4s, 1954-44	115.25	115.25	115.25	.....	115.25	115.27	1.14
108.28	107	2	Treasury 2¾s, 1947-45	108.27	108.27	108.27	—.1	108.29	108.30	1.31
108.1	106.6	1	Treasury 2½s, 1945	108.1	108.1	108.1	+.5	107.30	107.31	1.26
110.17	108.19	2	Treasury 3s, 1948-46	110.15	110.15	110.15	.....	110.15	110.17	1.46
111.8	109.11	1	Treasury 3⅛s, 1949-46	111.5	111.5	111.5	.....	111.5	111.6	1.49
120.22	118.26	38	Treasury 4¼s, 1952-47	120.19	120.16	120.19	+.2	120.19	120.21	1.66
104.3	102	50	Treasury 2s, 1947	103.30	103.30	103.30	—.2	103.29	103.31	1.51
107.30	105.19	25	Treasury 2¾s, 1951-48	107.30	107.30	107.30	+.1	107.29	107.31	1.78
104.20	102.13	35	Treasury 2½s, 1953-49	104.20	104.15	104.15	—.1	104.18	104.20	2.02
104.25	102.16	29	Treasury 2½s, 1952-50	104.21	104.17	104.21	—.4	104.19	104.21	2.04
106.14	104	55	Treasury 2¾s, 1955-51	106.13	106.12	106.12	—.2	106.14	106.15	2.14
109.13	107.4	5	Treasury 3s, 1955-51	109.13	109.13	109.13	.....	109.13	109.15	2.13
106.21	104.12	81	Treasury 2⅞s, 1960-55	106.21	106.20	106.21	+.1	106.21	106.23	2.37
105.15	103.4	9	Treasury 2¾s, 1959-56	105.14	105.12	105.14	+.2	105.12	105.14	2.36
104.23	102.20	37	Treasury 2¾s, 1965-60	104.18	104.16	104.18	.....	104.16	104.19	2.47
104.24	102.20	20	Treasury 2¾s, 1963-58	104.24	104.21	104.24	+.10	104.22	104.24	2.44
108.10	106.26	4	Federal Farm Mtg 3s, 1949-44	108.9	108.8	108.9	.....	108.9	108.11	1.32
102.22	102	5	Home Owners Loan 2¾s, 1949-39	102.6	102.4	102.5	—.1	102.6	102.8	....
104.30	104.1	2	Home Owners Loan 2¼s, 1944-42	104.27	104.27	104.27	—.2	104.27	104.29	.74

Sales in thousands.	High	Low	Close
CORPORATION BONDS			
38 Alleghany cv 5 '44	85	84½	85
2 Alleghany cv 5 '49	73¾	73¾	73¾
18 †Alleghany 5 '50 st	38½	38	38½
22 Am&For P5 2030	60½	60	60
22 Am T&T 5½ '43	112	111⅞	112
40 Am T&T 3¼ '66	107⅞	107½	107½
30 AnacondaCop4½ '50	105⅛	105	105
17 ‡Ang C Nitra deb 67	26	25½	26
25 Arm Del 4 '55	99⅝	99¼	99⅝
5 AT&SF 4 '95	109½	109⅜	109⅜
11 AT&SF cv 4½ '48	102¾	102½	102¾
5 A C Line 1st 4 '52	89	88⅛	88⅝
— B —			
6 B&O rfg 6 '95	24	24	24
8 B&O 5 '96 F	23½	23	23
10 B&O cv 4½ '60	14¼	14⅛	14⅛
26 B&O 4 '48	59⅞	59⅛	59¼
6 Bell TPa 5 '48 B	118½	118½	118½
18 Beth Stl 3½ '52	102	101½	101⅝
34 Boston&Me 5 '67	37½	35	35½
9 Buf R&P 4½ '57	38	37½	37⅝
12 Can Nat Ry 4½ '56	116⅜	116¼	116¼
— C —			
11 Cen Ill E&G 5 '51	104¼	104	104¼
2 Cen Pac 5 '60	62¼	62¼	62¼
4 Cen Pac 1st 4 '49	76⅛	75⅛	75⅛
2 Certain-td 5½ '48	85⅛	84⅝	85⅛
11 C & O 3½ '96 D	99⅝	99⅛	99⅛
14 C&O rfg 3½ '96 E	99⅝	99⅛	99⅛
7 C B & Q 3½ Ill '49	100¼	100	100
6 †Chi & E Ill 5 '51	20	19½	19½
7 †Chic Gt West 4 '59	22½	21¼	21¼
34 †CMSP & Pac 5 '75	10½	10	10¼
43 †CMSP&P aj5 2000	3⅛	3	3
26 †Chi&NW cv4¾ '49	4½	4⅛	4½
27 Ch & W Ind 4 '52	97	96	96½
19 CCC&StL 4½ '77	63⅝	62⅛	62⅝
19 ClevUnTer 4½ '77C	79⅛	79	79
5 Col & So 4½ '80	45⅛	45⅝	45⅝
19 Colmbia G 5 '52May	102½	102	102
40 Colmbia G 5 '61	102½	102	102
5 Coml Cred 3¼ '51	104¼	104¼	104¼
1 Coml Cred 2¾ '42	102⅝	102⅝	102⅝
6 Comwlth Ed 4 '81	106⅝	106⅝	106⅝
10 Con Edis 3½ '46	105⅞	105⅛	105⅞
31 Con Oil cv 3½ '51	104⅛	104⅛	104⅛
2 Consum Pow 3½ '70	109⅛	109⅛	109⅛
2 Cuba No Ry 5½ '42	36⅝	36⅝	36⅝
— D —			
48 Del & Hud rfg4 '43	69¼	68½	69
6 †D & R G 4 '36	13½	13	13
11 Duquesne Lt 3½ '65	111⅜	111⅜	111⅜
— E —			
5 Elec Auto L cv 4 '52	108½	108½	108½
12 †Erie rfg 5 '67	12¼	12	12¼
12 †Erie rfg 5 '75	12¼	12	12¼
8 †Erie gen lien 4 '96	22½	22	22½
— F —			
22 †Fla E Cst 5 '74	8	7⅝	8
— G —			
30 Gen M Accept 3 '46	104⅛	104⅛	104⅛
10 Gen Stl Cast 5½ '49	69¼	68	68
19 Goodrich 4¾ '56	100⅛	100⅛	100⅛
5 Gt Nor 4½ '77 E	88⅝	88⅝	88⅝
61 Gt Nor 4 '46 G	102⅞	102	102½
36 Gt Nor 4 '46 H	93⅛	92⅛	92¼
— H —			
4 Hous O Tex 5½ '40	101⅝	101⅛	101⅝
3 Hudson Coal 5 '62A	33⅝	33⅛	33⅝
16 Hud & M rfg 5 '57	51½	50½	50½
5 †Hud & M inc 5 '57	15¼	15	15
— I —			
11 Ill Bell Tel 3½ '70B	112¼	112	112¼
24 Ill Cen 4¾ '66	55¼	54	54
22 IC&CSL&NO 5 '63A	39	38½	38¼
1 Ill Steel 4½ '40	104⅝	104⅝	104⅝
3 ††Interb R Tr 7 '32	66	66	66
10 Interb R Tr 5 '66	68	67½	67⅝

Dow-Jones Bonds

By the United Press

New York, March 13.

40 bonds	91.83	—0.30
10 first rails	95.90	—0.61
10 second rails	56.03	—0.50
10 utilities	108.07	—0.07
10 industrials	107.34	—0.01

Sales in thousands	High	Low	Close
5 †Intu Gt Nor 1s 6'52	15	15	15
16 Int Hyd El cv 6 '44	86¾	86½	86¾
4 Int Paper 5 '47	99¾	99¾	99¾
9 Int T&T 4½ '52	71⅞	71¼	71⅞
53 Int T&T 5 '55	75¼	75	75⅛
— K —			
7 K C South 5 '50	70½	70	70
3 K C Term 4 '60	106¾	106¾	106¾
30 Koppers Co 4 '51	102⅝	102⅜	102½
4 Kresge Found 4 '45	105	105	105
— L —			
5 Lac Gas 5½ '53	57¼	56½	56½
22 ‡Lautaro Nit inc '75	27⅜	26½	26½
1 Liggett & M 7 '44	128¾	128¾	128¾
7 Loews 3½ '46	101⅝	101⅛	101⅛
9 Louisia & A 5 '69	88	87	87⅛
3 Louis & N un 4 '40	101	100⅞	100⅞
5 Louis & N 3¾ 2003	85½	85½	85½
10 Lou Gas&El 3½ '66	110	110	110
40 ‡§MSP&SSM cn4 '38	8½	7⅝	8½
92 M-K-Tex 5 '62 A	33⅝	32	32⅝
24 M-K-Tex 1st 4 '90	47⅞	47	47
1 †Mo Pac cv 5½ '49	3	3	3
4 †Mo Pac 5 '77 F	19	19	19
6 †Mo Pac 5 '81 I	19	18¾	18¾
45 †Mo Pac gen 4 '75	5	4⅞	4⅞
13 Mont Pow 3¾ '66	99⅞	99⅞	99⅞
44 Nat Dairy 3¾ '51ww	104⅝	104⅝	104⅝
2 Natl Steel 4 '65	106⅝	106⅝	106⅝
4 New Eng T&T 5 '52	127⅝	127¼	127⅝
4 NO Pub Sv 5 '55B	104½	104	104
39 NYC rfg 5 2013	68⅝	67¾	68
5 NYC cn 4 '98	73	72	72
38 NYC cv 3½ '52	76¼	75½	75½
31 NYC&HR 4½ 2013	61½	60½	60½
5 NYC&HR 3½ '97	83⅝	83½	83½
99 ‡NY Ch&StL 4½ '78	58½	57½	58½
3 NYEdis 3¼ '65	108⅛	108	108
15 †NYNH&H cv 6 '48	16½	16¼	16½
2 Niag Sh cv5½ '50	100½	100½	100½
1 Norf & W 4 '96	122¾	122¾	122¾
11 Nor Pac 6 2047	72⅝	72	72
12 Nor Pac 4 '97	84½	83⅛	83½
— O —			
2 Ohio Ed 4 '65	107⅝	107⅝	107⅝
10 Or-WashRR&N 4 '61	105⅝	105⅝	105⅝
— P —			
2 PaGas&El 3½ '66	108⅛	108⅛	108⅛
8 Pa G&E 3¾ '61	110⅝	110⅝	110⅝
2 Penn-Dix 6 '41 A	99	98½	98½
38 Pen P&Lt 4½ '81	105½	105¼	105⅛
7 Pen RR gen 5 '68	106⅝	106½	106⅝
47 Pen RR gen 4½ '65	100	99⅝	100
23 Pen RR 4½ deb '70	90	89½	89⅞
17 Pen RR 3¾ '70	89⅛	89¼	89⅛
75 Pen RR 3¼ '52	90⅛	89⅝	90
4 Phelps Dodge3½ '52	114¼	114	114¼
5 Phila Co 5 '67	103⅛	103⅛	103⅛
5 Phil Elec 3½ '67	111⅝	111⅝	111⅝
1 †PhReadC&I cv 6'49	3⅜	3⅜	3⅜
5 †Ph RdC&I 5 '73	13⅛	13⅛	13⅛
56 †‡Philip Ry 4 '37	10½	9½	10½
15 Port Gen E 4½ '60	73⅝	72½	72½
24 †‡Post Tel&C 5 '53	15	14⅝	15
2 Reads 4½ '97A	80	79½	80
2 Rem Rand 4¼ '56	103⅝	103⅝	103⅝
7 Repub Stl 4½ '61	94½	93⅞	94

Sales in thousands	High	Low	Close
1 †St LIM&S4 R&G	62⅞	62⅝	62⅞
4 †St L S F 50 A	12⅛	11¾	11¾
18 Shell Un 3½ '51	104⅝	104⅛	104⅛
1 Skelly Oil 4 '51	104¾	104¾	104¾
7 Socony Vac O3½ '50	107½	107⅛	107⅛
19 Sou Pac 4½ '81	56	55¼	55¼
29 So Pac rfg 4 '55	71¼	70¼	70¼
8 So Pac 3¾ '46	67	67	67
60 Sou Ry cn 5 '94	90½	90	90
32 Sou Ry gen 4 '56	60	59½	59½
3 Stand Oil NJ 3 '61	105⅞	105⅝	105⅝
3 ‡Studeb cv 6 '45	85¼	84¾	84¾
— T —			
15 Ten El Pow6 '47A	100¼	100	100
11 Tex Corp 3½ '51	107	106¾	106⅞
18 Tex & Pac 5 '79C	88¾	88½	88½
26 †Third Ave aj 5 '60	11¼	11	11
— U —			
4 Un Oil cv 3½ '52	106¼	106¼	106¼
21 Un Pac 1st 4 '47	113¼	113	113
11 Un Pac 3½ '71	99	98¾	98¾
27 Unit Drug 5 '53	78½	78	78⅛
13 US Stel 3¼ '48	106	106	106
14 Utah P & L 5 '44	99⅝	99	99
4 †Util P&L 5½ '47	69	68¾	68¾
2 §†Util P&L 5 '59	68¾	68¾	68¾
— V —			
1 Virginian Ry 3¾ '66	106⅞	106⅞	106⅞
— W —			
26 Wabash 4½ '78 C	10½	10½	10½
3 Walwrth 4 '55	65½	65½	65½
88 WarnerBros cv 6 '39	100⅝	100⅛	100⅛
— Y —			
12 Youngst S&T 4 '61	106⅝	106¼	106¼
FOREIGN BONDS			
2 Akershus 4 '68	93¾	93¾	93¾
18 Argentine 4 '72 Feb	78⅛	78	78⅛
1 Argentine 4½ '71	86¾	86¾	86¾
8 Australia 5 '57	103	102⅞	102⅞
26 Australia 4½ '56	98½	98¼	98½
4 †Austria 7 '57	15½	15½	15½
1 Belgium 6 '55	107	107	107
85 †Brazil 8 '41	27¼	25	25
132 †Brazil 6½ '26-57	21⅞	20½	20½
103 †Brazil 6½ '27-57	21⅝	20⅝	20⅝
9 Buen A 4½ 4¾ '77	52¼	51¾	51¾
5 Canada 4 '60	111	110⅝	111
3 Canada 3¼ '61	103½	103½	103½
15 †Chile 6 '60	18¾	17⅝	17⅝
10 †Chile 6 '61 Feb	18	17½	17⅝
39 †Colomb 6 '61 Oct	26½	26	26⅛
5 Copenhag 5 '52	96⅝	96¼	96⅝
2 Denmark 4½ '62	96¼	96	96
13 †Ger Gov 5½ '65	20½	20¼	20⅝
6 †Ger Gov 7 '49	26	26	26
26 Italy 7 '51	68½	67½	67½
4 Milan City 6½ '52	51⅛	51	51
2 N Sou Wales 5 '58	101⅝	101½	101⅝
5 Norway 4 '63	101½	101½	101½
2 Orient Dev 5½ '58	51⅝	51⅝	51⅝
8 Oslo City 4½ '55	100½	100½	100½
33 †Pana5 '63A st asd	65	61	65
13 Pr-O RR5½ '68	101 11	101 21-32	101 11
63 †Peru 1st 6 '60	11⅞	11¼	11⅞
1 †Poland 7 '47	43⅝	43⅝	43⅝
6 Queensld 6 '47	106⅝	106	106
56 †Rio de Jan 6½ '53	13	11⅛	11⅛
6 †Rio Gr do Sul 6 '68	14½	13	13
82 †Sao Paulo St 7 '40	31½	28½	28½
1 Tokyo El Lt 6 '53	56	56	56
43 Urug 3¾-4-4½ '79	43½	42½	42½
4 Yokohama 6 '61	57⅝	57⅝	57⅝

XIN—Ex interest.
CT—Certificates.
†Selling flat on account of default.
‡—Selling flat for reasons other than default.
§—Matured bonds. Negotiability impaired pending investigation.

Transfers

NAVY

COMMANDERS

Henry F. Floyd, detached Dist. Intelligence Officer, Eighth Naval District, about May 1; to home, relieved all active duty.

Earl W. Spencer, jr., detached Twelfth Naval District; continue treatment Naval Hospital, Mare Island, Calif. On discharge treatment; to home, relieved all active duty.

LIEUTENANT COMMANDERS

Stanwix G. Mayfield, jr., detached Naval Inspector of Machinery, Babcock & Wilcox Co., Bayonne, N. J.; to duty as Assistant Naval Inspector of Machinery, Babcock & Wilcox Co., Bayonne, N. J.

William J. Strother, jr., detached U. S. S. Houston in April; to duty as aide to Commandant Fourteenth Naval District, Pearl Harbor, T. H.

LIEUTENANTS

Herbert A. Anderson, detached U. S. S. Gold Star about August 1; to Navy Yard, Philadelphia, Pa.

Kenneth E. Brimmer, detached U. S. S. Holland about May 15; to Office of Inspector of Naval Material, New York District, New York, N. Y.

James H. Hean, detached Navy Yard, Washington, D. C., about May 26; to Patrol Squadron 18.

John H. Thomas, detached Navy Yard, Mare Island, Calif., in May; to U. S. S. Bridge.

Henry G. Williams, detached Assistant Naval Inspector of Machinery, Foster Wheeler Corporation, Carteret, N. J.; to Office of Inspector of Naval Material, New York District, New York, N. Y.

LIEUTENANTS (JUNIOR GRADE)

Samuel P. Moncure, detached U. S. S. Henderson in May; to instruction Naval Academy; orders December 27 revoked.

Albert H. Wilson, jr., detached Naval Academy in May or June; to U. S. S. Yorktown.

Medical Corps

CAPTAINS

Robert E. Hoyt (M. C.), detached Navy Yard, New York, N. Y., about April 1; to duty as medical officer in command of Naval Dispensary, Navy Department.

George C. Thomas (M. C.), detached medical officer in command of Naval Hospital, Washington, D. C., about June 5; to duty as medical officer in command of Naval Hospital, Annapolis, Md.

COMMANDERS

Henry C. Weber (M. C.), detached Naval Hospital, Philadelphia, Pa., about April 10; to U. S. S. Langley.

LIEUTENANT

Ralph D. Handen (M. C.), detached Cook County Graduate School of Medicine, Chicago, Ill., about April 1; to Naval Hospital, Mare Island, Calif.

Supply Corps

LIEUTENANT

James J. Cunningham (S. C.), detached Navy Yard, Charleston, S. C., on May 1; to duty as officer in charge, Commissary Store, Navy Yard, Charleston.

Construction Corps

COMMANDER

Norborne L. Rawlings (C. C.), detached Navy Yard, Pearl Harbor, T. H., in July; to instruction Army Industrial College, Washington, D. C.

Band Concert

U. S. SOLDIERS' HOME BAND ORCH.
Stanley Hall, 5:30 P. M.
John S. M. Zimmerman, Bandmaster; Anton Pointner, Assistant

"Saber and Spurs" .... Sousa
Overture, "The Well of Love" (La Puit d'Amour) .... Balfe
Entr'acte—
(a) "Souvenir" .... Herbert
(b) "Spanish Gayety" (Bolero) .... Eno
Scenes from the opera, "Don Pasquale" .... Donizetti
Popular numbers—
"Go 'Long, Mule" .... King
"Japanese Mammy" .... Donaldson
Waltz petite, "Recollections" .... Rappee
Finale, "Somewhere in Ireland" .... Ball
"The Star-Spangled Banner."

Nickel Profit Less Than 1937 But Over 1929

Net Is $32,399,470, $2.09 a Share for Year; $3.31 Earned in 1937

New York, March 13.—The report of The International Nickel Co. of Canada, for 1938, mailed to shareholders yesterday, shows a net profit of $32,399,470 after all charges. The comparable figure for 1937 was $50,299,623 which was an all-time record for the company. This decrease is the first sustained over the previous year's earnings since 1932 when a deficit of $135,344 was reported. The figure for 1938 compares with a net profit of $22,235,966 earned in 1929, the peak year of the pre-depression period.

After disbursement of $1,933,898 for preferred dividends, there remained $30,465,571, equivalent to $2.09 per share on the 14,584,025 shares of common stock outstanding. This compares with $3.31 per share in 1937.

Westinghouse

The Westinghouse Electric & Manufacturing Co. operated at a profit every month of 1938, despite a 35 per cent decline in the volume of orders over 1937, A. W. Robertson, chairman, and G. H. Bucher, president, revealed today in the annual report.

Net income for the year was $9,052,773, equivalent, after preferred dividends, to $3.38 a share earned on the 2,592,155 shares of common stock outstanding. In 1937 the net was $220,126,408, equal after preferred dividends to $7.66 a share on the common. Sales billed for the year totaled $157,953,216, compared with $206,348,307 in 1937, a decrease of 23 per cent.

Eastern Air Lines

After awarding a $40,000 appreciation fund to employes at Christmas, Eastern Air Lines, completed the first eight months of its corporate operations with a net income of $289,646, before deducting provision of $65,000 for Federal income taxes, Capt. E. V. Rickenbacker, prisident and general manager, revealed today in the annual report.

The report covers an eight-month period because Eastern Air Lines, as a corporate entity, commenced operations on April 22, 1938. During the calendar year of 1938, operations of the company and its predecessor resulted in a net profit of $354,249 after making provision of $691,942 for depreciation and amortization and $96,000 for estimated Federal income taxes.

Southwestern Bell

St. Louis, March 13 (AP).—Southwestern Bell Telephone Co., which serves Missouri, Arkansas, Kansas, Texas and Oklahoma, reported today its net earnings available for interest and dividends in 1938 were $19,811,562. This was a decrease of $277,739 from the 1937 total of $20,089,301.

The company had gross operating revenues of $87,863,254, an improvement of $1,453,712, but the increase was offset by operating expenses, which rose from $55,670,954 to $56,687,938, due principally to higher pay rolls and mounting taxes.

During the year $35,189,706 was paid out in wages to 24,867 employes. The 1938 taxes, said to be the highest in the company's history, totaled $11,722,712, compared with $10,751,381 in 1937. The year ended with 1,484,627 company-owned telephones in service, against 1,399,758 on December 31, 1937.

Commercial Loans Unchanged in Week

The Federal Reserve Board said yesterday that gains in some parts of the country were offset by losses elsewhere which prevented any change in the amount of commercial, industrial and agricultural loans by banks in the week ended March 8. In the preceding three weeks the banks recorded small increases in business loans following a long decline.

In the week ended March 8, the board reported an increase of $4,000,000 in the Chicago district, $2,000,000 in the New York district, and $1,000,000 in the Philadelphia district.

Short Term Securities

(Reported by Roberts C. Jones & Co., Inc.)

	Bid.	Asked.
Am Tel & Tel 5½s, 1943	112	112¼
Baldwin Loco 5s, 1940	100⅛	101
Baltimore & Ohio 4½s, 1939	54½	55½
Canadian Pacific 4½s, 1946	99	99½
Coml Credit 2¾s, 1942	102⅝	102⅞
Dela & Hudson 4s, 1943	69¼	70
Houston Oil 5½s, 1940	101⅛	101¾
Illinois Steel 4½s, 1940	104⅛	104⅝
La G L col tr 6% notes B, '42	49	51
Lehigh Val Term Rwy 5s, 1941	60	.....
Louis & Nash 4s, 1940	100¾	101
Michigan Central 4s, 1940	95½	101
N Y Tel 4½s, 1939	102⅜	102⅝
Pennsylvania R R 4s, 1943	108	108⅞
Phil, Balto & Wash 4s, 1943	108⅞	109⅛
Union Oil, Calif, 6s, 1942	115⅛	115⅝
Warner Brothers 6s, 1939	100⅛	100⅛

The Day's Movements In Leading Markets

Stocks

	Mon.	Sat.
Advances	152	170
Declines	411	332
Unchanged	176	182
Total issues	739	684

Lower with profit-taking; volume, 647,760.

Bonds

Rail issues lead decline; transfers, $6,988,800.

Curb

Lower; turnover, 141,000.

Commodities

Wheat lower; cotton higher; sugar narrow; coffee lower.

Exchange

Steady; Great Britain, $4.69 3-16; France, 2.65¼ cents.

Cotton Futures Turn Upward After Decline

New York, March 13 (AP).—Cotton futures turned firm after irregularity today, and closed 2 to 8 points higher.

At the start prices were depressed a shade by lower Liverpool cables. Throughout the proceedings, however, there was persistent buying of October and December contracts by co-operatives and a leading spot commission house.

Futures Price Range

	Open	High	Low	Close	Net C'ge.
March	8.74	8.79	8.73	8.78	+2
May	8.34	8.40	8.33	8.39	+3
July	8.13	8.19	8.12	8.18	+2
October	7.68	7.78	7.68	7.76	+7
December	7.63	7.73	7.63	7.72	+7
January	....	....	....	7.72	+8

Spot nominal; middling, 9.14.

Cottonseed Oil

Most business in cottonseed oil today consisted of selling by commission houses, professionals and locals with Southern interests providing the buying on the minor declines. Final prices were 3 higher to 1 lower with sales at 91 lots. March closed *6.95; May, *7.03; July, 7.14; September, 7.24; October, *7.25.

Scattered sales of crude oil were reported in the Southeast and valley at 5⅝ with those points quoing 5⅝@6 cents at the close. Texas quoted 5¾@5⅞ cents.

*Nominal.

Business Failures

New York, March 13 (AP).—Business failures in the week ended March 9 numbered 258, compared with 214 in the preceding week, and 287 in the comparable week a year ago, Dun & Bradstreet reported today.

Steel Quotations

New York, March 13 (AP).—Steel prices per 100 pounds f. o. b. Pittsburgh: hot rolled sheets, base price, 2.15; galvanized sheets, 3.50; steel bars, 2.25.

REAL ESTATE
LOANS
on improved property in D. C., nearby Md. and Va.
Low interest rates; easy monthly payments; no commissions; no renewal charges.
NORTHERN LIBERTY BUILDING ASSOCIATION
511 SEVENTH, STREET, N. W.
Established 48 Years
MEMBER OF
FEDERAL HOME LOAN BANK SYSTEM
D. C. BUILDING AND LOAN LEAGUE
U. S. BUILDING AND LOAN LEAGUE

BUILDING—
LOANS

Your contractor's experience will transform your dream-home's plans to actuality. But let this institution's officers help you plan its financing.
INTEREST RATES
5%-5½%-6%
Prudential Building Association
INSURED
1331 G ST., N.W.
DI-6270 SUITE 304-5-6

LAIDLAW & CO.
28 Broadway—New York
Established 1842
Washington Office
727 15th St. N.W.
Telephone DI. 2255
Other Offices
Montreal Boston, Mass. Toronto
Providence, R. I. Oil City, Pa. Rutland, Vt.
252 Park Avenue, New York
Members
New York Stock Exchange
New York Curb Exchange
Boston Stock Exchange
Chicago Board of Trade
Facilities reach leading security and commodity markets

LOANS
ON IMPROVED D. C. PROPERTY
Immediate attention on your application for buying, rebuilding or refinancing.
Loans repayable monthly.
No charge for appraisal if loan is not made.
Interest charged only on unpaid balance of principal.
EQUITABLE CO-OPERATIVE BUILDING ASSOCIATION
915 F STREET N. W.
Organized 1879

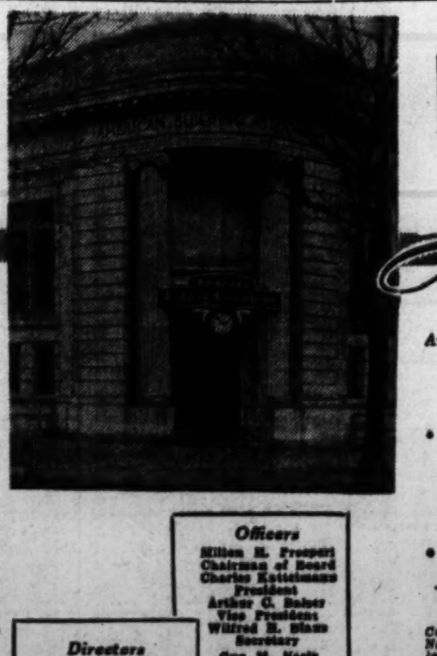

REAL ESTATE
Loans
Avail yourself of the services and facilities of an experienced building association
ESTABLISHED 64 YEARS
• REAL ESTATE LOANS and COUNSEL TO HOME BUILDERS
Applications are invited for loans on improved real estate in Washington and nearby Virginia and Maryland. No commission, no renewals necessary. Interest charged only on unpaid balance of principal monthly.
• SHARE ACCOUNTS
Thousands of people have availed themselves of the opportunity to accumulate substantial savings reserve by opening share accounts with us.
Consult any of our officers for information. No obligation is involved and we will be glad to discuss your problems with you.
Officers
Milton M. Prosperi, Chairman of Board
Charles Kattelmann, President
Arthur C. Baker, Vice President
Wilfred H. Blane, Secretary
Guy M. Neely, Treasurer
Directors
John E. Mersner
Clarence F. Donohoe
Chatham M. Towers
Thomas S. Sergeon
Chas. A. Rossiter
Dr. Wm. C. Farmer
Charles R. Kindle
American Building Association
300 Pennsylvania Ave. S.E.
ASSETS ARE NOW OVER $10,000,000
Telephone Lincoln 0180
Under U. S. Government Supervision

Living Costs Continue Fall For 15 Months

Food and Clothing Are Chief Factors in Drop After Four-Year Rise

The cost of living in the United States has shown a downward tendency since October, 1937, when the peak was reached in the rise which started in May, 1933, according to the Alexander Hamilton Institute today. The current recession began before the cost of living had regained the predepression level in 1929. The latest report shows that the cost of living in January of the present year reached a new low for the current movement. The cost of living in January was 4.6 per cent below the 1937 peak, 15.6 per cent below the 1929 peak but 19.1 per cent above the 1933 low.

The decline of 4.6 per cent in the total cost of living from October, 1937, to January, 1939, was due primarily to a drop of 8.7 per cent in the cost of food and a decrease of 7.6 per cent in the cost of clothes. Rents showed a reduction of only 3.4 per cent, while the combined cost of miscellaneous items, such as carfare, tobacco, candy and physicians' fees declined only 1.1 per cent. The cost of fuel and light combined showed a slight increase.

The cost of living in 1938 did not decline sufficiently to offset the drop in the average consumer's income. Per capita income declined from $536 in 1937 to $493 in 1938, a decrease of 8.0 per cent, whereas the annual index of the cost of living dropped only 2.4 per cent. As a result, the consumer's purchasing power in 1938 was 5.9 per cent lower than in 1937. As compared with the predepression level in 1929, it was 11.6 per cent lower.

Colorado Fuel to Pay Interest on 5% Bonds

New York, March 13 (AP).—Colorado Fuel & Iron Corporation directors today voted here to pay on April 1 the full 5 per cent interest for the year which will end March 31, 1939, on the 5 per cent income mortgage bonds due April 1, 1970.

The interest on these bonds, cumulative, is payable at the option of directors based upon current year's earnings. As of last June 30 there were $11,035,000 outstanding of the issue, created in accordance with the reorganization plan confirmed April 25, 1936. The company's main plant is at Pueblo, Colo.

duPont 1939 Budget To Reach $30,000,000

Wilmington, Del., March 15 (AP).—E. I. duPont de Nemours & Co. will spend between $28,000,000 and $30,000,000 in 1939 on extensions and betterments, W. S. Carpenter, jr., chairman of the finance committee, told stockholders at the annual meeting today. Last year $21,000,000 was similarly spent.

Business of the company during January and February was from 25 to 30 per cent better than the same period in 1938, he said, but the 1938 period was "very bad."

Bank Stocks

New York, March 13 (AP).—(Investment Bankers Conf, Inc.).

Bank and Trust	Bid.	Asked.
Bk of Am NTS (SF) (2.40)	35¼	37¼
Bank of Man (.80a)	18½	20
Bank of N Y (14)	408	413
Bankers Tr (2) XD	52½	54½
Brooklyn Tr (4)	77	82
Cen Han Bk & Tr (4)	95½	98½
Chase Nat (1.40)	33	35
Chem Bk & Tr (1.80)	48	50
Commercial (8)	172	178
Cont Bk & Tr (.80)	14	15½
Corn Ex Bk & Tr (3)	55¼	56¼
Empire Tr (.60)	16½	17½
First Nat (Bos) (2)	41¾	43¾
First National (100)	1730	1770
Guaranty Tr (12)	269	274
Irving Tr (.60)	10½	11½
Manufacturers Tr (2)	41¼	43¼
Manufactrs Tr pf (2)	52¾	54¾
National City (1)	25½	27
N Y Trust (5)	105½	108½
Public (1½)	30¼	32¼
Title G & T	5¼	6¼
Insurance		
Aetna Cas (3a)	108	112
Aetna Ins (1.60)	47	49
Aetna Life (1.20a)	30¼	32¼
Am Equit (1.20)	24¾	26¼
Am Ins Nwk (½a)	13¼	14¾
Am Reins (1.60)	39¾	41¾
Am Reserve (1½)	25	26½
Am Surety (2½)	53½	55½
Automobile (1a)	33	35
Balt Amer (.20a)	6¾	7¾
Carolina (1.30)	26¼	27¾
City of N Y (1.20)	23	24½
Conn Gen Life (.80)	27¾	29¼
Contin Cas (1.20a)	35	37
Fid & Dep (4a)	127	129½
Firemen's Newark (.30)	9¾	11¼
Frank Fire (1a)	27¾	29¼
Gen Reinsur (1a)	42¾	44¾
Glens Falls (1.60)	39¼	41¼
Globe & Rep (.15g)	12¼	13¾
Globe & Rut	25	27¾
Gt Amer Ins (1a)	26¼	27¾
Hanover (1.60)	27¾	29¼
Hartford Fire (2)	77½	80½
Home Fire Sec	1⅞	2⅞
Home Ins (1a)	31	33
Homestead (1)	19	20½
Knickerbocker (.60)	10¼	11¾
Lincoln Fire	2¼	3
Maryland Cas	3¾	4¾
Mass Bond (3½)	60	62
Merc Ins Pr	3½	5
National Fire (2)	63¾	65¾
National Liberty (.20a)	8	9
N Hampshire (1.60a) XD	47	49¼
N Y Fire (¼g)	17	18½
Nor East Insur	5¼	6¼
N River (1)	26¼	27¾
Phoenix (2a)	78½	82½
Prov Wash (1a)	34½	36½
Rep Ins Co Tex (1.20)	25¾	27¼
Revere (P) In (1.20a)	24½	26
Rhode Island Ins	3½	5
St Paul Fire (8)	225	229
Springfield (4½a)	122	125
Sun Life (15) XD	460	510
Travelers (16)	476	486
U S Fid & G (¼g)	22¾	24¼
U S Fire (2)	52¾	54¾
Westchester (1.20a)	32¼	34¾

(a) Also extra or extras.
(g) Declared or paid so far this year.
(e) Paid last year.

Money Markets

New York, March 13 (AP).—Closing rates follow; Great Britain in dollars, others in cents.

Demand Rates

Great Britain, 4.69$\frac{3}{16}$; 60-day bills, 4.68½.

Montreal in New York.	99.68¾	Italy	5.26¼
		Yugoslavia	2.33
New York in Montreal.	100.31¼	Netherlands	53.09
		Norway	23.58
Belgium	16.83	Poland	18.93
Czecho'vakia	3.43	Portugal	4.26½
Denmark	20.95	Sweden	24.16½
Finland	*2.08	Switzerland	22.75
France	2.65¼	*Argentina	31.27
Germany	40.13	*Brazil (free)	5.90
Benevolent	22.35	*Mexico City	20.20
Travel	22.38	Japan	27.38
Greece	.86½	Hongkong	29.17
Hungary	19.85	Shanghai	16.35

*Nominal.

New York

Call money steady; 1 per cent all day. Prime commercial paper, ⅝ per cent. Time loans steady; 60-90 days, 1¼; 4-6 months, 1½ per cent. Bankers' acceptances unchanged; 60-90 days, ½@$\frac{7}{16}$ per cent; 4 months, $\frac{9}{16}$@½ per cent; 5-6 months, ⅝@$\frac{9}{16}$ per cent. Rediscount rate, New York Reserve Bank, 1 per cent.

Bar silver 42¾, unchanged.

London

Money ½ per cent. Discount rates, short and 3-month bills, $\frac{9}{16}$ per cent.

Bar gold 148s 2½d, off ½ penny (Equivalent, $34.76.)

Bar silver 20$\frac{3}{16}$d, unchanged. (Equivalent, 43.41 cents.)

Paris

In the bourse principal rente issues were: 3 per cent, 84.80 francs; 4½s "A," 90.20; 4½s, 1937, 158.15.

Complete Transactions Yesterday on New York Stock Exchange

By the Associated Press.

Total stock sales yesterday, 647,760 shares; previous day, 533,085; week ago, 842,540; year ago, 427,950; two years ago, 1,767,630; January 1 to date, 48,106,427; year ago, 44,670,630; two years ago, 140,075,346.

1939 High	Low	Name and Dividend Rate	Sales—Add 00	High	Low	Close	Net Ch'ge
		A					
11	8⅝	Adams Exp (.20e)	3	10	9⅞	10	.....
24	20½	Adams-Millis (¼g)	2	24	23½	23½	— ¼
27½	24¼	Addressog (1.40)	3	26½	25¾	26½	+ 1½
65⅛	54¼	Air Reduction (1a)	6	58⅞	58¼	58½	— ⅛
1⅛	¾	Air-Way El Appl	5	1	1	1	+ ⅛
10	9⅛	Alaska Juneau (1)	14	9¼	9⅛	9¼	+ ⅛
1¼	⅞	Alleghany Corp	1	1	1	1	.....
12¾	8⅞	Alleghany pf xw	1	12	12	12	— ¼
14⅞	10	Alleghany pf $30 ww	5	13½	12⅞	12⅞	— ⅝
13⅝	9	Alleghany pf $40 ww	6	12	11⅝	11⅝	— ⅝
28¼	20	Allegheny-Lud Stl	2	23¼	23	23¼	.....
193	170½	Al Chem & Dye (6)	3	178½	178	178	— 4
13⅛	7	Allied Kid (½)	1	12¼	12	12	+ ¼
13⅝	11⅜	Allied Mills (¾e)	4	13	12¾	12¾	— ¼
11⅝	8¾	Allied Strs	20	10⅝	10⅜	10⅝	— ⅛
70	61	Allied St pf (5)	2	69⅞	69¾	69⅞	+ ⅞
48¾	39½	Allis-Ch Mfg (¼g)	13	45½	45	45	— ½
19⅞	15¼	Alpha P Cem (¼g)	1	17¾	17¾	17¾	— ¼
2⅝	1⅞	Amal Leather	3	2⅛	2	2	— ⅛
69¼	60¼	Amerada Corp (2)	1	66¾	66¾	66¾	+ ⅛
24½	19⅛	Am Ag Ch Del (.35g)	1	20	20	20	.....
17⅞	13⅞	Am Bank Note (.20g)	3	16½	16¼	16⅜	— ⅜
54½	42½	Am Brake Shoe (1)	3	48½	48½	48½	— ½
100⅝	88	Am Can (4)	1	95½	95½	95½	.....
35	24¼	Am Car & Fdy	3	28¾	28½	28½	— ¾
55	41	Am Car & F pf (2½e)	1	48⅛	40½	48⅛	— ½
24½	19	Am Ch & Cable (.15g)	14	22½	22	22⅜	— ⅛
8¾	6⅛	Am Colortype	1	8⅛	8⅛	8⅛	— ⅛
11⅛	8¾	Am Comi Alco	2	9⅝	9½	9⅝	— ⅛
10½	8½	Am Crystal Sug	3	9¼	9	9	— ¼
66	61	†Am Crystal S 6% pf(6)	1.10	65½	64¾	65½	+ 1¼
5⅜	3¾	Am Encaus Tiling	1	4¼	4¼	4¼	— ¼
3⅝	2⅞	Am & For Pow	3	3⅜	3¼	3¼	— ¼
16½	13⅝	Am & F P $6 pf	3	15⅞	15¾	15⅞	— ¼
20½	15¾	Am & F P $7 pf	3	20	19¾	20	.....
9¾	7½	Am & F P 2 pf	1	8⅞	8⅞	8⅞	— ⅛
5¼	4⅛	Am Hide & Leather	1	4¾	4¾	4¾	+ ⅛
46¾	43¼	Am Home Pr (2.40) XD	2	46¾	46¾	46¾	+ ¼
1⅞	1⅜	Am Ice	6	1¾	1¾	1¾	.....
18¼	14½	Am Ice pf	2	17	16¾	16¾	— ¼
7¾	6	Am International	2	6⅞	6⅞	6⅞	— ¼
30⅜	21½	Am Locomotive	15	26½	26	26	— 1
40¼	32	Am Metal (¼g)	63	39¾	38½	39¾	+ ¾
25⅞	24¾	†Am News Co (½g)	1	25⅞	25⅞	25⅞	— ⅛
7	5¾	Am Pow & Lt	8	6⅝	6⅜	6⅜	— ⅛
49¾	38	Am P&L $6 pf (1½k)	13	49½	49	49	— ½
44¾	35⅝	Am P&L $5 pf (1¼k)	13	44⅝	43½	43½	— ⅝
18¾	14	Am Rad & St S	30	16⅞	16½	16½	— ⅛
22¾	16⅛	Am Roll Mill	12	18⅞	18⅝	18⅝	— ⅛
72½	62½	Am Roll Mill pf	4	65	64¾	64¾	— ¾
15⅝	13¾	Am Safety Razor (1.20)	2	15	15	15	— ⅛
34½	29	†Am Ship Bldg (2)	10	33¾	33¾	33¾	— ¼
53⅝	41⅜	Am Smelt & R (½g)	43	47⅛	46⅜	46⅜	— 1⅜
134	129½	Am Smelt & R pf (7)	1	133⅛	133⅛	133⅛	+ ⅛
41	29¼	Am Stl Fdrs	7	34¼	34¼	34¼	— ¼
13⅛	8½	Am Stores	2	11¾	11⅝	11¾	— ⅛
14½	13	Am Stove (.20g)	1	13	13	13	.....
22½	19¼	Am Sugar Ref	1	20¾	20¾	20¾	+ ½
91⅞	75⅛	Am Sugar pf (7)	1	81	81	81	+ 2
18½	17	Am Sumat Tob (1a)	1	18	18	18	.....
170½	149⅛	Am Tel & Tel (9)	18	169	166⅞	166⅞	— 2⅛
87½	80⅛	Am Tobacco (5)	2	84¼	84¼	84¼	— ¼
89¾	83⅛	Am Tob B (5)	2	87	87	87	.....
8⅜	5⅞	Am Type Fdrs	6	7	6¾	6¾	— ½
14⅝	11⅝	Am Wat Wks	11	13½	13⅛	13⅛	— ½
6¾	5	Am Woolen	1	5¾	5¾	5¾	.....
43½	36⅝	Am Wool pf	7	39¾	39¼	39½	— ¾
7¾	5⅝	Am Zinc L & S	2	6⅝	6½	6½	— ¼
36¼	26	Anaconda (¼g)	215	28⅞	28¼	28¼	— 1
20⅞	17	Anchor Hock Gl (.15g)	31	19⅞	19	19¾	+ ¾
114	111	†Anchor H Gl pf (6½)	.10	114	114	114	+ 1
6⅛	5	Armour Ill	34	5⅛	5	5	— ⅛
58	45½	Armstrong Cork (¼g)	6	48	47¼	48	+ ½
12⅞	9⅝	Arnold Const (⅜g)	5	12⅞	12¾	12⅞	+ ⅛
10⅝	8	Artloom Corp	2	9½	9½	9½	.....
10⅝	7⅞	Assd Dry Goods	13	9⅝	9½	9½	.....
42⅞	31½	Atch T & S F	23	38	37¼	37¼	— 1¼
30¼	20	Atl Coast Line	9	24¼	24	24	— ½
8⅞	6¼	Atl G & W Indies	2	8⅞	8¾	8⅞	+ ⅛
16¾	11	Atl G & W In pf	7	16¾	16⅝	16¾	+ ¼
23½	20⅞	Atl Refining (1)	3	22¼	22	22¼	.....
8⅞	7⅞	Atlas Corp (½e)	5	8¼	8¼	8¼	— ⅛
47¾	44	Atlas Corp pf (3)	1	47¼	47¼	47¼	— ½
4⅝	3¾	Auburn Auto	3	4½	4⅜	4½	.....
8⅞	6¼	Aviation Corp	32	6½	6⅜	6⅜	— ⅛
		B					
17⅞	12⅝	Bald Loco ct	22	15¾	15⅜	15½	— ¼
8¾	5½	Balt & Ohio	8	6⅞	6⅝	6⅝	— ¼
10⅝	6¾	Balt & Ohio pf	1	8¼	8¼	8¼	— ¼
30½	20½	Bangor & Ar (2½)	1	24	24	24	.....
87¼	70	†Bangor & Ar pf (5)	20	75½	75	75	.....
13	9½	Barker Bros	1	11¼	11¼	11¼	+ ¼
19½	14¾	Barnsdall Oil (1)	10	17⅛	17	17⅛	— ⅛
20¾	18	Bayuk Cigar (¾)	3	20½	20½	20½	.....
19¼	17½	Beatrice Cream (1a) XD	3	20¼	20	20¼	+ ¼
8⅞	7½	Belding-Hem (.70)	1	8⅝	8⅝	8⅝	.....
29¾	22¾	Bendix Aviat	47	26¼	25⅝	26	— ½
21½	18⅞	Benef Ind Ln (.45g)	6	21½	21½	21½	.....
52¾	52⅛	Benef Ind pf (2½)	2	52¾	52½	52¾	+ ½
57½	49	Best & Co (1.60a)	3	57	56¼	57	.....
80	60¼	Beth Steel	60	73¼	72¼	72¼	— 1¼
18	16⅞	Beth Steel 5% pf (1)	2	18	17⅞	18	+ ⅛
115	106½	Beth Steel 7% pf (7)	2	114	113⅝	114	.....
22½	17½	Black & Decker (1)	1	22	22	22	.....
17⅞	13	Blaw-Knox	1	14⅞	14⅞	14⅞	— ⅛
34¾	24¼	Boeing Airplane	52	28⅝	27⅞	27⅞	— ⅞
109½	104	†Bon Ami A (4a)	50	109	109	109	.....
18⅞	12½	Bond Strs (.80)	1	18½	18½	18½	— ¼
21⅝	16½	Borden Co (.30g)	22	21¾	21	21¼	+ ¼
32	24⅞	Borg-Warner (¼g)	36	31¾	30	31	+ ⅝
2½	2	Boston & Maine	1	2¾	2¾	2¾	.....
7⅞	6	Brewing Corp Am (30g)	1	7¼	7¼	7¼	.....
15⅞	11½	Bridgeport Brass	4	14½	14	14½	— ⅛
31⅞	22½	Briggs Mfg (¼g)	23	28⅝	27¾	27¾	— ⅝
39½	34¼	Briggs & Strat (3)	2	38¼	38¼	38¼	— ¼
47	43	Bristol-Myers (2.40)	2	47	47	47	.....
9¾	8	Bklyn & Q Trans pf	1	8½	8½	8½	— ½
13	10⅞	Bklyn-Man Tr	3	11⅝	11⅜	11⅜	— ¼
42	37½	Bklyn-M Tr pf	1	39¼	39¼	39¼	— ¼
19⅜	15⅜	Bklyn Un Gas	6	18¾	18½	18⅝	+ ⅛
13⅝	10¾	Brunswick-Balke (¼g)	2	12⅝	12⅝	12⅝	— ¼
13½	10	Bucyrus-Erie	6	12¼	11¾	11¾	— ½
8	6	Budd Mfg	15	6⅝	6½	6½	— ⅛
55½	42¾	†Budd Mfg pf	.90	49	48½	49	.....
5⅝	4½	Budd Wheel	1	4½	4½	4½	.....
30	23¼	Bullard Co	1	26¾	26¾	26¾	.....
34½	24¾	Bulova Watch (2)	4	33¾	33½	33¾	+ ¼
14¾	12¾	Burling Mills (1)	3	14⅞	14⅞	14⅞	.....
18⅞	15⅞	Burr Add Mach (.20g)	8	17¼	17	17¼	+ ¼
2⅞	1¾	Bush Terminal	1	2	2	2	.....
9⅛	7¼	Butler Bros (.15g)	9	9	8⅞	8⅞	— ⅛
4¼	3⅛	Butte Cop & Zinc	2	4	4	4	.....
17⅞	14½	Byron Jackson (¼g)	2	16	15¾	15¾	— ⅛
		C					
19¼	15¾	Calif Packing	4	19¼	19	19	+ ⅛
1¼	⅞	Callahan Z-Lead	1	1⅛	1	1	— ⅛
8⅝	6½	Calumet & Hec	3	7¼	7¼	7¼	— ⅛
17¾	14	Campbell Wyant	7	16½	16	16⅜	+ ⅜
20¾	17	Can Dry G Ale	8	18¾	18½	18⅝	— ⅛
6¼	4¾	Canad Pacific	28	5¼	5⅛	5⅛	+ ⅛
42½	40¾	†Capital Ad pf A (3)	.20	42½	42½	42½	.....
3⅞	3	Carriers & Gen (.05g)	2	3½	3⅜	3⅜	— ⅛
94½	82	Case (J I) Co (5e)	3	92	91	92	— 2½
55	42	Caterpil Tractor (2)	23	54⅝	53¾	54	.....
107½	105⅝	Caterp Tractor pf (5)	1	105¾	105¾	105¾	.....
24¾	17⅝	Celanese Corp	12	22½	22⅛	22⅜	+ ¼
19⅛	14¼	Celotex Corp	2	17⅞	17¼	17¼	.....
22½	20	Cent Aguirre (1½)	5	20¼	20	20¼	.....
5¼	3¾	Cent Foundry	2	4⅛	4	4	.....
111	110	†Cent Ill Lt pf (4½)	.10	110	110	110	.....
9½	7	Cent R R N J	1	7¾	7¾	7¾	+ ¼
52⅞	39½	Cerro de Pas (1g)	8	43½	42⅞	42⅞	— ⅞
13	9⅝	Certain-teed Prod	6	11¼	11¼	11¼	— ¼
47½	37½	†Cert-teed 6% pf	2	45	44	45	— ⅝
10¼	8	Checker Cab	1	10⅜	10⅜	10⅜	— ⅛
90¼	31	Ches & Ohio (2)	25	38⅝	37⅝	37¾	— 1¾
88¾	86	Ches & Oh pf (4)	2	89	89	89	.....
1	⅝	Chi & N West	5	¾	¾	⅝	— ⅛
3½	2½	Chi & N West pf	1	2½	2½	2½	— ⅛
⅝	⅜	Chi Grt West	3	½	⅜	⅜	— ⅛
1⅛	¾	Chi M St P & P pf	5	⅞	⅞	⅞	— ⅛
20¼	15	Chi Pneu Tool	5	17¼	17	17	.....
48⅛	45½	Chi Pneu T pr pf (2½)	1	48⅛	48⅛	48⅛	+ 1⅛
1½	⅞	C R I & Pac 6% pf	3	1	1	1	.....
1⅞	1	C R I & P 7% pf	1	1⅜	1⅜	1⅜	+ ⅛
9⅝	8½	Chi Yell Cab (1)	1	9⅛	9⅛	9⅛	— ½
13⅛	9⅝	Childs Co	2	10⅞	10⅞	10⅞	— ⅛
85¼	66⅛	Chrysler Corp (1g)	106	83½	82¼	82⅝	— 1⅜
26	18½	Clark Equip	6	25⅛	25	25	— 1
78	74¾	†Clev & Pitt (3½)	1	78	78	78	+ 1
115	111	†Clev El Illum pf (4½)	.60	114¾	114	114	— ½
29½	24	Clev Graph (1)	1	29	29	29	— ½
60⅛	49⅛	Climax Molyb (1.20)	9	51⅛	50¾	51	— ⅛
30½	23¾	Cluett Peabody (¼g) XD	9	29⅞	29½	29½	.....
133	125	Coca-Cola (½g)	2	128½	128½	128½	— 1½
16⅛	11⅝	Colgate-Palm-P (½)	12	16⅛	15⅞	15⅞	— ⅛
36¼	25	Collins & Aik (¼g)	5	34¾	34¼	34½	— ½
106	102½	†Collins & Aik pf (5)	1.10	103	102½	102½	— ½
18	15½	Colum Breast A (1)	2	17½	17½	17½	— ½
16¾	15⅛	Colum Breast B (1)	5	17⅝	17⅜	17⅜	— ⅛
7	5	†Col & South	.70	6¼	5½	5½	— 1
9	6⅝	Colum G & El	43	8¼	8⅛	8⅛	.....
90⅛	74½	Col G&E pf A (6)	7	90⅛	90	90⅛	+ ⅛
57	46	Coml Credit (4)	6	55	54½	54¾	+ ¼
60	49½	Coml Invest Tr (4)	13	57½	57¼	57¼	— ¾
13¾	10¾	Coml Solvents	34	12⅛	11⅞	12	— ⅛
2½	1½	Comwlth & South	11	1¾	1⅝	1¾	+ ⅛
64⅞	45¾	Com & South pf (3)	4	63¾	63¼	63¼	— ½
28¼	26¾	Comwlth Edis (.40g)	19	28¼	28¼	28¼	.....
8⅝	7¼	Conde Nast	2	8	8	8	— ⅛
30⅜	24¾	Congoleum-Nairn (¼g)	1	27¼	27¼	27¼	.....
25½	18¾	Consol Aircr (1e)	28	24	22½	23⅝	+ ⅞
35	29½	Cons Edison (2)	80	34⅝	34¼	34¼	— ½
107	101¾	Cons Edison pf (5)	3	106⅛	106⅛	106⅛	— ⅛
2⅛	1⅜	Consol Film Ind	15	1⅝	1½	1½	— ⅛
12⅛	9	Consol Film Ind pf (¾k)	1	11⅞	11⅞	11⅞	— ⅛
7⅞	5⅜	Cons Laundries	7	7⅝	7⅜	7½	— ⅛
9¼	8	Consol Oil (.80)	17	8⅝	8⅝	8⅝	.....
16½	12¾	Container Corp	8	15	15	15	.....
22⅛	16	Cont Bak A	9	20¾	20½	20½	.....
2	1½	Cont Bak B	1	1¾	1¾	1¾	.....
44	38	Cont Can (½g)	11	42¼	42	42¼	— ⅛
10⅜	7¾	Cont Diam Fib	1	8½	8½	8½	.....
35¾	32	Cont Ins (1.60a)	1	35⅜	35⅜	35⅜	— ⅛
4	2⅝	Cont Motors	11	2⅞	2⅞	2⅞	.....
31½	26¼	Cont Oil Del (¼g)	16	29⅜	29⅛	29⅜	+ ⅛
29¼	21	Cont Steel (¼g)	3	27	26⅝	26⅝	— ⅛
57½	41	†Corn Exchange (3)	.60	56	55½	56	— ½
66⅞	61¼	Corn Products (3)	2	66	66	66	— ½
6⅝	3⅞	Coty Inc (.30g)	26	6⅜	6	6⅛	— ⅛
38	28⅝	Crane Co	39	35	34⅛	34½	.....
12½	8¾	Crosley Corp	3	11⅞	11¾	11⅞	.....
41½	31	Crown Cork & S	3	35⅛	35⅛	35⅛	— ⅛
14⅝	12	Crown Zellerbach (¼g)	11	14⅛	13⅞	14	.....
91	85	†Crown Zeller pf (5)	6	42½	41¾	42½	.....
4⅞	3¾	Cuban-Am Sugar	1	4⅛	4⅛	4⅛	.....
65⅛	59½	†Cuban-Am S pf	.30	59⅞	59⅛	59⅞	+ ⅜
6¼	5	Curtis Publishg	1	5½	5½	5½	.....
48	40	Curtis Pub pf (¼k)	3	47	47	47	.....
7½	5½	Curtiss-Wright	78	6⅛	6	6	— ⅛
28¼	21¾	Curtiss-Wr A	19	24¾	24⅛	24⅛	— ¾
24½	18½	Cutler-Hammer	3	23¼	22¾	22¾	— ⅛
		D					
6⅝	5⅛	Davega Stores (.15g)	1	5⅞	5⅞	5⅞	— ⅜
24	17	Deere & Co	45	23⅛	22¾	22⅞	— ⅝
26	23¾	Deere & Co pf (1.40)	1	25	25	25	.....
15¾	12¾	Deisel-Wem-Gil (¼g)	2	15	15	15	— ⅜
25¼	18¼	Del & Hudson	20	24	23⅝	23⅝	— ⅛
8¼	6	Del Lack & West	11	7¼	7	7⅛	— ⅛
32⅜	27	†Devoe & Ray A	1.20	31⅞	31½	31⅞	— ⅛
32¾	28½	Diamond Match (1½)	1	32¾	32¾	32¾	+ ¾
44	40⅝	Diam Match pf (1½)	2	42½	42½	42½	+ ½
20½	15⅝	Distil Corp-Seag (½g)	9	19⅞	19⅝	19¾	— ⅛
12¼	10½	Dixie-Vortex (¼g)	1	12	12	12	+ ¼
35¼	33	†Dixie-Vortex A (2½)	1.10	34½	34½	34½	— ½
22¼	15½	Doehler Die Cas	3	19⅛	18½	18⅞	.....
33½	30⅛	Dome Mines (2)	4	32⅛	32⅜	32½	.....
78⅝	62⅛	Douglas Aircraft	12	69⅛	68	68½	— ⅜
135	114¾	Dow Chem	4	126	124⅞	126	— 1
19¼	10	Dunhill Int	3	11	11	11	.....
156¾	142	du Pont de N (1¼g)	10	155⅛	153⅛	155⅛	+ 1
140¾	136¾	du Pont deb (6)	2	140⅛	140⅛	140⅛	— 1⅛
121	117½	du Pont pf (4½)	1	120	120	120	+ 1
118⅛	115¼	†Duq Light 1 pf ((5)	.10	118¼	118¼	118¼	.....
		E					
18⅛	13	Eastern Air L	16	16⅝	16¼	16¼	.....
8	5⅜	Eastern Roll Mill	1	6¼	6¼	6¼	.....
186⅛	170	Eastman Kodak (6)	2	179	178	179	+ ¼
183¼	175	†East Kodak pf (6)	.20	180¾	180⅝	180¾	— ¼
27⅞	20¼	Eaton Mfg (½g)	8	26⅝	26	26⅝	— ¼
3⅜	2¼	Eitingon Schild	7	2½	2½	2½	— ⅛
38⅛	26⅛	El Auto Lite (½g)	41	37⅜	37	37⅜	— ¼
15⅝	11½	Elec Boat (.60e)	9	12⅝	12⅛	12⅜	+ ⅛
12⅝	9¾	El Power & Lt	12	11⅛	11	11	— ¼
38	30	El Pow & Lt $6 pf	1	32⅛	32½	32½	— 3
41⅛	34⅛	El Pow & Lt pf	7	39	38	38	— 2
30⅝	20⅝	El Storage Bat (2)	3	30⅛	30⅛	30⅛	— ⅛
1¾	1	Elk Horn Coal	1	1	1	1	— ¼

Dow-Jones Averages

New York, March 13.

Stocks—	Open	High	Low	Close	Net ch.
30 industrials	150.88	151.58	150.20	150.79	—0.98
20 rails	32.62	32.73	32.41	32.45	—0.62
15 utilities	26.10	26.31	25.99	26.05	—0.33
65 stocks	51.11	51.35	50.86	51.02	—0.48
Transactions in stocks used in averages today:					
Industrials					80,500
Rails					37,200
Utilities					38,000
Total					155,700.

Commodities Range

	Yesterday.	Prev. day.	Week ago.	Month ago.	Year ago.
Cotton, N. Y. (March)	8.78	8.76	8.77	8.39	9.06
Wheat, Chicago (May)	67⅝	68	68½	68½	88⅝
Corn, Chicago (May)	48⅝	48½	49⅛	49⅝	59
Oats, Chicago (May)	28⅝	28⅞	28⅞	28¼	30⅛
Cattle, choice steers, Balto	10.25	10.25	9.75	10.00	8.40
Hogs, choice, Balto	8.40	8.30	8.50	8.45	10.10
Lambs, choice, Balto	10.25	10.25	10.30	10.00	10.00
Eggs, special, N. Y.	24.50	24.00	23.50	26.00	23.25
Butter, N. Y. creamery	22.25	22.75	26.50	26.50	30.75
Flour, N. Y.	5.00	5.00	5.05	5.15	5.65
Coffee, N. Y.	7.50	7.50	7.50	7.50	7.75
Raw sugar, N. Y.	2.80	2.80	2.80	2.85	3.07
Steel, bar, Pittsburgh	2.25	2.25	2.25	2.25	2.45
Rubber, N. Y.	16.45	16.67	16.82	15.64	14.11
Pig iron	21.00	21.00	21.00	21.00	24.00
Tin	46.00	46.40	46.00	45.75	41.00
Copper, electrolytic	11.25	11.25	11.25	11.25	10.00
Bar gold, London ($)	34.76	34.77	34.77	34.76	34.92
Bar silver, N. Y.	42.75	42.75	42.75	42.75	44.75
Zinc, East St. Louis	4.50	4.50	4.50	4.50	4.50
Lead, N. Y.	4.85	4.85	4.75	4.85	4.50

1939 High	Low	Name and Dividend Rate	Sales—Add 00	High	Low	Close	Net Ch'ge
36	28	El Paso Nat Gas (2)	4	36	35¼	35½	+ ½
111	103¾	†Endicott-John pf (5)	.60	105	105	105	+ 1
11⅞	8⅝	Eng Pub Service	19	11½	11¼	11⅜	.....
78	68	Eng P S $5 pf (5)	3	76	75	75	— 1
80	71½	Eng P S $5½ pf (5½)	4	80	79⅜	79⅜	— ⅛
1¾	1⅜	Equit Off Bldg	1	1½	1½	1½	— ⅛
2⅝	1½	Erie R R	3	1⅞	1⅞	1⅞	.....
5½	3½	Erie 1 pf	3	3⅞	3⅞	3⅞	— ⅛
5⅜	4	Eureka V Cleaner	5	5⅜	5¼	5¼	+ ⅛
13	9⅛	Evans Products	2	11¼	11	11	— ⅛
24½	18⅛	Ex-Cell-O (.20g)	6	21½	21	21	+ ⅛
		F					
43⅞	35	Fairbanks Morse	2	39½	39½	39½	— 1
29½	24½	Fajardo Sugar (½g)	2	25⅛	25	25	— ¼
89⅞	81	†Fed Lt & Trac pf (6)	.50	89	89	89	— ⅞
105	97	Fed Mng & Smelt	1	105	105	105	+ 5
3⅞	2⅝	Fed Screw Works	2	2¾	2¾	2¾	.....
26⅛	21	Federat D Strs (¼g)	1	26	26	26	— ⅛
35	32¼	Fid P Fire Ins (1.60a)	3	34⅞	34¾	34⅞	— ⅛
25⅜	19⅞	Firestone T & R (½g)	11	25⅛	24¾	25⅛	+ ⅛
48¾	41⅜	First Nat Strs (2½)	2	45⅜	45	45	— ⅞
31⅛	24¼	Flintkote	13	29⅛	28½	28¾	— ⅛
29¾	22	Foster Wheeler	2	25¼	25¼	25¼	— ¼
30	22⅞	Freeport Sulph (¼g)	2	23¾	23⅝	23⅝	.....
		G					
4	3	Gair (Robert)	6	3⅜	3¼	3⅜	+ ⅛
14	11¼	†Gamewell Co	.10	13½	13½	13½	+ ⅜
98	95½	†Gannett Co pf (6)	.30	98	98	98	+ 1½
7½	5¾	Gar Wood Ind	4	5¾	5¾	5¾	— ⅛
9	7	Gen Am Invest	25	8⅜	8¼	8¼	.....
60½	50½	Gen Am Trans (2¼e)	3	58½	58	58½	+ ¼
11	8½	Gen Baking (.15g)	4	10¾	10⅝	10¾	.....
148	134	†Gen Baking pf (8)	.20	148	148	148	+ 3
4½	3½	Gen Bronze	3	4	4	4	+ ⅛
18	13	Gen Cable	4	15	15	15	.....
35	25¾	Gen Cable A	3	30	30	30	.....
75	68	Gen Cable pf	1	70	70	70	+ ¼
44⅝	37⅛	Gen Elec (¼g)	65	42⅝	42⅛	42¼	— ⅛
42	36⅝	Gen Foods (2)	8	41⅞	41½	41⅞	— ⅛
1¼	⅞	Gen G & El A	2	⅞	⅞	⅞	.....
127	123½	†Gen Mills pf (6)	.60	126½	125½	125½	— ¾
51⅝	42½	Gen Motors (¾g)	108	50⅝	49⅞	50½	— ⅛
125½	123¼	Gen Motors pf (5)	1	125	125	125	— ½
6⅞	5⅛	Gen Out Advert	1	5⅞	5⅞	5⅞	.....
10⅞	8⅝	Gen Print Ink (.10g) XD	1	9½	9½	9½	.....
28	19½	Gen Ry Signal	3	23⅝	23⅛	23⅛	+ ⅛
91⅛	90	†Gen Ry Signal pf (6)	.50	91⅛	91⅛	91⅛	+ 1⅜
1⅝	1¼	Gen Real & Util	6	1⅜	1⅜	1⅜	.....
41	29	Gen Refract	14	34¾	34½	34¾	+ ¾
32½	23¾	†Gen Steel Cast pf	1.10	27½	27¼	27¼	— ¾
15	11½	Gen Thea Eq (1)	2	14¾	14¾	14¾	— ⅛
16⅜	13½	Gen Time Inst	2	15⅝	15⅝	15⅝	.....
27¼	19¾	Gen T & Rub	13	26⅞	26½	26½	— ½
8¾	6⅞	Gillette Saf R (.60)	15	7⅛	7⅛	7⅛	— ⅛
53½	44	Gillette Saf R pf (5)	1	53½	53½	53½	+ 1½
13⅞	10	Gimbel Bros	10	13⅛	12⅞	12⅞	— ¼
29¼	19	Glidden Co	4	23	22¼	22¼	— ⅛
3⅝	2⅛	Gobel (Adolf)	73	3⅝	3¼	3⅜	+ ¼
2⅞	2¼	Goebel Brew (.20)	3	2½	2½	2½	.....
79	70	†Gold & Stock Tel (6)	.20	79	78	78	.....
24¾	18½	Goodrich (BF)	18	22⅞	22⅜	22½	— ⅜
73	56	Goodrich (BF) pf (5)	2	73	73	73	+ 1½
38⅝	29	Goodyear T&R (¼g)	27	35¼	34¾	35¼	— ⅛
5	3⅝	Goth Silk Hosiery	3	4⅞	4¾	4¾	.....
80	75	†Goth Silk Hos pf (7)	.90	79	79	79	.....
1⅜	1	Graham-Paige Mot	6	1	1	1	— ⅛
7⅞	5⅛	Granby Con Min (.15g)	10	7½	7	7	— ½
1¾	1⅜	Grand Union	1	1½	1½	1½	+ ⅛
20	15	Granite City Stl	2	16½	16⅜	16⅜	— ⅛
31⅜	24¾	Grant (W T) (.95g) XD	9	31¾	31	31¾	+ ⅞
16¼	12¾	Gt Nor Ir Ore ct (¾g)	6	15½	15½	15½	— ¼
31½	21¾	Gt Northn Ry pf	33	28⅞	28⅜	28⅜	— ⅜
28	24¼	Gt West Sug (2.40)	3	28	27	28	.....
139	135¼	†Gt West Sug pf (7)	.10	139	139	139	+ ⅜
31⅞	24¼	Green (H L) (1.60a)	4	31⅞	31¾	31¾	.....
21¾	16	Greyhound Corp (.80)	51	21	20⅝	20¾	— ⅜
12⅝	11¼	Greyhound pf (.55)	2	12¼	12¼	12¼	.....
1¼	¾	Guantan Sugar	3	⅞	¾	¾	.....
		H					
12	8⅝	Hall (W F) Printing	1	11	11	11	— ¼
102½	100	†Hanna (MA) $5 pf (5)	.20	102½	102½	102½	+ 1
32	23	Harb-Walker (.15g)	1	26⅞	26⅞	26⅞	+ ⅛
7⅛	4⅞	Hat Corp Am A	1	7	7	7	.....
79	71	†Hat Corp Am pf (6½)	.10	79	79	79	.....
4½	2⅝	Hayes Body	3	3¼	3⅛	3⅛	— ⅛
12⅛	10	Hecker Prod (.60)	4	11¾	11⅝	11⅝	— ⅛
17	13⅛	Hercules Motor	1	16¼	16¼	16¼	+ ¼
86	71	Hercules Powder (.40g)	1	77	77	77	.....
51	42	Holland Furn (2)	23	47¾	47½	47½	— ⅛
11⅞	7	Hollander (A)	7	11	10¾	10¾	— ⅛
15¼	10	Holly Sugar	1	13	13	13	.....
66	61⅝	Homestake Min (4½)	3	65⅝	65¼	65¼	— ⅛
36⅛	32	Houd-Hershey A (2½)	1	35½	35½	35½	— ¼
17¼	12⅛	Houd-Hershey B	9	15⅞	15⅝	15⅝	— ⅛
70½	68	Household Fin (4)	5	70½	70⅜	70⅜	+ ⅜
109	103½	Household Fin pf (5)	1	108¾	108¾	108¾	.....
8⅝	6½	Houston Oil	19	7¾	7⅝	7⅝	.....
55¼	42	Howe Sound (3a)	6	54	52¾	54	.....
35⅜	30⅝	Hudson Bay M&S (1½e)	9	33	32¾	33	.....
8⅞	6½	Hudson Motor	5	7⅛	7⅜	7⅜	.....
2⅛	1⅝	Hupp Motor	2	1⅝	1⅝	1⅝	.....
		I					
20¾	14¾	Illinois Central	10	17⅛	17	17	— ¼
49	41	†Ill Central LL (4)	.40	49	49	49	+ ½
29½	24	Indust Rayon	4	26	25¾	25¾	— ⅜
94⅝	79	Inland Steel (½g)	2	93	92½	92½	— 1
17¼	12	Inspirat Copper	7	15⅝	15¼	15⅜	— ⅜
5	4½	Insuransh ct (.20e)	1	5	5	5	.....
9½	6½	Interb Rap Trans	2	7⅜	7⅜	7⅜	.....
93½	91½	†Interch Corp pf (6)	.10	93½	93½	93½	+ 1
15¾	10⅝	Interlake Iron	4	12⅞	12⅞	12⅞	.....
3⅛	2	Int Agricultural	2	2⅜	2⅜	2⅜	— ⅛
27⅝	22¾	Int Agr pr pf	1	23½	23½	23½	— ¼
195¾	173	Int Bus Machine (6a)	4	195¾	195¼	195¾	+ ¼
66⅝	52	Int Harvester (1.60)	14	65¼	64⅝	65⅛	+ ¼
162¾	159⅞	Int Harvester pf (7)	1	161	161	161	— 1
8¼	6¾	Int Hydro-Elec A	3	7	6⅞	6⅞	— ⅜
4¾	3¼	Int Mer Marine	41	4½	4⅛	4⅜	+ ⅜
8⅞	7¾	Int Mining (.10g)	1	7¾	7¾	7¾	.....
55¾	46	Int Nick Can (2)	38	54¼	53½	53½	— 1½
14¾	10¾	Int Paper & Pow	33	12½	12¼	12¼	— ⅛
51¾	40¾	Int Paper & Pow pf	12	45¼	44½	45¼	.....
6	3¼	†Int Ry Cen Am	1.20	5½	5½	5½	— ⅛
54¾	39½	†Int Ry Cen A pf (1¼k)	.30	54	53¾	54	+ ½
35¾	31¾	Int Shoe (1½)	2	34½	34½	34½	— ½
31⅞	22¼	Int Silver	4	29½	29⅜	29½	— 1
9⅝	7⅛	Int Tel & Tel	38	9⅛	8⅞	8⅞	— ¼
9⅞	7⅞	Int T & T for ct	13	9½	9⅛	9½	+ ⅛
14¾	11	Interst Dept Strs	4	14	14	14	.....
		J					
105	87	Johns-Manville	4	97½	96	96	— 1½
129½	129½	†Johns-Man pf (7)	.50	129	129	129	.....
		K					
121¾	117½	†KanC Pow pf B (6)XD	.10	119	119	119	— ½
11½	7¾	Kan City South	2	8⅞	8½	8½	— ½
12	8¾	Kaufmann Dept (.13g)	1	12	12	12	+ ¼
16½	14⅝	Kayser (J) (.40g)	2	15⅛	15⅛	15⅛	— ¼
14¾	9¾	Kelsey-Hayes Wh A	1	13¼	13¼	13¼	— ½
10¼	6⅛	Kelsey-Hayes Wh B	2	9⅜	9¼	9⅜	— ⅛
92	80	†Kendall Co pf (6a)	.10	82½	82½	82½	+ ½
44¾	33⅝	Kennecott Cop (¼g)	160	38⅜	37½	37⅝	— ⅝
23¾	20⅝	Kresge (S S) (1.20)	12	23	22⅞	22⅞	— ⅛
25	20¾	Kroger Grocery (1.60)	10	24	23⅝	23⅝	— ⅛
		L					
18⅛	14	Lambert Co (¾g)	11	17⅜	17¼	17¼	— ⅜
35½	25	Lee Rub & Tire (½g)	11	34⅞	34½	34½	— ½
25	19¾	Lehigh Port C (¼g)	4	24	24	24	— ⅛
⅝	⅜	Lehigh Val Coal	2	⅜	⅜	⅜	.....
5⅜	4⅛	Leh Val RR	1	5¼	5¼	5¼	.....
27¾	22	Lehman Corp (.40g)	2	25⅛	25	25⅛	— ⅛
12½	10⅜	Lehn & Fink (¼g)	3	12¼	12¼	12¼	— ¼
32¾	27⅝	Lerner Stores (2)	2	32¾	32¾	32¾	+ ¼
56¾	43	Lib-O-F Glass (½g)	25	56¾	54½	56	+ 1
107⅝	100¼	Liggett & My B (4a)	4	107⅞	107¼	107½	.....
40½	29¼	Lima Locomotive	2	34½	34½	34½	+ ½
47	39	Link Belt (¼g)	1	47	47	47	+ 2
19	16	Liquid Carbonic (.40g)	2	18½	18⅛	18¼	— ¼
54½	45¾	Loew's Inc (2) XD	8	49⅛	49	49	— 1
107¾	106¼	Loew's Inc pf (6½)	2	107¾	107¾	107¾	.....
11⅛	8⅛	Loft Inc	75	9½	8¾	8⅞	— ½
62	52	Lone Star Cem (3)	11	54½	54	54	— 1
22¼	18	Loose-Wil Biscuit (¼g)	3	22	22	22	— ⅛
24⅝	20¾	Lorillard (P) (.30g)	6	23¾	23⅝	23½	— ⅛
20½	15¾	Louisv G&E A (1½)	6	20½	20¼	20¼	— ⅛
		M					
30¾	22½	Mack Trucks	6	28¼	28	28	— ⅞
43½	37½	Macy (R H) Co (1½g)	10	42¾	42⅝	42⅝	— ⅛
19½	16¾	Mad Sq Gar (¼g)	3	18	18	18	— ½
38⅛	30⅛	Magma Copper (¼g)	4	37¼	37	37	— ¾
7⅛	5⅛	Mandel Bros (.45g)	1	6½	6½	6½	— ⅛
8⅞	7¼	Manh Ry mod gtd	2	7½	7½	7½	— ⅜
1⅜	1¼	Maracaibo Oil Expl	1	1½	1½	1½	.....
5⅜	4⅝	Marine Midland (.22g)	10	5⅛	5	5⅛	+ ⅛
15⅛	11¾	Marshall Field	8	14⅛	14¼	14⅛	— ⅛
39⅝	27⅛	Martin (G L) Co	42	35⅜	34⅛	34⅞	— ⅛
57½	46½	Masonite Corp (1)	3	53½	53¼	53½	+ ¾
36	27½	Mathieson Alk (1½)	5	29½	28⅞	28⅞	— ⅛
52	44⅛	May Dept Stores (3)	6	51¾	51	51¾	— ⅛
6⅞	4⅞	Maytag Co	4	6	6	6	— ⅛
36½	28½	Maytag Co pf (3)	1	35½	35½	35½	— 1
14⅜	11¾	McCall Corp (1)	1	14	14	14	— ⅛
14¼	9¾	McCrory Stores	7	13⅞	13⅜	13⅜	— ⅛
22¾	18⅜	McGraw Elec (1)	2	21½	21½	21½	— ⅛
59⅛	50	McIntyre Porc (2)	6	59	58¾	59	.....
18⅞	13⅝	McKeesport Tin	3	14¾	14½	14¾	— ⅜
10	7¾	McLellan Strs (.40g)	2	9¾	9¾	9¾	— ¼
12	9¼	Mead Corp	7	11⅝	11½	11⅝	— ⅛
28½	24⅝	†Mengel 5% pf (2½)	.40	27	26½	27	.....
17	13¼	†Merch & Min Tr (¼g)	.70	17	17	17	+ ½
39¼	34	Mesta Machine (1g)	3	38	38	38	— ½
12⅝	8¾	Miami Copper	3	10⅞	10¾	10¾	— ⅛
16½	13⅝	Mid Cont Pet (.60e)	2	16⅛	16¼	16¼	.....
29	20⅛	Midland Stl Prod (¼g)	1	28	28	28	— ½
114	107⅝	†Midl Stl Prod 1 pf (8)	.50	114	113½	114	+ ¾
85½	69	Minn-Honey Reg (2)	3	80½	79	80½	+ 1¾
112	110	†Minn-Honey pf B (4)	.70	111½	111⅛	111⅛	— ½
6⅝	4⅞	Minn-Moline	1	5½	5½	5½	.....
9⅝	6⅝	Mo-Kan-Texas pf	2	7¼	7¼	7¼	— ¼
1	⅝	Mo Pacific	1	¾	¾	¾	.....
2¼	1⅛	Mo Pacific pf	1	1¼	1¼	1¼	— ⅛
17⅝	14⅛	Mohawk Carpet	1	16⅜	16⅜	16⅜	+ ⅜
111	98	Monsanto Chem (2)	7	105⅛	105	105	— ½
54⅝	44⅛	Montgom Ward (¾g)	77	53⅝	53	53¼	— ⅜
37¼	32	†Morris & Essex (3⅞)	.30	37¼	36½	36½	— ⅝
19	14	Motor Products	3	17	16¾	16¾	— 1
16⅝	13	Motor Wheel (.40g)	3	16¼	16⅛	16⅛	— ⅛
30	21	Mueller Brass	1	28	28	28	— ⅛
7⅛	5¼	Mullins Mfg B	15	6⅞	6⅝	6⅝	— ⅛
44½	36	†Mullins Mfg pf	1.10	44½	43	44½	+ 1
110	108	†Murphy (G C) pf (5)	.20	109⅝	109⅛	109⅜	— ⅛
9⅛	6⅝	Murray Corp	1	7⅛	7⅛	7⅛	— ⅜
		N					
9½	7⅝	Nash-Kelvinator	16	8¼	8⅛	8¼	.....
13⅝	11¾	Nat Acme	5	13⅛	13⅛	13⅛	.....
28⅛	23⅝	Nat Biscuit (.40g) XD	19	27½	27⅛	27¼	— ⅜
175	163	Nat Biscuit pf (7)	1	166	166	166	— ⅛
23⅝	20	Nat Bond & Shr (.15g)	1	23	23	23	— ¼
26¼	21⅛	Nat Cash Reg (1)	12	24	23⅞	23⅞	— ⅛
16¼	12½	Nat Dairy Pr (.20g)	47	16⅛	16	16⅛	+ ⅛
117½	111	†Nat Dairy P pf A (7)	1.20	114	114	114	.....
28⅛	23⅝	Nat Distillers (2)	9	28⅛	27⅝	27⅞	.....
16⅝	12⅞	Nat Gypsum	32	16	15⅝	15⅞	— ⅛
108	102	Nat Gypsum pf (4½)	1	106	106	106	.....
27⅜	22	Nat Lead (½)	15	25¼	25	25¼	.....
27¼	18⅞	Nat Mal & Stl Cas	1	24½	24½	24½	— ⅝
9⅝	7⅝	Nat P & L (.60)	16	9	8⅞	9	— ¼
81½	68½	Natl Steel (1)	8	77¾	76⅞	77	— ¾
15½	11⅝	Nat Supply	6	12⅝	12⅜	12⅝	— ⅜
20	16	Nat Supply $2 pf	1	17⅛	17⅛	17⅛	.....
4½	3⅝	Nat Tea	5	3⅝	3⅝	3⅝	.....
11¼	10	Natomas Co (.80a)	2	11	11	11	.....
40	36	Newberry (J J) (2)	5	39⅞	39	39⅞	— ⅛
17⅛	12⅞	Newport Indust	5	15	15	15	— ¼
47¼	35¾	N Y Air Brake	5	43¾	43¼	43¼	— 1⅜
22⅝	16	N Y Central R R	62	19⅝	19¼	19¼	— ⅜
23½	16	N Y C & St L	5	20⅝	20	20⅝	— ⅜
38	27⅝	N Y C & St L pf	8	36	35⅛	35½	— ½
43½	32¼	N Y C Omnibus	2	40¾	40½	40¾	— ⅛
1¼	⅞	N Y N H & H	2	1	1	1	.....
4⅝	3⅛	N Y N H & H pf	1	3⅜	3⅜	3⅜	— ⅛
16¼	10⅝	N Y Shipbuilding	1	13½	13½	13½	— ¼
195½	168	Norfolk & West (10)	2	190	190	190	— 5
110	109	†Norfolk & West pf (4)	.50	109½	109	109	.....
19⅞	14⅝	No Am Aviation	43	16⅞	16⅝	16⅝	— ⅛
26⅜	21⅝	North Amer Co (.30g)	73	25⅝	25⅜	25⅜	— ⅛
57	55	North Amer Co pf (3)	4	56¼	56	56	— ¼
88	82	†Northern Central (4)	.20	87½	87⅛	87½	— ⅛
14⅜	10⅛	Northern Pacific	23	12⅝	12⅛	12⅛	— ⅝
107¾	102⅝	Nor Sta Pow pf (5)	2	107¾	107¾	107¾	+ ¼
4⅜	3¾	Norwalk Tire & R	1	4⅛	4⅛	4⅛	— ⅛
39¾	33½	†Norw Tire&R pf (3½)	.10	37	37	37	.....
		O					
10¼	8⅝	Ohio Oil (.20e)	17	9⅛	9	9⅛	+ ¼
30	22½	Oliver Farm Equip	11	27	26⅝	26⅝	— ⅝
20½	15	Omnibus Corp	7	19⅝	19¼	19¼	— ¼
27⅛	20¾	Otis Elevator (.15g)	6	22⅞	22½	22½	.....
15	10½	Otis Steel	5	12¼	12¼	12¼	— ¼
70	60	Owens-Ill Glass (½g)	2	67½	67⅜	67½	— ½
		P					
7⅛	5¼	Pac Am Fish	4	6¼	6	6¼	+ ⅛
34¾	28	Pac Gas & Elec (2)	8	34⅝	34	34⅝	+ ⅜
49½	41⅛	Pac Lighting (3)	4	49½	48½	49½	+ ½
14⅝	11⅛	Pac Mills	2	14⅝	14¼	14⅝	.....
128	121	†Pac Tel & Tel (1¾g)	.10	128	128	128	.....
25⅞	21	Pac Tin spl (¼g)	1	21	21	21	— 1
11⅞	10⅝	Pac West Oil (½e)	1	11	11	11	— ¼
4⅝	4	Packard Motor	18	4⅛	4	4	— ⅛
1⅛	1	Panhandle P & R	4	1⅛	1	1	— ⅛
14⅛	9½	Param Pictures	35	11⅛	11	11	— ¼
107½	90½	Param Pictures 1 pf (6)	2	99	99	99	+ 1½
13⅝	9⅝	Param Pict 2 pf (.60)	1	11½	11½	11½	— ¼
2⅝	1⅞	Park Utah Cons Min	3	2	2	2	+ ¼
43	40⅝	Parke Davis (.80g)	2	42	41⅞	41⅞	— ¼
19	15¼	Parker Rust-Pr (¼g)	1	17⅝	17⅝	17⅝	— ⅛
11	8½	Pathe Film	3	9	9	9	+ ¼
11¾	10⅝	Patino Mines (1e)	3	11⅝	11¼	11⅝	.....
87⅞	75⅛	Penney (J C) (¾g)	5	87¾	87⅛	87½	.....
24⅜	18⅞	Penn RR (½e)	47	23⅛	22¾	22⅞	— ½
28	24	Peoples Drug (¼g)	1	28	28	28	.....
40⅝	33	Peoples Gas L&C (1½g)	2	37¼	37	37¼	— ¼
17	12½	Pere Marquette	2	16	16	16	— 1
34	24½	†Pere Marq pf	1.60	32½	32	32½	— ¾
41	28	†Pere Marq pr pf	1.40	39	37½	37½	— 1½
10	8¾	Petrol Corp	1	9¾	9¾	9¾	— ⅛
8	6⅝	Pfeiffer Brew (¼g)	1	8	8	8	+ ¼
44¾	34¾	Phelps Dodge (¼g)	36	42½	40¼	40¼	— 2⅜
47	42	Phila Co 6% pf (3)	1	46	46	46	+ ¼
103½	91⅛	Philip Morris (3a)	5	99¼	98½	98½	— ⅝
43¾	37⅛	Phillips Pet (2)	14	41½	40⅞	40⅞	— ⅝
8½	7⅛	Pierce Oil pf	1	8⅛	8⅛	8⅛	— ⅛
25¼	23⅝	Pillsbury Flour (1.60)	3	25	25	25	.....
5	3⅞	Pittsburgh Coal	1	4	4	4	.....
7½	5½	Pitt Coke & Ir	2	5¾	5⅜	5¾	+ ¼
9¼	6⅝	Pitt Scr & Bolt	11	7⅜	7⅝	7⅜	+ ⅛
9	8	Pond Creek Poc	1	8	8	8	.....
16¾	11½	Poor & Co B	2	14½	14½	14½	— ¼
57⅞	53⅝	Procter & Gam (2)	13	57⅞	57	57⅞	+ ⅜
119¾	116	†Procter & G pf (5)	.40	116⅞	116¾	116¾	+ ¼
38⅝	31¾	Pub Svc NJ (.60g)	10	37¾	37½	37½	— ¼
159	150	†Pub S NJ 8% pf (8)	.30	158½	158½	158½	.....
138	129½	Pub S NJ 7% pf (7)	2	138	137½	138	+ 1½
39⅜	32	Pullman (¼g)	7	35½	35¼	35¼	— ¼
11¼	8¾	Pure Oil	13	10	9⅞	10	— ⅛
16¼	10⅜	Purity Bak (.15g)	54	16⅛	15⅝	16	— ⅛
		Q					
13	12	Quaker Sta Oil (.20g)	1	13	13	13	.....
		R					
8½	6¾	Radio Corp of Am	46	7⅞	7¾	7¾	— ¼
67⅞	61⅝	Radio cv pf (3½)	2	67⅝	67⅝	67⅝	+ ¼
11½	8½	†RR Sec Ill Cen Stk	.20	9¼	9¼	9¼	— ¾
23⅛	20	Rayonier Inc pf	1	20¼	20¼	20¼	— ¼
25½	22½	Reading 1 pf (2)	1	24¾	24¾	24¾	— ½
21½	17¾	Reading 2 pf (2)	2	21½	21	21	— ½
17⅛	12⅞	Reming Rand (.40g)	9	15¼	15	15	— ¼
1¾	1¼	Reo Motor Car	26	1⅜	1¼	1¼	— ⅛
25⅜	18	Repub Steel	49	21½	21	21	— ⅝
70	60	Rep Steel cv pf (seller)	2	63	63	63	.....
14¾	11⅜	Reynolds Metals	2	12	11¾	11¾	— ⅛
85	78¾	Reynolds M pf (5½)	1	85	85	85	+ 5½
11⅜	7⅞	Reynolds Spring	2	9	8⅞	8⅞	— ⅜
45	37½	Reynolds Tob B (½g)	10	39⅛	38⅜	39⅛	+ ⅛
10¼	8⅝	Richfield Oil	18	9⅝	9⅜	9⅝	+ ⅛
34	27	Ruberoid	1	28½	28½	28½	— ⅛
		S					
39⅝	29	Safeway Stores (½g) XD	8	37¼	37	37	— ¼
112½	104½	†Safe St 7% pf (7) XD	.30	111½	111	111½	+ ¾
46⅜	37⅝	St Joseph Lead (¼g)	10	43½	42¾	42¾	— 1⅜
2	1¼	St L-San Fran pf	2	1⅝	1⅝	1⅝	.....
17⅞	13⅝	Schenley Distill	18	17½	17⅜	17½	.....
1	⅝	Schulte Ret Stores	11	⅝	⅝	⅝	.....
10½	6	Schulte Ret Stores pf	1	7	7	7	— ½
50⅝	45¾	Scott Paper (1.60)	1	50⅛	50⅛	50⅛	— ⅛
⅝	½	Seaboard Air Line	1	⅝	⅝	⅝	+ ⅛
22⅝	19	Seaboard Oil (1)	2	20¾	20¾	20¾	— ¼
77½	67	Sears Roebuck (3)	27	77½	76¾	77¼	+ ¼
18⅝	15	Servel Inc (1)	6	17⅞	17	17⅝	— ⅜
21⅝	15⅝	Sharon Stl Corp	1	18¼	18¼	18¼	— ¼
50⅛	47	Sharp & Doh pf (3½)	1	50	50	50	.....
11⅞	10⅛	Shattuck (F G) (.40)	1	11¼	11¼	11¼	— ⅛
15⅛	11⅜	Shell Union Oil (.70e)	5	14	13¾	13¾	— ¼
7	5⅛	Silver King Coalit	1	6⅛	6⅛	6⅛	— ⅛
32¾	25½	Simmons Co (1¼e)	9	31½	31	31¼	— ⅛
29½	21	Skelly Oil (1e)	4	25¾	25¼	25¾	— ⅛
17¼	13½	Smith & Cor Ty (¼g)	1	17	17	17	.....
13¾	12	Socony-Vacuum (¼g)	41	13⅛	13¼	13⅜	.....
3	2⅛	Sou Am G & P	8	2⅛	2⅛	2⅛	.....
18⅝	16⅝	So P Rico Sug (½g) XD	3	17	16⅞	16⅞	.....
27⅝	23⅞	Sou Cal Edison (1½a)	11	27¼	26⅞	26⅞	+ ⅛
21⅝	15	Southern Pacific	27	18	17⅜	17⅜	— ⅝
23¼	16⅛	Southern Ry	28	20⅝	20	20	— ½
33⅝	23⅝	Southern Ry pf	14	30	29⅛	29½	— ¼
50	35½	†Spalding 1 pf	.40	50	49	50	+ 2
3⅜	2½	Sparks Withington	3	3	3	3	.....
47⅞	40	Sperry Corp (1.60e)	30	43⅝	43⅛	43⅝	— ⅜
18	13	Spicer Mfg	4	17⅝	17½	17½	.....
45¼	42¾	†Spicer Mfg pf A (3)	.10	45½	45½	45½	+ ⅛
16⅛	11⅛	Spiegel Inc	48	15¾	15⅜	15⅜	.....
75½	62⅛	†Spiegel pf (4½)	1.20	73½	72½	72⅝	— 2⅛
30⅛	24	Square D Co (.15g)	7	30	29	29	— 1
7¼	6⅝	Stand Brands (¼g)	35	7⅛	7⅛	7⅛	.....
101	98	Stand Brands pf (4½)	1	100⅞	100⅞	100⅞	+ ⅛
4¼	3¼	Stand Gas & El	1	3⅜	3⅜	3⅜	.....
10⅝	8	Std G & E $4 pf	1	9	9	9	.....
24½	19⅝	Std G & E $7 pr pf	3	23	22¾	22¾	— ⅛
½	⅜	Stand Invest Corp	2	½	½	½	+ ⅛
29¾	26⅜	Stand Oil Cal (1a)	23	29⅜	29⅜	29⅜	+ ¼
29⅜	26⅛	Stand Oil Ind (1)	17	28¾	28	28	— ⅝
53¼	47⅛	Stand Oil N J (1a)	18	50	49½	49⅞	— ⅛
33⅝	26	Starrett (L S) (¼g)	1	32⅛	32⅛	32⅛	— ¾
12⅝	9⅝	Stewart-Warn	8	11	10⅝	10⅝	— ⅝
6¼	5	Stokely Bros	1	5	5	5	.....
17⅝	13¼	Stone & Webster	20	15½	15¼	15¼	— ¼
8½	6⅝	Studebaker Corp	39	8⅝	8⅛	8⅛	.....
66	55	Sun Oil (1)	1	59⅝	59⅝	59⅝	.....
11½	8⅝	Sunshine Mng (.40g)	38	10⅛	9¾	9¾	— ¼
38½	31	Superheater (⅛g)	3	35¾	35	35	— 1¼
3¼	2⅜	Superior Oil	1	2⅜	2⅜	2⅜	.....
30	27	Sutherland Pap (1.60)	1	29¼	29¼	29¼	— ¾
19⅝	18	Swift & Co (1.20)	3	19⅛	19⅛	19⅛	— ¼
28⅛	26⅝	Swift Intl (2)	10	27¼	27	27	— ¼
8⅜	6¼	Syming-Gould xw	5	7⅛	7⅛	7⅛	.....
		T					
6¼	4½	Telautograph (.10g)	5	6	5⅞	6	— ¼
6½	5⅛	Tenn Corp	3	5¾	5⅝	5⅝	— ⅛
48¼	42⅛	Texas Corp (2)	12	44¾	43¾	44¾	+ ¼
5⅜	4⅝	Texas Gulf Prod	3	5½	5⅛	5⅛	.....
32⅝	29⅛	Texas Gulf Sulph (2)	8	31	30⅞	30⅞	— ⅛
10⅛	8¼	Tex Pac C & O (.40)	2	9⅛	9⅛	9⅛	— ¼
9	7⅝	Tex Pac L Trust	7	8⅝	8⅜	8⅜	— ⅛
4¾	3⅝	Thermoid Co	1	4	4	4	.....
3	1⅛	Third Avenue Ry	4	3	2¾	3	+ ¼
28¼	20⅞	Thompson Prod (¼g)	2	26⅞	26⅛	26⅛	— ⅝
3¾	2⅞	Thompson-Starrett	1	3	3	3	.....
14¼	12¼	Tide-Wat A Oil (1)	17	14⅛	13⅞	14⅛	+ ⅛
96	94¼	Tide-Wat A O pf (4½)	2	94⅝	94⅝	94⅝	— ⅛
18⅝	13⅛	Timken-Det Axle	4	16¾	16⅜	16⅜	— ⅛
54¼	43¾	Timken Roll B (¼g)	4	50⅜	49	49	— ⅝
7¾	6⅛	Transamerica (¾)	6	6¾	6⅝	6⅝	.....
10⅝	7⅞	Trans & West Air	7	8⅞	8⅞	8⅞	.....
10⅞	8	Transue & Will	1	8¼	8¼	8¼	— 1
4	3	Tri-Cont Corp	11	3⅜	3⅛	3⅛	.....
88	83	Tri-Cont pf (6)	1	86	83	83	— 4¼
26¼	21	Twent C-Fox F (½g)	10	23⅞	23⅝	23⅞	.....
34¼	31⅛	Twent C-Fox F pf (1½)	2	33⅜	33	33⅜	+ 1
30	23	†Twin City R T pf	.30	26½	26	26	— 1
12½	8¾	Twin Coach	9	11⅝	11¼	11⅝	— ⅛
		U					
66	57	Underwood-Ell (½g)	1	61⅛	61⅛	61⅛	+ ⅛
12⅛	9⅝	Union Bag & P	19	11⅛	10⅞	10⅞	+ ⅛
90½	81⅛	Union Carbide (.90g)	28	88	86⅝	86¾	— ⅛
19¾	18¼	Union Oil Cal (1.20)	3	19¼	19⅛	19¼	.....
104	88¼	Union Pacific (6)	5	102½	102	102	.....
89	81	Union Pacific pf (4)	1	88⅞	88⅞	88⅞	+ 1⅞
23⅝	21	Union Tank Car (1.20)	1	22½	22½	22½	+ ⅛
13½	9½	United Air Lines	35	12⅝	12	12⅛	+ ⅛
42⅝	33⅜	United Aircraft (1¼e)	31	37⅜	37⅛	37½	+ ⅛
114	112½	†United Biscuit pf (7)	.20	112½	112½	112½	+ ¾
65¾	54	United Carbon (3)	1	63⅞	63⅞	63⅞	+ ½
20	15¼	United-Carr Fast (.20g)	1	20	20	20	+ ¼
3¾	2⅞	United Corp	25	3¼	3⅛	3⅛	— ⅛
39	31½	United Corp pf (¾k)	19	39	38	38	+ ⅝
7⅛	4¾	United Drug	33	7	6¾	7	+ ¼
8¾	5½	United Dyewood	3	7	7	7	.....
74	65	†United Dye pf (7)	.10	70	70	70	.....
6⅝	4⅝	United Elec Coal	2	4¾	4¾	4¾	— ⅜
33¼	30	United Eng & Fdy (½g)	1	33⅛	33⅛	33⅛	+ ⅝
78⅞	63	Unit Fruit (4)	5	78¾	78¼	78¼	.....
13½	11⅛	United Gas Imp (1)	31	13¼	13	13	.....
10⅝	7¼	Unit Mer & Mfr	3	9⅛	9¾	9¾	— ⅛
7⅛	5¼	United Paperbd	3	6⅛	6¼	6¼	— ¼
½	⅜	U S Distributing	1	½	½	½	+ ⅛
113	91	U S Gypsum (2)	10	108	106	107	+ 1
7½	6	U S Hoffman Mach	1	6⅝	6⅝	6⅝	— ¼
25¾	18½	U S Indus Alco	1	24½	24½	24½	— ¼
5⅞	4⅛	U S Leather	5	4⅞	4⅞	4⅞	— ⅛
10⅝	8	U S Leather A	2	9	9	9	— ⅛
49	37½	U S Pipe & Fdry (2)	21	49	48¼	48½	.....
6⅛	4¼	U S Real & Imp	9	5⅜	5⅛	5⅜	.....
52¾	40⅜	U S Rubber	77	49⅝	49¼	49¼	— ¾
111⅛	90	U S Rubber 1 pf (8)	4	109	108⅝	108⅝	— 1⅛
65½	52⅛	U S Smelt R & M (1g)	3	58⅛	58⅛	58⅛	+ ⅜
70	53¼	U S Steel	105	63⅜	62⅝	62¾	— ⅝
120⅝	113⅛	U S Steel pf (7)	5	120⅛	120	120	— ⅛
2¼	1⅛	United Stores A	3	2⅜	2¼	2¼	— ⅛
83⅞	75⅛	Univ Leaf Tob (4a)	1	77	77	77	— 1
78	50	†Univ Pictures 1 pf	.20	75	75	75	.....
		V					
30¼	22	Vanadium Corp	11	27⅜	27⅛	27⅛	— ¼
42⅛	36½	Vick Chem (2a)	2	42½	42	42	.....
25⅞	21⅝	Victor Chem Wks (¼g)	2	25½	25⅛	25½	.....
4⅞	3½	VaCaro Chem	1	3¾	3¾	3¾	.....
31⅞	24¾	Va-C Chem 6% pf	1	27	27	27	— ½
		W					
7¾	6⅛	Waldorf Sys (.10g)	1	7⅛	7⅛	7⅛	— ⅛
18⅜	16½	Walgreen Co (¼g)	7	18⅝	18½	18⅝	+ ⅜
90	85	Walgreen pf ww (4½)	1	90	90	90	+ ½
50⅜	42¼	Walker (H) G&W (4)	5	47½	47	47½	— ½
9⅛	6⅝	Walworth Co	9	7⅜	7¼	7⅜	.....
2⅞	2¼	Ward Baking B	1	[illegible]	[illegible]	[illegible]	[illegible]
6⅝	5	Wariner Bros Pict	31	6⅛	6⅛	6⅛	— ⅛
48⅝	36	†Warner Bros Pict pf	1.10	47¾	47	47	.....
3⅞	2½	Warren Bros	28	3⅜	3¼	3⅜	+ ⅛
12	10	Warren Bros cv pf	1	12	12	12	.....
31⅛	25½	Warren Fdy & P (1⅛g)	11	31⅛	30⅝	31	+ ⅛
24⅜	18¼	Waukesha Motor (1)	1	21⅜	21⅜	21⅜	— ⅛
32⅜	27⅛	Wayne Pump (½g)	2	30¼	30	30¼	— ⅛
3¼	2⅝	Webster Eisenlohr	1	3	3	3	.....
97	89	†West Penn El A (7)	.50	97	96½	96½	.....
107	102⅞	†West Penn El 7% pf(7)	.50	[illegible]	[illegible]	[illegible]	[illegible]
98	89	†West Penn El 6% pf(6)	.40	97½	97	97	.....
116½	114⅛	†West Penn P 6% pf(6)	.90	116⅝	116⅛	116⅝	+ ⅛
31⅝	22½	West Auto Sup (¾g)	8	30½	30	30	— 1
24½	20⅛	West Union Tel	16	23¼	22½	22½	— ¾
31⅜	23¼	Westingh Air Br (¼g)	5	28¼	28⅛	28¼	.....
120	98	West El & Mfg (½g)	17	116⅛	114⅜	114⅜	— 2¼
145	130	†West E & M pf (3½)	.20	145	144½	145	.....
20⅝	16	Weston El Inst	1	18	18	18	.....
22½	18½	Westvaco Chlor (1)	1	21¼	21¼	21¼	.....
31⅜	22½	Wheeling Stl	2	26½	26	26	— 1
13¾	9⅝	White Motor	1	11¾	11⅝	11⅝	— ⅝
1⅝	1¼	White Sewing Mach	7	1⅝	1½	1⅝	+ ⅛
23	15¼	White Sewing Mach pf	2	22	22	22	.....
3¾	2⅞	Wilcox Oil & Gas	1	3½	3½	3½	.....
3¼	2	Willys-Overland	6	2⅝	2½	2½	— ⅛
5	4	Wilson & Co	4	4⅝	4½	4½	— ⅛
49½	41½	Wilson & Co $6 pf	1	47⅞	47⅞	47⅞	.....
50⅝	46½	Woolworth (FW) (2.40)	24	50⅛	49⅞	50	+ ⅛
23⅛	16¾	Worthington P & M	7	20½	20⅜	20⅜	— ⅝
120	101¾	†Wright Aero	.60	105	103⅛	103⅛	— 2½
80	77⅝	Wrigley (W) Jr (3a)	1	79¼	79¼	79¼	— ⅛
		Y					
33¼	26¼	Yale & Towne (.60)	3	33¼	32⅞	33	+ ⅛
21¾	16¼	Yellow Tr & Coach	41	19⅝	19⅛	19¼	— ⅛
114½	105	†Yel Trk 7% pf (1¾k)	.10	111	111	111	+ ⅛
21¼	15⅜	Young Spg & W	1	17½	17½	17½	— ⅛
55⅞	39	Youngst Slr & T	30	49⅞	49⅛	49¼	— ⅛
31¼	23½	Youngst Stl Dr	5	28½	27½	27½	— 1⅛
22⅛	16	Zenith Radio	3	19⅜	19⅛	19⅛	— ⅛
3⅝	3	Zonite Products	2	3¼	3¼	3¼	.....

†Unit of trading ten shares.

Rates of dividends in the foregoing table are annual disbursements based on the last quarterly or semiannual declaration. Unless otherwise noted, special or extra dividends are not included.

XD—Ex dividend. XR—Ex rights. (a) Also extra or extras. (g) Declared or paid so far this year. (f) Payable in stock. (e) Paid last year. (h) Cash or stock. (k) Accumulated dividend paid or declared this year.

Treasury Securities and Federal Land Bank Bonds Traded Over the Counter

(Reported by Robert C. Jones & Co., Inc.)

United States Treasury Notes

(Exempt from all income taxes, both normal and surtax.)

Outstanding (Millions)	Issues	Coupon	Maturity	Bid	Asked	Approxi. Yield
$427	Notes (D 39)	1⅜	9-15-39	101.27	101.29	...
526	Notes (B 39)	1⅜	12-15-39	102.1	102.3	...
1378	Notes (A 40)	1⅝	3-15-40	102.15	102.17	...
738	Notes (B 40)	1½	6-15-40	102.14	102.16	...
737	Notes (C 40)	1½	12-15-40	102.24	102.26	...
677	Notes (A 41)	1½	3-15-41	102.30	103	...
504	Notes (B 41)	1⅜	6-15-41	103	103.2	.02
204	Notes (C 41)	1¼	12-15-41	103.1	103.3	.14
426	Notes (A 42)	1¾	3-15-42	104.10	104.12	.29
342	Notes (B 42)	2	9-15-42	105.18	105.20	.38
232	Notes (C 42)	1¾	12-15-42	104.25	104.27	.46
629	Notes (A 43)	1⅛	6-15-43	101.29	101.31	.65
368	Notes (B 43)	1⅛	12-15-43	101.31	102.1	.70

Figures after decimals are 32ds of a point.

Federal Land Bank Bonds

Rate	Maturity	Bid.	Asked.
3s	July, 1955-45	106½	106¾
3s	Jan., 1956-46	106⅝	106⅞
3s	May, 1956-46	106¾	107
3¼s	May, 1955-45	108	108¼
4s	July, 1946-44	112½	112¾

United States Treasury Bills

(Exempt from all income taxes, both normal and surtax.)

Outstanding (Millions)		Maturities					*Bid	Asked
$300	March		15,	22,	29,	1939	.03	...
400	April	5,	12,	19,	26,	1939	.03	...
500	May	3, 10,	17,	24,	31,	1939	.05	...
100	June	7.				1939	.05	...

*Quotations are discount from par.

Short Treasury Guaranteed Issues

Outstanding (Millions)	Issue	Series	Rate	Maturity	Bid	Asked	Approxi. Yield
$325	H.O.L.C.	F	1½	6- 1-39	100.11	100.13	...
100	F.F.M.C.	..	1½	9- 1-39	100.22	100.24	...
200	C.C.C.	..	¾	11- 2-39	100.17	100.19	...
211	R.F.C.	N	⅞	7-20-41	100.26	100.28	.50
298	R.F.C.	P	⅞	11- 1-41	100.25	100.27	.54
310	R.F.C.	R	⅞	1-15-42	100.24	100.26	.59
114	U.S.H.A.	..	1⅜	2- 1-44	101.28	102	.95

Figures after decimals are 32ds of a point.

F.H.L.B. Debentures and F.N.M.A. Notes

Outstanding (Millions)	Issues	Rate	Maturity	Bid	Asked	Approx. Yield
$41½	F.H.L.B.	1	7- 1-39	100.8	100.11	....
25	F.H.L.B.	2	12- 1-40	102.18	102.21	.41
25½	F.H.L.B.	2	4- 1-43	102.21	102.25	1.28
25	F.N.M.A.	2	5-16-43	101.20	101.24	....
50	F.N.M.A.	1⅝	1944-40	100.20	100.24	1.46

Lockheed Pay Rolls Set New High Record

Burbank, Calif., March 13.—Officials of the Lockheed Aircraft Corporation announced today that the company is now operating its Burbank plant on a two 8-hour shift basis with employment and pay roll figures at new record highs. As of February 28, the company employed 4,206 men as against 2,000 the same date a year ago and 3,000 at the end of 1938.

Lockheed is building a fleet of reconnaissance bombers for the British air ministry and has orders from the Australian air board, the colonial government of the Dutch East Indies, and many air lines and private commercial purchasers. Unfilled business at the end of 1938 was in excess of $33,000,000, the bulk of the orders being from foreign customers.

Foreign Markets

By the Associated Press.

London, March 13.—The stock market closed easier today with trading on a smaller scale, events in Czecho-Slovakia being mainly responsible for the setback. British gilt-edged shares were heavy and European bonds finished weak, Czech 8's losing about three points. Industrials held steady and Argentine rails were firm exception. Transatlantic shares closed lower.

Paris—International securities closed easier today, while the remainder of the market was steady. Rentes gained 45 to 55 centimes and Royal Dutch, Suez Canal and Bank of France issues were fractionally down.

Liverpool.—Cotton futures closed 1 to 3 points down. The market encountered foreign selling and outside hedging. Uncertainty over Washington crop legislation was also a factor. Favorable American crop and weather reports and a limited demand for cash grain accounted for lower wheat prices today, final quotations were off ¼ to ⅜d.

New York Produce

New York, March 13 (AP).—EGGS—Receipts, 21,528; steady to firm. Mixed colors, extra fancy selection, 19¼@21¾; standards, 18½@18¾; firsts, 17⅛@17¾; seconds, 17¼; mediums, 17; dirties No. 1, 17; average checks, 16¼. Whites, resale of premium marks, 24¼@26¼. Nearby, premium marks, 22¼@23¼. Nearby and Midwestern, exchange specials, 21¼; exchange standards, 20. Resale of nearby heavier mediums, 19½@23. Nearby and Midwestern exchange mediums, 19. Pacific Coast, Jumbo and premiums, 28¾@30; special, 27¼@27¾; standards, 25¼@25¾; mediums, 23@23½. Browns, nearby, extra fancy, 21@23½. Nearby and Midwestern, exchange specials, 20¼@20½; exchange standards, 19. Nearby, exchange mediums, 18. Duck eggs, fancy to extra fancy, 32@35.

DRESSED POULTRY generally steady. Fresh, boxes, fowls, 36 to 42 pounds, 14@19; 48 to 54 pounds, 16@21; 60 to 65 pounds, 18@23. Old roosters, 13½@16½. Frozen, boxes, chickens, broilers, 14@24; Fowls, 36 to 42 pounds, 13½@19; 48 to 54 pounds, 16@21; 60 to 65 pounds, 18@23. Old roosters, 13½@16½. Boxes and barrels, turkeys, Northwestern, 22½@31; Southwestern, 21@28½. Barrels, ducks, 14½@16. Live, by freight, dull and weak. Chickens, colored, 15; fowls, colored, 18@19; Leghorn, 16. Turkeys, hens, 32; young toms, 27. By express weak. Broilers, crosses, 17@19; fowls, colored, 18; Leghorn, Southern, 15@16.

BUTTER—Receipts, 574,749, weak. Creamery, higher than extra, 22¼@23; extra (92 score), 21¾@22; firsts (88 to 91), 21@21¾; seconds (84 to 87), 20@20½.

CHEESE—Receipts, 269,745, weaker. State, whole milk flats, held 1937, 20@23; held 1938, 16@18; current makes, 14¼@14½.

SUGAR—Cuban interests sold world sugar futures today and moderately lower prices resulted. Domestic futures were about unchanged. Offerings by producers and commission houses were taken by the trade. Raw sugar was quiet with duty frees offered at 2.78 and 2.80 cents, according to delivery position. Refined was unchanged in a range of 4.25 to 4.40 cents.

COFFEE—Spot steady; Santos No. 4, 7½@7¾; Rio No. 7, 5⅛. Cost and freight offerings included Santos Bourbon 3s and 5s at 6.40@7.00. Santos No. 4 "D" futures closed 2 to 3 lower. Sales, 5,250 bags. Rio No. 7 "A" futures closed unchanged. No sales.

Universal Credit Adds Ten Offices

Detroit, March 13.—The Universal Credit Co. has opened ten new offices throughout the East, President Ernest Kanzler announced today.

Started 11 years ago, the company has financed Ford dealers and their customers exclusively and it now operates 132 complete local offices. Present plans call for an expansion to 150 offices by April.

Chicago Stocks

(Reported by W. B. Hibbs & Co.)

	Bid.	Asked.
Yellow Taxi	8¾	9
Thompson	3⅝	4
Wahl	⅝	1
Butler Brothers	8¾	9
Swift	19	19⅜
Swift International	27	27⅛
Libby, McNeil & Libby	5⅝	6
City Con com	..	⅛
City Con pf	⅛	¼
Edison	28⅛	28¼
Quaker	122½	122¼
Quaker pf	148½	162
Great Lakes Dredge & Dock	26	26⅜
Electric Household	3¼	3¾
McCord	7	8
Sangamo	30	31⅜
Bastian	13⅜	13¾
City Con pfd	⅛	¼
Borg-Warner	30⅞	31⅛
Illinois Brick	6	6⅝

Baltimore Securities

Baltimore, March 13 (AP).—Following are the sales, high, low and closing prices of stocks and bonds traded today on the Baltimore Stock Exchange:

Sales		High	Low	Close
500	Houston Oil pf	21	20	20
37	Mer & Min Trans	17	17	17
150	New Amster Cas	13⅛	13⅛	13⅛
450	U S Fidel & Guar	23⅛	23	23
130	West Natl Bnk	33	33	33
Bonds				
4000	Balt Transit 4	23	23	23

Total stock sales yesterday, 1,267. Total bond sales yesterday, 14,000.

3,390 Housing Loans Made Here in Year

Total Is $1,466,529; Bulk Lent by Banks; Demand Continues

Continued from preceding page.

cent of the month's lending, went directly for construction of some kind, either the building of an entirely new house or the remodelling of an old one. This continued the emphasis upon job-making activities which has prevailed the past six months in the savings and loan associations' lending programs. Clarence T. Rice, president of the national league, explains that organized efforts to keep home building going on in winter as well as in the more seasonable months have had their part in maintaining the high percentage of savings and loan mortgage money diverted to these channels. The seasonal drop in total lending volume from December to January took place, but was only 13 per cent this year, Mr. Rice said, as compared with 22 per cent a year ago.

Appraisers to Organize

An organization meeting of appraiers will be held tomorrow at 8:15 p. m., in the offices of the Federal Home Loan Bank Board at Second and Indiana avenue northwest, with Paul Hathaway, of the Home Owners Loan Corporation acting as chairman. District Building and Loan League men have shown considerable interest in the meeting and indications point to a large attendance from this group. Appraiers in banks, insurance companies and other institutions lending on residential as well a business properties, have expressed their intentions of being present. Mr. Hathaway, a governor of the Society of Resident Appraiers, announced last night that Frederick M. Babcock, an official of the Federal Housing Administration, will be the principal speaker. More than 20 cities have chapters organized to develop a closer understanding of the problems of appraisals, and it is believed that Washington, with its great activity in real estate and building, would support a local chapter.

Local Produce

By the U. S. Bureau of Agriculture Economics
(Prices paid shippers—net f.o.b. Washington.)

EGGS—Government graded and dated eggs (March 13), whites, U. S. Extras, large, 20 cents; U. S. Extras, mediums, 16 cents; U. S. Standards, large, 17 cents; U. S. Standards, mediums, 14 cents; U. S. Trades, 13 cents. Nearby ungraded eggs, current receipts, whites, 16@16½; mixed colors, 15@15½.

LIVE POULTRY—Fowl, colored, all sizes, 17@19; No. 2s, 12@13; Leghorns, 12@14; roosters, 10@12; chickens, Virginia Rocks, broilers and fryers, all sizes, 18@20; No. 2s, 12@13; Delaware Rocks and crosses, broilers and fryers, all sizes, 18@19; No. 2s, mostly around 13; mixed colored fryers, 15@16. Guineas, 2 pounds and over, 60@70 a pair.

Fruit and Vegetables

APPLES—Bushel baskets, U. S. No. 1, Maryland, Pennsylvania, Virginia and West Virginia, Yorks, 2¼-inch minimum, mostly around 75; 2½-inch minimum mostly around 1.00; Staymans, 2½-inch minimum, 1.35@1.40; 2¾-inch minimum, 1.40@1.50; Romes, 2¼ inch minimum, 75@85; 2½-inch minimum, 1.10@1.15; Delicious, 2¼-inch minimum, 1.15@1.25; 2½-inch minimum, 1.50@1.60; Golden Delicious, 2¼-inch minimum, 1.00@1.10; 2½-inch minimum, 1.25@1.35; 2¾ inch minimum, 1.40@1.50; Winesaps, 2¼-inch minimum, 75; 2½-inch minimum, 1.15@1.25; 2½-inch minimum, 1.35@1.50. Boxes and cartons, Pennsylvania and Virginia, Staymans, Fancy, 113s-150s, 1.50@1.60; 64s-100s, 1.65@1.75; C Grade, 1.25@1.35, for all sizes; Paragons, Fancy, 113s-150s, 1.35@1.50; 64s-100s, 1.50@1.60; C Grade, 1.15@1.25, for all sizes; Delicious, Fancy, 113s-163s, 1.60@1.75; 80s-100s, 1.85@2.00; C Grade, 1.35@1.40, for all sizes; Golden Delicious, Fancy, 113s-150s, 1.50@1.65; 88s-100s, 1.85@2.00; Romes, Fancy, 113s-150, 1.50; 80s-100s, 1.75@1.85; Winesaps, Fancy, 163s-216s, 1.50; 125s-150, 1.65@1.75; 96s-113s, 1.75@2.00.

BROCCOLI—California, crates, 3.25@3.50.

BRUSSELS SPROUTS—California, 25-lb. drums, 2.50@2.75.

CABBAGE—Truck receipts liberal. Florida, truck receipts, 1⅛-bushel hampers, domestic round type, packed locally mostly around 1.25; New York, 50-lb. sacks, Danish type, 40@50.

CARROTS—Bunched: California, Western crates, 2.50@2.75; Texas, half-Western crates, mostly around 1.35.

CAULIFLOWER—California, crates, 1.75@1.85.

CELERY—Market steady. Florida, standard and 16-inch crates, trimmed tops, washed, all sizes, 2.00@2.25.

LETTUCE—California, Western crates, Iceberg type, 5-dozen, 3.75; 6-dozen, 3.00@3.25.

ONIONS—50-lb. sacks, U. S. No. 1, yellows, New York, 1.25, poorer lower; Ohio, 1.25@1.35; Sweet Spanish, 3-inches and larger; Colorado, 1.30@1.40.

PEAS—Bushel hampers, pole-peas, Mexico, 3.00; California, 3.25; Florida, small podded varieties, mostly around, 1.50.

COLLARDS AND KALE—Virginia, bushel baskets, 35@40.

SPINACH—Market steady. Bushel hampers, Savoy type: Texas, 75@85; Virginia, 60@65.

SWEET POTATOES—North Carolina, bushel baskets, Puerto Ricans, 1.00@1.10; fair quality, 75@85.

TOMATOES—Florida, lug boxes, green, ripes and turning wrapped, 6x6, 2.50@2.75; few, 3.00; fair quality, 2.00@2.25; 6x7, 1.50@2.25; 10-lb. baskets, 90@1.25; via New York City, repacked 10-lb. baskets, 1.00@1.25; cartons containing 10 1-lb., 1.15@1.25.

SNAP BEANS—Florida, bushel hampers, green, flat type, 2.75@3.00; round stringless, 3.00@3.50; fair quality, 2.50@2.75; wax, 1.75@2.00.

LIMA BEANS—Florida, bushel hampers, 3.00@3.50, fair quality 2.50@2.75.

EGGPLANT and SQUASH—Supplies insufficient to quote.

PEPPERS—Florida, 1½-bushel crates, California Wonders, 3.00@3.50, small size 2.50.

CUCUMBERS—Florida, bushel baskets, plains and culls, 2.50.

CUCUMBERS—Florida, bushel baskets, plains and culls, 2.50.

STRAWBERRIES—Florida, 36-pint crates, 10@13 per pint.

POTATOES—100-pound sacks, U. S. No. 1, Round Whites, New Jersey and Pennsylvania, 1.50; Green Mountains, Maine, 1.65@1.75; Russet Burbanks, Idaho, 2.00@2.10; Florida, bushel crates, Bliss Triumphs, U. S. No. 1, 1.85@2.10.

BEETS—Texas, half crates, 1.35@1.60.

MUSHROOMS—Maryland and Pennsylvania, 3-pound baskets, 25@60.

AVOCADOS—California, lugs, 1.50@1.75.

ORANGES—Florida, boxes, 1.50@2.00, as to grade and size.

GRAPEFRUIT—Florida, boxes, 1.25@1.75, as to grade and size.

LEMONS—California, boxes, No. 1, 5.00@5.50; No. 2, 4.00@4.50.

TANGERINES—Florida, 4-5 bushel boxes, 1.00@1.50.

TEMPLE ORANGES—Florida, boxes, 1.25@2.00.

LIMES—Florida, ¼-bushel boxes, 2.00@2.25.

PINEAPPLES—Cuba, crates, 3.00@3.25.

GRAPES—Argentine, lugs, black and white varieties, 2.00, few 2.25.

HONEYDEWS—Chile, crates, 1.50@2.00.

TURNIP GREENS—Virginia, bushel baskets, 85.

LANDCRESS—Virginia, bushel baskets, 75@85.

HANOVER SALAD—Virginia, bushel baskets, 50@65.

RHUBARB—Michigan, 5-pound cartons, 40@50.

PARSLEY—Texas, half crates, 1.15@1.25.

DANDELIONS—Texas, half crates, 1.00@1.25.

PARSNIPS — Pennsylvania, half-bushel baskets, 40.

ASPARAGUS — South Carolina, crates, dozen bunches, large size, 4.00@6.00; medium size, 4.00; small size, 3.00.

CHICORY—California, Western lettuce crates, 3.25@3.50.

(Quotations from other sources.)

BUTTER—90 score, 1-pound prints, 27; tub, 26; ¼-pound prints, 29.

MEATS—Choice beef, 19; good beef, 17½; calves, 20; lambs, 20; veal, 20; pork loin, 22; smoked regular ham, 24; smoked skinned ham, 22; large smoked skinned ham, 22; bacon, sliced, 28; bacon, pieces, 23; compound, 10; pure lard, 9.

LIVESTOCK—Pigs, 120-140 pounds, 6.75@6.85; light pigs, 140-150 pounds, 7.00@7.25; 160-200 pounds, 7.25@7.50; 210-240 pounds, 7.00@7.25; 250-300 pounds, 6.60@6.85; sows, 5.25@5.75; stags, 4.00 down; calves, good grade, 10.00@11.50.

English Dancer Out-Swings Americans

Pupils Pant Audibly As He Leads Through Old-Time Figures

An Englishman ruined his country's reputation for dignity and reserve last night by out-swinging 100 Americans.

Douglas Kennedy, director of the English Folk Song and Dance Society, hopped, skipped and jumped through a dozen tricky folk dances at the Wesley Heights Community Hall. His pupils, all Washingtonians newly converted to the art, followed as best they could but were panting audibly by end of the evening.

Last night's demonstration by Kennedy was given in the course of an eight-week American tour. Tomorrow morning he will appear at the Madeira School and tomorrow evening at the Sulgrave Club.

Accompanied by several New York members of the English Folk Dance Society, Kennedy went through the figures with a verve which proved contagious.

The Englishman finds little difference between American dance forms and those of his native land, he said last night. "The style may vary slightly, but after all English blood and American blood bound in the same tempo," he explained.

Kennedy admitted, however, that American groups respond to folk dancing more quickly than the English. "Despite your reputation for super-sophistication, you're all extremely natural underneath," he said. "The rouge may be there, but it peels off easily. English country people are the same way, but in the cities they're apt to be rather stiff."

Among the demonstration numbers were a longways dance, Nonsuch (dating from Elizabethan times); Soldiers' Joy, a morris dance and a sword dance. The audience joined in on Circassian Circle and Hunt the Squirrel. Kennedy presented an intricate "fool's jig" as a solo.

His visit was sponsored by the Washington branch of the English Folk Dance Society of America, of which Gene Gowing is director.

Community Chest Speakers Visit St. Rose's School

Post Staff Photos.

Volunteer members of the Community Chest Speakers Bureau visited St. Rose's Technical School, 2200 California street northwest, last night. Top—Sister Mary intruduces Mary Sullivan, who sang for the guests, to Col. Thomas J. Frailey and Mrs. Frailey (left). Lower —Mary Tomalenas, St. Rose student, serves Mrs. H. H. Harris and C. S. Thomas

Citizen Seizes 3 Suspects in Home Burglary

North Beach, Md., March 13 (AP).—A citizen turned officer here today and in a one-man roundup put three men behind bars on charges of housebreaking.

Citizen Harry G. Beers said he saw three men enter the home of John Fortney, a neighbor. They came out with a radio, then Beers went into action.

Gun in hand, he ran from his home and arrested the trio. He ordered them into their car and directed them to Magistrate H. J. Fey's office.

The three identified themselves as Joseph and Walter Vermillion, brothers, and Joseph Edinger, all of Washington.

Vice Squad Parks At Headquarters, Nearly Gets Ticket

When is a police car not a police car?

This seemingly simple question has started a controversy between Capt. Milton D. Smith, of the Traffic Bureau, and the Vice Squad.

The Vice Squad uses a police car which has no distinguishing marks. Last week it was parked behind headquarters where a sign says: "For police cars only."

When the vice squadmen returned to their car they found a warning from Capt. Smith:

"The parking of private cars and squad cars on this space is in violation of orders of the major and superintendent. Any cars found parked here will be towed away. Capt. Smith."

Capt. Smith several weeks ago ticketed a policeman's motorcycle parked in the alley behind headquarters.

Armed Man Takes $20 From Woman in Car

Mrs. Mercedes Berst, of the 1500 block of Kenilworth avenue northeast, was robbed of her pocketbook and more than $20 last night by an armed colored man while she was sitting in her car at Maine avenue and O street southwest, she reported to police. Her assailant escaped by running through an alley.

Federal Ownership Of Antietam Urged

Acquisition of the Civil War battlefield at Antietam, Md., by the Secretary of the Interior was advocated in a Senate bill introduced yesterday by Senators Tydings and Radcliffe, of Maryland.

Funds would be donated.

'Red' Corcoran, Radio Script Man, Gravely Ill

Hollywood, March 13 (AP).—George (Red) Corcoran, radio script writer currently assigned to Al Jolson's program, was in a critical condition tonight at a hospital following an operation for a ruptured appendix.

Twin Shoplifters Jailed

Toledo, Ohio, March 13 (AP).—Edward and William Mattimore, 49-year-old twins, today were sent to the workhouse for a year as habitual offenders. They were arrested by a store detective who said small articles were disappearing.

Five-Alarm Fire

New York, Tuesday, March 14 (AP).—Five alarms had been turned in early today for a fire which threatened to destroy the Star Casino, a building at 107th street and Park avenue used for prize fights and skating.

Mrs. Schwab Gives Bulk of Estate To Steel Magnate

New York, March 13 (AP).—The will of Mrs. E. Eurana Schwab, filed in Surrogates Court today, left the bulk of her estate, valued formally at "more than $20,000," to her husband, Charles M. Schwab, the steel magnate. Mrs. Schwab died January 12.

Her sister, Minnie D. Ward, of New York, was left a life income from one-third of the residuary estate, and a niece, Mary Mock Walter, Bethelehem, Pa., was named to receive a remainder interest of the principal of the residuary trust.

A friend, Dr. Samuel A. Brown, of Port Washington, Long Island, was bequeathed $50,000.

G. U. Debaters To Oppose W.Va.

The Walsh Debating Society of the Georgetown University School of Foreign Service will debate a team from West Virginia University at 8:15 o'clock tonight at Georgetown. The question will be "Resolved: That the United States should cease to use public funds, including credit, for the purpose of stimulating business." The Walsh Society, taking the negative side, will be represented by James H. Ennis, of Fort Leavenworth, Kans., and Wesley R. Fishel, of Cleveland.

Judges will be Dr. John W. Fisher and Arthur R. Murphy, Washington attorneys, and Charles E. Bish, assistant principal of Roosevelt High School. The chairman will be Richard Look, of New York.

Man Dies on Street; Autopsy Set Today

Charles Letvin, 54, of the 1400 block of Meridian place northwest, was pronounced dead last night by Casualty Hospital physicians after he had collapsed at the corner of Fourteenth street and Park road northwest.

Coroner A. Magruder MacDonald will perform an autopsy today.

Youth Republic Makes Byrd Honorary Member

Senator Byrd (Democrat), of Virginia, was presented with honorary life membership in the National Boys and Girls Republic and membership in the National Youth Americanization Committee yesterday by Roy Burleigh, president of the Junior Senate of the Republic.

At the ceremony were Jack Cradlin, Shirley Wilcher, Dorothy Needham and T. S. Wilcher, founder of the organization.

Byrd Says He'll Go Again

Miami, Fla., March 13 (AP).—The Daily News in a copyrighted interview today said Admiral Richard E. Byrd plans to make another trip to the Antarctic soon to claim a million square miles of land for the United States.

Boys Club Movies

Motion pictures of Boys Club work will be shown tomorrow at 3 p. m. before the Sixteenth Street Highlands Citizens Association in Brightwood School.

Dam Bursts, Floods City

Jordan, Mont., March 13 (AP).—Big dry dam burst tonight under pressure of spring runoff water, flooding a third of the city.

The Weather

Today's Sun and Tide Table

(Furnished by United States Department of Commerce, Coast and Geodetic Survey.)

	A.M.	P.M.
Sun rises...	6:22	
Sun sets...	6:13	
High tide...	2:44	3:12
Low tide...	9:38	10:07

Weather Conditions

U. S. Dept. of Agri., Weather Bureau.
Washington, Monday, March 14, 7:30 p. m.

Forecast for the District of Columbia—Fair Tuesday; Wednesday increasing cloudiness, followed by rain beginning Wednesday afternoon or night; not much change in temperature; colder Thursday; gentle northerly winds Tuesday becoming southerly and increasing Tuesday night and Wednesday.

For Maryland and Virginia—Fair Tuesday; Wednesday increasing cloudiness, followed by rain beginning Wednesday afternoon or night; not much change in temperature; colder Thursday.

Conditions

The disturbance that was centered on the Virginia coast Sunday night has moved northeastward with increasing intensity and is now central about 200 miles south of Nova Scotia, the S. S. Ile de France, 28.94 inches. This storm has been attended by heavy snowfall in New England and by rainfall in the Middle Atlantic States, lower lake region, and the upper Ohio Valley. The western disturbance is now located over western Nebraska, Chadron, 29.46 inches, with a trough extending northwestward to the semi-permanent low-pressure area over the Gulf of Alaska, Kallapell, Mont., 29.78 inches; Ketchikan, Alaska, 29.86 inches. Light rain or snow has fallen in connection with this disturbance over the North Pacific States and the northern plateau region. A center of high pressure is located over the District of Mackenzie, with a ridge extending southeastward to the lake region and thence southward to the Gulf of Mexico. Norman, District of Mackenzie, 30.80 inches, and Nashville, Tenn., 30.10 inches. Pressure is also high over the North Pacific States. Eureka, Calif., 30.24 inches. A large mass of cold air has spread southward over the Dakotas and the Northern Rocky Mountain States, attended by light snowfall. Temperatures have risen, however, over the central Plains States and the Ohio Valley. Temperature changes elsewhere have been small.

Local Weather Report

Temperature—Midnight, 37; 2 a. m., 38; 4 a. m., 36; 6 a. m., 40; 8 a. m., 40; 10 a. m., 42; 12 noon, 44; 2 p. m., 48; 4 p. m., 50; 6 p. m., 49; 8 p. m., 43; 10 p. m., 41. Highest, 51; lowest, 36.

Relative humidity—7:30 a. m., 68; 1:30 p. m., 48; 7:30 p. m., 46. Rainfall (7:30 p. m. to 7:30 p. m.), 0.02. Hours of sunshine, 7.5. Per cent of possible sunshine, 64.

Departures From Normal

Accumulated excess of temperature since January 1, 1939, 306 degrees.

Excess of temperature since March 1, 1939, 61 degrees.

Accumulated excess of precipitation since January 1, 1939, 1.09 inches.

Deficiency of precipitation since March 1, 1939, 0.31 inch.

Temperatures and Precipitation

Temperatures and precipitation for 24 hours ended Monday at 7:30 p. m.

	High. Mon.	Sun. night.	Lowest Mon. a.m.	Rain-fall.
Washington, D. C.	51	36	46	0.02
Asheville, N. C.	58	36	50	....
Atlanta, Ga.	62	42	58	....
Atlantic City, N. J.	44	34	44	0.62
Baltimore, Md.	50	34	44	0.06
Birmingham, Ala.	64	44	58	....
Bismarck, N. Dak.	18	16	14	....
Boston, Mass.	32	32	26	1.28
Buffalo, N. Y.	38	36	32	0.01
Cheyenne, Wyo.	60	32	36	....
Chicago, Ill.	46	30	34	....
Cincinnati, Ohio	52	32	48	0.02
Cleveland, Ohio	38	28	36	....
Dallas, Tex.	74	52	72	....
Davenport, Iowa	54	32	38	....
Denver, Colo.	62	38	62	....
Des Moines, Iowa	58	38	34	....
Detroit, Mich.	40	34	36	....
Duluth, Minn.	24	14	20	....
El Paso, Tex.	80	52	78	....
Galveston, Tex.	68	60	64	....
Helena, Mont.	30	28	14	0.10
Huron, S. Dak.	38	30	22	....
Indianapolis, Ind.	54	30	50	....
Jacksonville, Fla.	70	56	60	....
Kansas City, Mo.	70	52	66	....
Little Rock, Ark.	64	42	62	....
Los Angeles, Calif.	68	50	62	....
Louisville, Ky.	58	34	56	....
Marquette, Mich.	30	26	22	....
Memphis, Tenn.	60	42	58	....
Miami, Fla.	84	60	76	....
Minneapolis-St. Paul, Minn.	34	26	30	....
Mobile, Ala.	70	46	66	....
New Orleans, La.	70	52	68	....
New York, N. Y.	38	28	36	0.35
North Platte, Nebr.	74	32	62	....
Omaha, Nebr.	66	36	62	....
Philadelphia, Pa.	42	32	40	0.24
Phoenix, Ariz.	88	48	82	....
Pittsburgh, Pa.	44	30	42	0.24
Portland, Me.	34	32	24	1.30
Portland, Oreg.	48	40	42	0.50
Rapid City, S. Dak.	44	20	30	....
St. Louis, Mo.	54	34	46	....
Salt Lake City, Utah	52	34	42	....
San Antonio, Tex.	82	50	78	....
San Diego, Calif.	62	50	56	....
San Francisco, Calif.	54	52	54	0.06
Santa Fe, N. Mex.	60	32	56	....
Savannah, Ga.	72	50	68	0.16
Seattle, Wash.	46	38	44	0.12
Springfield, Ill.	58	32	52	....
Tampa, Fla.	74	62	64	....
Vicksburg, Miss.	68	48	64	....

Barber Convicted Of Attempting to Fix Hines Jury

New York, March 13 (AP).—Salvatori di Sapio, 36-year-old barber, was convicted today of having tried to influence the jury that convicted James J. Hines, Tammany district leader.

A principal witness was Henry J. Ficke, former private policeman, who had pleaded guilty to similar charges, and said Di Sapio approached him about trying to influence Harry Coon, night manager of the police agency and Hines juror No. 6.

Di Sapio was released in $2,500 bail for sentence March 22, when Hines also is to be sentenced.

Lieut. Strange Added to Staff Of Third Precinct

The first precinct yesterday had three lieutenants assigned to it for the first time in its history.

Lieut. Clyde N. Strange, formerly of the detective bureau, was given orders to join two other lieutenants already working in the precinct.

His assignment will permit a lieutenant and two sergeants to be on duty on each eight-hour shift.

Capt. Harvey G. Callahan, in charge of the precinct, formerly was on duty with two sergeants for an eight-hour shift each day.

Thomas Attacks Reserve Board On Prices Policy

Senator Elmer Thomas (Democrat), of Oklahoma, yesterday attacked the Federal Reserve Board for its statement vigorously criticizing bills and proposals advanced in Congress which would require it to raise the general level of prices and keep them stable by manipulating money and credit.

Thomas cited instances in which, he asserted, the Reserve Board exercised such powers. He pointed particularly to its cheap money policy of 1936-37 which he said finally culminated in a recession, when the Reserve Board ordered an increase in bank reserve requirements, to curb rising prices.

"If the present board does not have confidence in its ability to regulate the value of the dollar, then some other board with more confidence in its ability should be appointed to supplant the present board," he said.

Erases Nazi Label; Fined

New York, March 13 (AP).—Matthew Ury was fined $1,300 today by Federal Judge John C. Knox on his plea of guilty to a charge of obliterating "made in Germany" from electric batteries he sold to the city.

Sought Bed, Gets Jail

Frankfort, Ky., March 13 (AP).—William Mull told Federal Judge H. Church Ford he smashed the window of the Corbin, Ky., postoffice to "get a place to sleep." Judge Ford gave him six months.

600 on Hunger Strike

Cleveland, March 13 (AP).—More than 600 prisoners at Warrensville workhouse started a hunger strike today as a protest over "stew five days a week."

New York Curb Stocks

By the Associated Press.

Total stock sales yesterday, 141,000 shares; year ago, 90,170 shares.

Sales in hundreds.	High	Low	Close
A			
1 Aero Sup M A(1½)	19¾	19¾	19¾
2 †Aero Sup M B(⅛)	4⅛	4⅛	4⅛
6 Ainsworth (⅛)	8¼	8¼	8¼
.10 Ala Pow $6 pf (6)	86	86	86
.50 Alass Co Am	117¼	117¼	117¼
1.80 Alum Ltd	127	125¾	125¾
5 †Am Airlines	24¾	24	24¾
.10 Am Book (4)	56	56	56
2 †Am Box Board	8	8	8
3 †Am Centrifugal	1⅝	1⅝	1⅝
2.25 †Am CP&L $2(35)	35	34½	35
3 †Am Cyan B (.60)	26	25⅝	26
2 Am Fork & H(.60)	10½	10½	10½
22 Am G & E (1.60)	40¼	39½	39½
1 †Am Gen	4¾	4¾	4¾
1 Am Lt & T (1.20)	17¼	17¼	17¼
10 †Am Maracaibo	1⅛	1	1
3 Am Meter (⅛)	27½	27½	27½
8 †Am Republics	8	7⅞	8
8 Am Superpow	1⅛	⅞	⅞
2 Am Superpow pf	24	23¾	23¾
1 Anch Post F	1½	1½	1½
2 Ang-Wupp (¼s)	3¼	3¼	3¼
1 Apex Elec Mfg	13¾	13¾	13¾
2 Ark Nat Gas A	2⅞	2⅞	2⅞
1 Ark Nat G pf (.80)	7	7	7
1 †Art Met W (.80)	7⅛	7⅛	7⅛
1 †Ashl C&K (.40)	5⅜	5⅜	5⅜
18 †Asso G & E A	1⅛	1	1
9 Asso G & E pf	10⅞	10	10⅛
6 †Atlas Corp war	⅞	11	⅞
1 †Auto V Mch (½s)	8¼	8¼	8¼
35 †Aviation & Tran.	3⅛	3⅛	3⅛
.20 †Axton-Fis A	39¾	39¾	39¾
B			
5 Babcock & Will	25¼	24¾	25¼
1 †Bald Loc pf(2.10)	22	22	22
2 †Baldw Loc war	7⅞	7⅛	7⅛
1 †Barium Stk Sil	1	1	1
12 †Beech Aire	8¾	8¼	8¾
5 †Bell Aire	28¾	28	28
.80 Bell Tel Can (8)	174½	174½	174½
2 †Bellanca Aire(.40s)	9⅝	8½	8⅝
.50 †Bickfords (.40s)	15⅝	15⅝	15⅝
3 Bliss (E W)	14¾	14½	14⅝
3 †Blue Ridge	1⅝	1⅝	1⅝
1 Blue R ev pf (3s)	39½	39½	39½
2 †Blumenthal (S)	7⅝	7⅝	7⅝
1 †Brwn-Bill R 2 pf	8¾	8¾	8¾
†Bras TyLdg	11⅞	11⅞	11⅞
1 †Breeze Corp (.40e)	9¼	9⅛	9¼
1 †Brewst Aero (.10s)	9⅞	9⅞	9⅞
†Brill A	1⅜	1⅜	1⅜
3 †Brill B	1⅜	1⅜	1⅜
1.80 Brill pf	31	30	31
†Br-Am To br(.34e)	23¾	23¾	23¾
2 †Brown Rubber	4¾	4¾	4¾
1.50 Buckeye P L (.90)	32	32	32
1 Buf N&EP pf(1.60) XD	23½	22¾	22¾
.50 Buf N&EP 1 pf (5)	106½	106½	106½
7 Bunk Hill & S	14½	14	14½
1 †Burry Biscuit	2½	2½	2½
C			
1 †Cab El Prod vtc	1½	1⅛	1⅛
.25 †CapCity Prod(.60e)	5¾	5¾	5¾
3 Carrier Corp	16⅛	15⅝	15½
1 †Casco Prod (1s)	13⅞	13⅞	13⅞
1 †Catalin Am	4½	4½	4½
1 Celluloid pf	26¾	26¾	26¾
.10 Celluloid 1 pf	61½	61½	61½
Can & SW Ut	1⅝	1⅝	1⅝
1 Can Ohio Sil (.30s)	8¾	8¾	8¾
1 Chamb M W St	6	6	6
1.50 Chi Pneu Shaft (5s)	77	77	77
.50 Childs pf	54¾	54½	54½
4 Cities Service	7⅞	7⅞	7⅞
1 Cit Ave pf	45½	45½	45½
3 Cit Ave pf B	4¼	4¼	4¼
.20 Cities Ser pf A	38½	37	38½
1 City Auto Stpg(.15e)	6¼	6¼	6¼
17 Claude Neon Lts	1	1	1
3 †Cleve Trust	6¼	6	6¼
2 Club Al Uten	3½	3½	3½
1 †Colon Devel ev pf	4½	4½	4½
1 †Colo Fuel & I war	7	7	7
1 ColtsP FArms(2) XD	80¾	80¾	80¾
7 Colum O&G (.15e)	3¾	3¾	3¾
1 Comwlth & So wi	⅛	⅛	⅛
.25 Comm Pw & Lt 1 pf	35	35	35
1 †Comm Pub Svc (2)	28½	28½	28½
1 †Cons Biscuit (.15s)	6¼	6¼	6¼
19 ConsCopperm (.15s)	8½	8	8
4.50 †ConsG&EBal (3.60)	78¼	77¾	78
1 †Cons Gas Ut	11	11	11
2 Cons Mng & S (1s)	58¼	58¼	58¼
1 †Cons Royalty (.30)	1⅝	1½	1½
1 Cont G&E pr pf (7)	90½	90½	90½
1 Cont Roll & Stl	4¾	4¾	4¾
1 CopperwBnew(.20e)	14½	14½	14¼
1 †Corroon & Rey	2¼	2¼	2¼
3 †Cosden Petro	11	11	11
6 Creole Pet (½s)	20½	19¾	20⅛
3 Crocker-Wh El M	7⅞	7	7⅞
1 †Croft Brewing	⅞	⅞	⅞
1 †Crown Drug	1¼	1¼	1¼
.25 †Crow Drug pf (1¾)	16¾	16¾	16¾
.50 †Cuneo Press (2s)	50¼	50¼	50¼
D			
2 †Dayton Rub (1¾s)	17½	17	17
8 Decca Records (.60e)	5¾	5⅝	5⅝
1 Derby Oil	2¼	2¼	2¼
1 †DetG&M pf(1.20)	15	15	15
1 †Det Paper Prod	1¾	1¾	1¾
1 †Det Stl Prod (.90)	28	28	28
.50 Diamond Shoe (2)	22¾	21	22¾
3 †Divco Twin Trk	5⅛	4⅞	4⅞
7 Duro-Test	5¼	5¼	5¼
E			
9 Eagle Pich Ld	11⅝	11⅝	11⅝
1 East Gas & F	1¾	1¾	1¾
.50 East G&F 5 pf	11	11	11
1.25 East G&F pr pf	23½	21½	22½
3 †Easy Wash Mch	3¾	3½	3¾
1 †Edis Br Stra (1)	18½	18½	18½
2 †Eisler Elec	1⅜	1⅜	1⅜
49 El Bond & Sh	11⅞	11⅞	11⅞
3 El Bd&Sh pf (6)	72½	71¾	71¾
6 El Bd&Sh 1pf(5)	64	63½	63½
3 El Pw As (.15s)	3½	3½	3½
11 El Pw As A (.10s)	3½	3	3½
.50 †Elec Sh pf (6s)	77	77	77
1 Em G&F 8% pf	87	87	87
.25 Em G & F 6% pf	52	52	52
1 Emsco D & Re	8¼	8¼	8¼
10 †Equity Corp	⅝	⅝	⅝
1 Equity C 1$ cv pf(3)	28½	28½	28½
3 Esqire-Coron (1.20)	7½	7½	7½
F			
25 †Fairchild Av (.30e)	12¾	12	12¾
1 †Fansteel Met	8¼	8¼	8¼
5 †Ferro Enam (⅛s)	21⅞	21⅝	21⅝
2 †Fidelio Brew	7	7	7
.10 Fire As Phil (2s)	67¼	67¼	67¼
10 Fisk Rub (⅛s)	12½	11⅞	12⅛
1 Fisk Rub pf (6)	87½	87	87½
.50 FlPwL 7% pf(1.75)	70	70	70
3 Ford M Can (1)	23¼	23¼	23¼
1 †Fox (P) Brew	15	15	15
2 †Froedt G pf (1.50)	18	18	18
7 †Fruehauf Tra(⅛s)	18¾	18	18
.25 †Fuller $3 cv	25	25	25
G			
8 Gatineau Pw (.80)	16	15¾	16
1 †Gen Alloys	1¾	1¾	1¾
4 Gen El Ltd (.70s)	18¾	18¾	18¾
1 Gen Fireprfg (.70e)	14½	14½	14½
3 †Gen Tel (1)	17¼	17¼	17½
2 †Gn Wat&GE pf (3)	37	36¾	36¾
.50 Geo Pw 1$ pf (8)	95	95	95
.10 †Gilbert pf (1¾s)	32½	32½	32½
9 Glen Alden Coal	4¾	4½	4½
22 Goldfield Con	⅛	⅛	⅛
1 †Grd Rap V (.30)	7	7	7
.25 Gt At & P ev (3s)	85¼	85¼	85¼
3 †Grum Aire E (⅛s)	17½	17¼	17½
39 Gulf Oil (1) XD	39	38¾	39
H			
2 †Hartford Ray vtc	1	1	1
1 †Hartman Tob	½	½	½
2 †Hat Corp Am B	6	6	6
3 †Hazeltine (3)	35	34	35
2 †Heela Min (.10s)	8¾	8¾	8¾
1 †Heyden Chem(.40e)	41¼	41¼	41¼
1 Holling Gold (.85s)	14⅝	14⅝	14⅝
1.80 Horn & Hard (2)	37½	37½	37⅝
.10 Horn & H 5% pf(5)	109½	109½	109½
2 Humble Oil (⅝s)	63¼	63¼	63¼
8 †Hummel-Ross P	5¼	5	5¼
8 †Hyrade Pd	2¼	2	2
I			
5 †Ill Iowa Pow	4¼	3⅞	3⅞
1 †Ill Iowa Pw div ct	6¼	6¼	6¼
4 †Ill Iowa Pow pf	23¾	23⅝	23⅝
2 Imp Oil Ltd	17	16⅝	17
1 Indnpls P&Lpf(6⅛)	106½	106	106½
1.50 Ins Co N Am (2s)	68½	66¾	66¾
2 Int Hyd-El pf	20½	20	20
1 Int Indust	3¼	3¼	3¼
7 †Int Pap&Pow war	3¼	3¼	3¼
11 †Interna Pet (1¼s)	27	26¾	26¾
2 †Inter Prod	3½	3½	3½
1 †Int Vitamin (.35e)	3¾	3¾	3¾
.20 Inters Pw Del pf	6¼	6¼	6¼
1 Iron Firem vtc(1.20)	19	19	19
1 †Irving Air Ch (1)	19¼	19¼	19¼
2 †Ital Superpow	⅞	⅞	⅞
J			
4 †Jacobs (F L)	4	4	4
1 †Jeannette Gla	2½	2½	2½
.75 Jer CP&L5½pf(5½)	85	85	85
.10 Jer C P&L 7 pf (7)	97½	97½	97½
K			
1 †Kennedy's (½s)	5¾	5¾	5¾
.10 Kings C Lig pf B(7)	79	79	79
1 †Kingston Prod	2	2	2
2 †Knott Corp (.40)	15	14¾	15
1 †Kreuzer Brew	6¼	6¼	6¼
L			
.10 Lack RR N J (4)	51	51	51
22 Lake Shore M (4)	45½	42¾	42¾
3 Lakey Fdy & M	2½	2½	2½
12 Lehigh C&N (.10s)	3¾	3¾	3¾
2 †Leonard Oil Dev	⅄	⅄	⅄
.50 †Lexg Bld Ch(1.20)	13¾	13½	13½
32 †Lockheed Aire	30¾	29½	30
6 Lone St Gas (.20e)	8¾	9¼	8⅜
5 Long Is Lt	1¾	1⅝	1⅝
.75 Long Is L pf	34½	33½	33½
1 Long Is L pf B	30	30	30
2 †Louis Lead (.40)	7¼	7¼	7¼
1 Ludlow Valve	1½	1½	1½
.10 Lud Baumann pf	42	42	42
M			
6 †Majestic Rad & T	2¾	3½	2¾
1 Mapes Cons (2)	20	20	20
.25 †Mead Johns (3s)	145	145	145
.50 Mercant Stre	18½	18½	18½
1 †Merck&MS pf pf (2s)	26¼	26	26
2 †Merritt-C & S	5¼	5¼	5¼
1 †Met-C&S pfA(6½s)	73	73	73
4 Mesabi Iron	⅝	⅝	⅝
3 †Mich Bumper	6¾	6¾	6¾
1 †Michigan G & O	1½	1½	1½
11 Mid S P B vtc (.10s)	1	1	1
1 †Mid West Corp	8	8	8
.50 Midvale (½s)	100	100	100
1 †Midwest Oil (1)	9¼	9	9¼
1.50 Minn M&M (1.80s)	49¼	49	49¼
2 †Missouri Pub Svc	4	4	4
3 †Mock J W (¼s)	13¾	13¾	13¾
2 †Molybdenum	⅞	⅞	⅞
12 †Monogram Pict	2¾	2¾	2¾
.70 Monts Ward A (7)	163	163	163
2 †Mount City Cop	6¼	6	6
1 Mount Prod (.60)	5¾	5¾	6¼
.90 Mount St TelT (7)	130	129	130
2 †Muskeg P R (.25s)	14	14	14
N			
22 †Nat Bellas Hess	⅞	⅞	⅞
2 †Nat City L (.60)	13¾	13½	13½
.80 Nat P&L pf (6)	82¾	82½	82½
1 Nat Refin	4½	4½	4½
3 †Nat Rub Mch	4¾	4¾	4¾
3 Nat Service	⅞	⅞	⅞
1 Nat Sug Ref (⅛s)	12	12	12
1 Nat Trans (⅛s)	8¼	8¼	8¼
1 †Nat Un Rad	1⅛	1⅛	1⅛
2 †NEPA 6% pf(25) XD	72	71	71
1.50 IN J Zinc (½s)	59	58	59
1 †N Mex & Ariz Ld	1⅝	1⅝	1⅝
2 †Newmont M (½s)	78	78	78
1 †NYAirBrn R (1s)	26½	26½	26½
.20 NY Wat Svc pf	23¼	23¼	23¼
19 †Niag Hud P (¼s)	9¼	9	9
2.50 †Niag Hud 1 pf (5)	90¾	89¼	90¾
20 †Niag Hud A war	⅝	⅝	⅝
3 Niles-Bem-P (½s)	62⅛	61½	61½
1 †Noma Elec (.85e)	5½	5½	5½
1 Nor Am Lt & Pow	1¾	1¾	1¾
.50 Nor Am L&P pf	87	87	87
.10 Nor Sts P $5 pf (6)	94	94	94
2 Nor Sta Pow A	11	11	11
1 †Novadel-At (2)	30	30	30
O			
.25 Ohio Brass B	23¼	23¼	23¼
.50 Ohio Ed pf (6) XD	105	105	105
23 †Okla N Gas (¼s)	13⅛	13	13¼
1 †Oldetyme Dist	1⅝	1⅝	1⅝
2 †Overseas Sec	4¾	4¼	4¾
P			
3 Pac G&E 6 pf (1½)	33⅛	33	33⅛
.50 Pa P&L 7% pf(1¾s)	84	83½	83⅝
15 Pantepec Oil Ven	6½	6⅜	6⅜
1 †Paramount Mot	3½	3½	3½
1 †Pender Or B (⅛s)	9⅛	9⅛	9⅛
4 Pennroad	3	3	3
2 †Pa-Cent Airl	9	9	9
.25 Pa P&L 5? pf (7)	106⅛	106⅛	106⅛
2 †Pa W&P (2½s) XD	83¾	83¼	83¾
3 †Phillips Pkg	3⅜	3	3⅛
1

Read This Page for a Wide Selection of Desirable Rooms

Legal Record

District Bar Association:

The stated meeting of the Bar Association of the District of Columbia will be held at 7:30 at the Mayflower Hotel. The meeting will be preceded by a memorial service honoring recently deceased members.

DAILY ASSIGNMENT

Jury Actions

83993—Galt vs. Bryant. Attys., D. G. Bress—H. I. Quinn.

276, 88797—Davis vs. American Ice Co. Attys., William Wendell—J. I. Richards.

182, 88409—Causby, comm., vs. Capital Transit Co. Attys., R. A. Cusick—H. W. Kelly.

195, 88435—Harding vs. Sanitary Grocery Co., Inc. Attys., J. R. Murphy—C. H. Doherty.

382, 88610—Knox vs. McDaniel. Attys., H. J. Donnelly, jr.; J. J. Sirica—Douglas, Obear & Campbell; J. A. Marshall.

33, 87387—Lowe vs. Zeller. Attys., W. E. Leahy—H. I. Quinn.

160, 88474—Moran et al. vs. Feldman. Attys., A. J. Phelan—H. I. Quinn.

330, 88491—Black vs. Harlem Taxi Assn. Attys., William Wendell—Frank Paley.

340, 88928—Boyd vs. Ottenberg. Attys., I. I. Bolotin—Simon, Koenigsberger & Young.

146, 87742—Pumphrey, admx., vs. Capital Transit Co. Attys., Martin Mendelsohn—E. L. Jones.

247, 88472; 248, 88473—Goodridge vs. Taylor. Attys., G. L. Munter—H. M. Welch.

281, 88676—Jackson vs. Zucker. Attys., William Sturner; S. B. Brown—H. S. Snyder.

288, 88538—Thompson vs. Ward. Attys., E. H. Davis—C. H. Quimby.

328, 88850—Bailey vs. Eliason. Attys., Edmund Campbell—R. A. Bogley.

236, 77787—Briggs Co. vs. Santer et al. Attys., Wilkes & Artis—Peelle, Lash, Drain and Barnard.

350, 86253—Doyle, rec., vs. Howard et al. Attys., M. F. O'Donoghue—George Hayes.

358½, 86355—Loftis vs. Littlefield Alvord Co. Attys., E. E. Cummins, Norman Sill—H. C. Espey.

379, 88810—Vincent vs. I. T. O. A. Attys., Whelan and O'Connell—Whiteford, Marshal, Hart & Carmody.

194, 88567—Davis vs. Capital Transit Co. Attys., J. W. Halper—H. W. Kelly.

209, 88518—Thomas vs. Capital Transit Co. Attys., A. W. Gray, W. L. Houston—H. W. Kelly.

242, 88546—Haliburton vs. Munsey Trust Co. Attys., Wm. Wendell—C. H. Doherty.

357, 88838—Jones vs. Blanstein. Attys., C. H. Doherty—C. C. Collins.

378, 88871—Husband, Comm., vs. Jackson. Attys., Wilbert McInerney—J. R. Murphy, G. B. Martin.

48, 87364—Cowhig vs. I. T. O. A. Attys., A. L. Newmyer—Whiteford, Marshall, Hart & Carmody.

135, 88450—Hicks vs. Chestnut Farms Dairy. Attys., A. L. Newmyer—E. L. Jones.

79, 88046—Stanley vs. I. T. O. A. Attys., A. L. Newmyer—Whiteford, Marshall, Hart & Carmody.

318, 88870—Blandy vs. Notes. Attys., R. A. Cusick—H. I. Quinn.

Court Actions

239, 60075—Brown vs. Brown. Attys., T. W. Parks—J. Forrest Reilly.

——, 90206—Jones vs. Kennedy et al. Attys., J. J. Laughlin—E. C. Parker, R. E. Kline, Jr.

——, 61514—Carl vs. Carl. Attys., F. R. Noel—Wm. Hitz (pre-trial).

275, 62066—Yorro vs. Yorro. Attys., Raymond Neudecker—E. M. Fonbuena.

——, 55407—Creel vs. Creel. Attys., S. C. Brez—Edwin J. Creel (motion).

306, 64126—Hood vs. Hood. Attys., J. T. Bonner—J. M. Boardman.

——, 62820—P. B. & W. R. R. Co. vs. Hazen et al. Attys., G. B. Craighill, R. A. Bogley—Vernon West.

372, 63615—Evans vs. Evans. Attys., E. C. Dutton—J. F. Reilly.

276, 61712—Richardson vs. Richardson. Attys., W. C. Turnage, J. R. Kirkland—L. A. Wedemeyer.

212, 59138—Scott vs. Scott. Attys., Dora Palkin—J. A. Cobb.

277, 62679—Graebner vs. Graebner. Attys., Raymond Neudecker—W. B. O'Connell.

344, 64688—Cecchini vs. Cecchini. Attys., J. D. Sadler—Arthur Murphy.

——, 1129—Home Constrn. Co. vs. Isen et al. Attys., J. N. Halper—Louis Ottenberg.

322, 64687—Brandt vs. Brandt. Attys., B. A. McCann—J. M. Boardman.

381, 64669—Steele vs. Steele. Attys., Milton Conn—Josiah Lyman.

210, 62077—Peterson vs. Peterson. Attys., Dora Palkin—F. J. Rice.

295, 59158—Lustick vs. Hough. Attys., J. J. O'Brien—W. A. Gallagher.

264, 64365—McGrew vs. McGrew. Attys., N. S. Hinman, H. R. Burton—A. P. Drury.

——, 63285—Cruzan vs. Cruzan. Attys., B. A. McCann—Ben Lindas.

——, 63060—Garman vs. Garman. Attys., H. G. Robertson, E. C. Kriz—H. P. Long.

184, 63428—Purcell vs. Purcell. Attys., Raymond Neudecker—Albert Lyman.

156, 62750—Herath vs. Herath. Attys., Turco & DeNunzio—H. G. Warburton.

——, 67225—Natl. Metropolitan Bank vs. Marvin et al. Attys., C. F. R. Oglby—Ellis, Houghton & Ellis, J. E. McCabe, Clephane, Latimer & Hall, Charles Branham, J. A. & C. H. Waterbury, J. J. Slattery, James Wilkinson, G. Nichols, M. C. Taft, O. B. Craighill; Peelle, Lesh, Drain & Barnard, Tobriner, Grahab, Brez & Tobriner.

——, 66144—American Employees Co. vs. Aetna Cas. Co. Attys., Frost, Myers & Towers—C. W. Arth, L. J. Ganse, E. L. Jones, Spencer Gordon, H. M. Welch.

——, 1084—Nat'l Brewing Co. vs. Roumel et al. Attys., R. Gittleman—S. M. Boyd.

335, 64328. ——, 1647—Connors vs. Connors. Attys., T. E. Lodge—M. F. Mangan.

Admr. 47143—In re Estate of Jones. Attys., Peelle, Lesh, Drain & Barnard, F. M. Bradley, R. H. Yeatman, sr. and jr.; S. W. Dempsey, Minor, Gatley & Drury.

116, 63443—Conaol, Edison Co. vs. Coe. Attys., C. H. Potter—R. F. Whitehead.

272, 64492—Pickard vs. Coe. Attys., A. A. Cyr—R. F. Whitehead.

374, 65105—Sweet vs. Coe. Attys., M. D. Pillars—R. F. Whitehead.

Motions Assignment

1976—In re Helen D. Hoffman; hearing on writ.

65165—Gilmore vs. Gilmore. Atty., Neudecker—Garnishee.

51187—Estate of James L. Jasper; rule.

992—District of Columbia vs. Phelps et al. Attys., Seal—Boyd.

1203—Kraft vs. Bartow. Attys., Hornstein—Dodds, Heron.

1598—Rogers vs. Buck. Attys., Leonardo—Halper.

1412—Gunwald vs. Hull. Attys., Koenigsberger—Pine, Underwood.

87586—King vs. Pitts. Attys., Riordan—O'Brien.

476—Shrader et al. vs. Gruver et al. Attys., Goldstein—Kriz.

88407—Elliott vs. Scharfeld. Attys., Bernhardt—Segal.

Civil Actions Filed

2000—John B. Perry, jr., etc., vs. J. Frank Kelly, Inc.; damages, $10,000. Atty., Ralph P. Dunn.

2001—Oliver Hardin vs. Mary Ida Hardin; absolute divorce. Atty., Milton Kaplan.

2002—Odelia Hoston vs. John W. Hoston; absolute divorce. Atty., J. Franklin Wilson.

2003—Selma Passett vs. Issadore Passett, etc.; foreign judgment, $8,860. Atty., Raymond S. Norris.

2004—Harold O. Cox vs. Johnetta M. Cox; absolute divorce. Attys., Lawson & Berry.

2005—Henry J. Sterzer et al. vs. Sophie Landy et al.; bond, $5,000. Atty., P. J. J. Nicolaides.

2006—Raymond T. Holden vs. Margaret Burch Holden; limited divorce. Atty., Austin F. Canfield.

2007—Sarah Louise Webley vs. Albert V. Webley; absolute divorce. Atty., Nicholas J. Halpine.

2008—Ola Mae Blackstock vs. Thomas Mathis Blackstock, etc.; limited divorce. Attys., William R. Beall, Garrett C. Rush.

2009—Elizabeth Grogan vs. Henry S. Grogan; limited divorce. Atty., Burton A. McCann.

2010—Joseph B. Fisher vs. the unknown heirs, etc., of Joseph McGrath; to establish title. Attys., Albert S. Mickler, Francis C. Stetson.

2011—Margaret F. Redmond vs. James E. Redmond; absolute divorce. Atty., Ellis Klein.

2012—Arthur F. Granholm vs. Frank A. Cardillo et al.; mandatory injunction. Attys., William F. McDonnell, Roger S. Calman.

2013—S. A. Francesco Cinzano & Cia et al. vs. Maurice Milstine, etc.; infringement of trade mark. Attys., Clarence M. Fisher.

2014—Mrs. Amelia Crawford vs. Dr. Arthur R. Hooe; damages, $25,000. Atty., Saul G. Lichtenberg.

2015—Ione Shaw McCoy vs. David A. McCoy; limited divorce. Attys., Keane & Keane.

2016—Fannie Cohen vs Capital Transit Co.; damages, $10,000. Atty., Dorsey K. Offutt.

2017—J. B. Weaver vs. Charlotte K. Weaver; absolute divorce. Atty., Harry A. Grant.

Docketed Judgments

5729—H. Max Ammerman vs. Daniel Diener; $290. Atty., M. P. Katz.

5730—The Munsey Realty Co. vs. S. H. Wolberg; $370. Atty., R. H. Yeatman.

MOTIONS COURT

Justice Bailey—Kirkland, clerk

374—Ronea vs. unknown heirs, etc., of Phineas Bradley et al.; final judgment vesting title; order to withdraw deed.

1095—Scanlon vs. Corbit et al.; order granting leave to withdraw motion.

1860—Kershner vs. James et al.; order overruling motion to dismiss as to Jemes James and sustained as to Lelia James, five days to amend; order enjoining James James from filing and other suit, etc.; bond, $1,000.

1537—Willey vs. Peoples Drug Stores, Inc.; order sustaining motion for better bill of particulars.

1961—Terry vs. Terry; order for maintenance.

977—Adams vs. Adams; order granting leave to Julian Richards to withdraw as counsel for defendant.

288—Cammack, jr., vs. Cardillo; order sustaining motions to dismiss.

1392—Williams vs. Williams; order overruling motion.

84452—Moran, receiver, vs. Logan; judgment of condemnation vs. Riggs National Bank, garnishee, for $306.07.

67597—Beatty vs. Beatty; order for commitment for contempt.

43763—Davis vs. Davis; memorandum granting motion for order on mandate, etc.

958—Meadowbrook, Inc., vs. Hickman et al.; default entered vs. unknown heirs, etc.

1702—Topham vs. Topham; order appointing J. Paul Marshall to defend.

793—National Metropolitan Bank vs. Sobers et al.; order appointing receiver. (Laws, J.)

67038—Rich vs. Rich; order granting to withdraw appearance.

CIVIL COURT NO. 1

Justice Letts—Coflin, Clerk

2000—Perry, jr., vs. J. Frank Kelly, Inc.; consent verdict for plaintiff in sum of $1,000. Attys., Ralph P. Dunn—Frank W. Glenn.

88237—Young vs. Postal Telegraph Cable Co.; jury sworn and verdict directed for defendant. Attys., Claude A. Thompson—George Monk, E. L. Jones.

88202—Woodward vs. Hoover, administratrix; jury sworn and respited to tomorrow. Attys., Daniel T. Wright—Chas. W. Arth.

CIVIL COURT NO. 2

Justice Gordon—Belew, Clerk

88517—Hopper vs. Gore et al.; trial resumed. jury verdict for plaintiff in sum of $2,000.

50835—Estate of Grinage; hearing on question of domicile. Attys., C. Cannon—L. J. Ganse.

CIVIL COURT NO. 3

Justice Cox—Garnett, Clerk

88813—Tassa vs. Firestone Tire & Rubber Co.; trial resumed. jury verdict for plaintiff in sum of $3,000.

81834—The English Construction Co. vs. District of Columbia; order overruling motion to modify and correct judgment and for a new trial.

CIVIL COURT NO. 4

Chief Justice Wheat—Derizbaurh, Clerk.

376—Riewe vs. Riewe; judgment for plaintiff for annulment.

2567—In re Extension of Albemarle St.; hearing continued to March 22.

2563—In re Parcels 218-86, etc.; order fixing compensation of jurors.

64074—Lindstrom vs. Lindstrom; judgment for absolute divorce.

CIVIL COURT NO. 5

Justice O'Donoghue—Gardner, Clerk

62345—Rodenberg vs. Murphy; judgment dismissing bill and counterclaim.

64962—Eppensteiner vs. Coe; findings of fact and conclusions of law; judgment dismissing bill.

1915—West Kentucky Coal Co. vs. Tetlow et al.; findings of fact and conclusions of law; order denying motion for preliminary injunction.

65583—Consolidated Realty Co. vs. Dunlop; pretrial hearing; case set for final hearing on April 19.

64962—Eppensteiner vs. Brophy et al.; order dismissing amended bill and denying leave to intervene.

64934, 1562—Lievsay vs. Lievsay; order consolidating cases for hearing; hearing begun and continued to tomorrow. Attys., Raymond Neudecker—J. F. Lillard.

CIVIL COURT NO. 6

Justice Luhring—Hamilton, Clerk

67085—Stinson vs. Stinson; hearing begun and continued to tomorrow. Attys., A. L. Newmyer, Arthur Shipe—Clyde Beedy, Arthur Sewell.

Probate Proceedings

Estate of Harry A. Lindsay; will dated March 13, 1930.

Estate of Minnie R. Divine; will dated August 2, 1929.

Estate of Julia (G.) Brooks; will dated November 17, 1938.

Estate of Charles B. Hobbs; will dated March 30, 1929.

Estate of Caroline S. Larner; letters of administration to Evelyn B. Larner; special bond, $1,000. Atty., King & Nordlinger.

Estate of George W. Boyd; letters testamentary to Magdalena Boyd; bond, $2,500. Atty., G. H. Happ.

Estate of Walter A. Kibbey; letters of administration to Edward W. Kibbey; special bond, $4,000. Atty., J. F. Lillard.

Estate of Annie B. Garver; letters testamentary to Charles H. Walleigh; bond, $1,000. Atty., J. A. Bresnahan.

Estate of Amelia Broderson; letters of administration to Eugenia Grace; special bond, $1,000. Atty., P. Flaherty.

Estate of Ida M. Herbert; letters of administration to Meriam May Sellner; special bond, $2,500. Atty., L. A. Walshe.

Estate of William E. Vogelson; letters of administration to Bessie M. Schmidt; special bond, $1,000. Attys., Doyle, Thuee, Malloy & O'Connor.

Estate of Mary E. Vogelson; letters of administration to Bessie M. Schmidt; special bond, $1,000. Attys., Doyle, Thuee, Malloy & O'Connor.

Estate of Ada M. Hill; letters testamentary to Nora D. Hill, Ada M. Hill and Minnie Mosher Hill; special bond, $1,500. Atty., F. W. Hill, jr.

Estate of Ida J. Heiberger; letters testamentary to James T. Crouch and Theodore D. Peyser; bond, $3,000. Attys., Peyser & Crouch.

DISTRICT COURT OF APPEALS

7147—Ida Elizabeth Ewald vs. Michael J. Lane et al.; reversed. Attys., William J. Rowan—H. M. Welch, Herbert R. Grossman. Melba Goodman.

7279—James Lucas vs. United States; affirmed. Attys., Otho D. Branson—David A. Pine, Arthur J. McLaughlin.

7124—Lewis H. Kraskin vs. Clara Kraskin; affirmed. Attys., Lester Wood, Bernard M. Chernoff—Raymond Neudecker.

Vital Statistics

Deaths

Edward S. Schmid, 82, Garfield Memorial Hospl.

John H. Cross, 80, 1359 E st. ne.

Emma Zeller, 70, 112 17th st. ne.

Mary Samaka, 70, Emergency Hospl.

Elmer Sothoron, 69, 3010 Foxhall rd. nw.

Virginia Green Blake, 64, 110 B st. ne.

Thomas J. Mahoney, 51, Walter Reed General Hospl.

Gould James Wilbur, 48, 2340 Bancroft pl. nw.

William D. Morgan, 46, 3720 Macomb st. nw.

John Leon Kelly, 43, 909 M st. nw.

James O. Lofflin, 19, Emergency Hospl.

Infant Parker, 2 hrs., 1339 H st. nw.

William H. Richardson, 79, Home for Aged and Infirm.

Anne Elizabeth Martin, 69, 465 New York ave. nw.

Henry Jackson, 80, Gallinger Municipal Hospl.

Charles Asher, 58, Gallinger Municipal Hospl.

Annie Jordan, 57, Home for Aged and Infirm.

Annie Williams, 32, Gallinger Municipal Hospl.

Floyd Walston, 29, Gallinger Municipal Hospl.

Dorothy Hopkins, 2, Children's Hospl.

Births

William and Miriam Brown, boy.

Alvin and Minerva Alexander, boy.

Charles and Alma Fague, girl.

Arthur and Juanita Cousins, girl.

Bernard and Bessie Dorsey, girl.

Norman and Colene Johnson, girl.

Edward and Pauline Wright, girl.

Fred and May Connor, girl.

Benjamin and Elsie Dawson, girl.

William and Annie Batts, boy.

Thomas and Eva Butler, sr., boy.

Melvin and Ruth Buller, boy.

Jose and Rosie Roca, girl.

Ernest and Maude Meadows, girl.

Foyle and Minnie Mosteller, girl.

James and Margaret Payne, girl.

Leon and Esther Reaves, boy.

James and Louise Brown, girl.

Cornelius and Ardahlia Mach, girl.

Jefferson and Annie Yellded, girl.

George and Hester McElvene, boy.

Cold Months Busy

Winter is the busiest season of the year for Purdue's athletic teams. Seven different squads are representing the Boilermakers in intercollegiate competition during the present season—basketball, track, wrestling, fencing, swimming, squash, and water polo.

Legal Notices

DONALD S. CREAMER, Attorney, 503 F Street Northwest.

DISTRICT COURT OF THE UNITED States for the District of Columbia. In re the application of Daisy Virginia Thompson, for change of name. No. 1755, Civil Action. Daisy Virginia Thompson, having filed a petition praying for a decree changing her name to Dolores Virginia Thompson and having applied to the court for an order of publication of the notice required by law in such cases, it is, by the court, this 27th day of February A. D. 1939, ordered that all persons concerned show cause, if any there be, on or before the 27TH DAY OF MARCH, A. D. 1939, why the prayers of said petition should not be granted: Provided, that a copy of this order be published once a week for three consecutive weeks before said day in the Washington Law Reporter and The Washington Post newspaper. JENNINGS BAILEY, Justice. A true copy. Test: (Seal). CHARLES E. STEWART, Clerk. By JOHN O. BOWEN, Assistant Clerk.

28,7,14

Legal Notices

CHARLTON OGBURN and ARTHUR E. REYMAN, Attorneys, Union Trust Building.

IN THE DISTRICT COURT OF THE United States for the District of Columbia. Carlo Sartori, 1519 Connecticut avenue northwest, Washington, D. C., plaintiff, vs. Yvette Sebton Sartori, 36 Rue Fund ler, Alexandria, Egypt, defendant. Civil Action, No. 1648. The object of this suit is to secure an absolute divorce by the plaintiff from the defendant on the ground of desertion for more than two (2) years. On motion of the plaintiff, it is this 6th day of March, 1939, ordered that the defendant, Yvette Sebton Sartori, cause her appearance to be entered herein on or before the fortieth day, exclusive of Sundays and legal holidays, occurring after the day of the first publication of this order; otherwise the cause will be proceeded with as in case of default, provided a copy of this order be published once a week for three successive weeks in the Washington Law Reporter and The Washington Post before said day. JENNINGS BAILEY, Justice. Attest: (Seal.) CHARLES E. STEWART, Clerk. By JOHN O. BOWEN, Assistant Clerk. 7,14,21

Bids and Proposals

COMMISSIONERS, D. C., Washington, March 10, 1939. Sealed proposals will be received at Room 509, District Building, until 2 p. m., April 11, 1939, and then publicly opened, for constructing an overpass in line of Taylor Street N.E., between Brookland Avenue and 7th Street, over the right of way of the Baltimore & Ohio Railroad. The bridge will consist of a cellular abutment at the west end, five steel girder spans supported by concrete piers, thirteen reinforced concrete spans of approximately twenty-two feet each, enclosed in concrete walls, and approximately eighty feet of earth fill retained by reinforced concrete walls. The attention of bidders is directed to the Special Provisions covering subletting or assigning of contract; to the use of domestic materials and to the minimum wage rates prescribed by the Department of Labor. All prospective bidders are hereby notified that any bid submitted in response to this advertisement must be accompanied by a statement of facts in detail of the business and technical organization of the bidder available for the contemplated work, including his financial resources. The Commissioners expressly reserve the right to reject any bid in which the facts as to the business and technical organization, financial resources or experience compared with the project bid upon and based upon past known performance of the bidder justify such rejection. Certified check for $10.00, payable to the Collector of Taxes, D. C., to insure return in good condition, should accompany each request for proposals, specifications and drawings to the Chief Clerk, Engineer Department, Room 427, District Building. Not more than three sets of drawings and specifications, etc., will be furnished to any one general contractor. The Director, District of Columbia Employment Center, is C. E. LAMSON, 808 E Street N.W.

10,11,13,14,15,16

ADVERTISEMENT FOR BIDS.

The Housing Authority of New Orleans will receive sealed bids for the construction and completion of St. Thomas Street Housing Project La. 1-1 comprising 121 Dwelling Buildings, 1 Administration-Service Building, 4 Yard Stations, 1 Gas Meter-House and Local Authority Job Office (the work includes demolition of all existing buildings and clearing of the site, construction and completion of all structures, site improvements, landscape work, heating, plumbing, electric work) until 2 p. m. (C. S. T.) on the Twelfth day of April, 1939, at 226 Carondelet Street, New Orleans, Louisiana, and immediately thereafter all bids will be publicly opened and read aloud, in the Commission Council Chamber of the City Hall, New Orleans, La.

The successful bidder will be required to furnish satisfactory performance bond.

Attention is called to the fact that not less than the minimum wage rates as set forth in the specifications must be paid on this project.

Proposed forms of contract documents, including Drawings and Specifications, are on file at the office of the Housing Authority of New Orleans at 226 Carondelet Street, New Orleans, La.

Copies of the documents may be obtained by depositing $100.00 with the Housing Authority of New Orleans for each set of documents so obtained. The amount of the deposit will be refunded to each person who returns the plans and documents in good condition within 10 days after the opening of bids.

Plans or specifications, proposal forms or bid forms, will be issued only to "General Contractors" licensed by the Louisiana State Licensing Board for "General Contractors," or to an authorized representative of a licensed contractor, and in no case will any proposal form or bid form be issued later than twenty-four hours prior to the hour and date set for receiving proposals or bids.

It will be necessary for the bidder to show evidence of license before a proposal form or bid form is issued, in accordance with Act 397 of the Regular Session of 1938 of the Legislature of Louisiana. The rules and regulations of the Louisiana State Licensing Board for "General Contractors" will apply.

The Housing Authority of New Orleans reserves the right to reject any or all bids and to waive any informalities in bidding.

A certified check or bank draft payable to the Housing Authority of New Orleans, U. S. Government Bonds, or a satisfactory bid bond executed by the bidder and a surety company, in an amount equal to 2½ per cent of the bid shall be submitted with each bid.

No bid shall be withdrawn for a period of sixty (60) days subsequent to the opening of bids without the consent of the Housing Authority of New Orleans.

HOUSING AUTHORITY OF NEW ORLEANS.
ALVIN M. FROMHERZ, Secretary-Consulting Engineer.

March 3, 1939. 7,10,14

Auction Sales

FRIDAY, MARCH 17, 1939—
ADAM A. WESCHLER & SON, Auctioneers.

TRUSTEES' SALE OF VALUABLE BUILDING LOTS ON LEBAUM STREET, WEST OF FIFTH STREET, IN "WILSON PARK," CONGRESS HEIGHTS, D. C.

By virtue of deeds of trust recorded in Liber No. 5932, folios 423 and 419, et seq., among the land records of the District of Columbia, and at the request of party secured thereby, the undersigned trustee will offer for sale by public auction, in front of premises on FRIDAY, THE SEVENTEENTH DAY OF MARCH, 1939, AT FOUR O'CLOCK P. M., the following-described property in the District of Columbia, to-wit: Lots 21 and 22 in Square 5997 in the subdivision made by the Finance Corporation of Washington, known as "Giesboro Manor," as per plat recorded in liber 86, at folio 16, of the records of the officer of the surveyor of the District of Columbia.

TERMS OF SALE: One-third of the purchase money to be paid in cash, balance in equal installments, represented by promissory notes of purchaser payable in one and two years, with interest at six per cent per annum from day of sale, payable semiannually, secured by first deed of trust upon property sold, or all cash, at option of purchaser. A deposit of $100 on each parcel required at time of sale. Examination of title, conveyancing, recording, revenue stamps and notarial fees at cost of purchaser. Terms to be complied with within thirty days from day of sale, otherwise trustee reserves the right to resell property at risk and cost of defaulting purchaser, after five days' advertisement of such resale in some newspaper published in Washington, D. C., or deposit may be forfeited, or without forfeiting deposit trustee may avail himself of any legal or equitable rights against defaulting purchaser. BERT T. AMOS, Remaining Trustee.

Post:March7,9,11,14,17.

FRIDAY, MARCH 17, 1939—
THOS. J. OWEN & SON, Auctioneers 1431 Eye Street Northwest.

TRUSTEES' SALE OF VALUABLE PROPERTY LOCATED AT NO. 2244 CATHEDRAL AVENUE NORTHWEST. IMPROVED BY HANDSOME BRICK ONE-FAMILY RESIDENCE, THREE-STORY, CONTAINING NINE ROOMS AND TWO BATHS, ALL MODERN IMPROVEMENTS, AND TWO-CAR GARAGE.

By virtue of a certain deed of trust duly recorded in Liber No. 7095, Folio 233, et seq., of the land records of the District of Columbia, and at the request of the party secured thereby, the undersigned trustees will sell, at public auction, in front of the premises on FRIDAY, THE TENTH DAY OF MARCH, A. D. 1939, AT FOUR O'CLOCK P. M., the following-described land and premises, situate in the District of Columbia, and designated as and being lot forty-nine (49) in Middaugh and Shannon, Inc.'s subdivision of lots in block twenty (20) "Woodley Park," also known as "Thomas E. Waggaman and John Ridout, trustees', Addition to the City of Washington," as per plat recorded in Liber 34, Folio 163, of the records in the office of the Surveyor of the District of Columbia.

TERMS OF SALE: CASH.

A deposit of $500.00 will be required at time of sale. All conveyancing, recording, etc., at cost of purchaser. Terms of sale to be complied with within 30 days from day of sale, otherwise the trustees reserve the right to resell the property at the risk and cost of defaulting purchaser, after five days' advertisement of such resale in some newspaper published in Washington, D. C.

EUGENE H. McLACHLEN,
LANIER P. McLACHLEN,
Trustees.

Mar.7,3,6,8,10

The above sale has been postponed until FRIDAY, THE SEVENTEENTH DAY OF MARCH, A. D. 1939, at the SAME HOUR and SAME PLACE.

BY ORDER OF THE TRUSTEES.

10,14,17.

Rents Store On Conn. Ave.
Thru 3-line Ad in The Post

STORE FOR RENT, 3432 Conn. Ave.—$75. Suitable for millinery, dresses or a gent's office. Immediate possession.

Just as Mrs. Sartorius rented her store through a small ad in The Post's Classified Section, you can sell or rent your business through The Post's Business Opportunities column. You can keep your ad private, if you wish, by using a box number. Call Miss Mack—

NATIONAL 4200

Auction Sales

MONDAY, MARCH 20, 1939—
ADAM A. WESCHLER & SON, Auctioneers.

TRUSTEES' SALE OF THREE-STORY SEMIDETACHED BRICK BUILDING, NO. 413 M STREET NORTHWEST.

By virtue of a deed of trust recorded in Liber No. 5661, folio 77, et seq., one of the land records of the District of Columbia, and at the request of party secured thereby, the undersigned trustees will offer for sale by public auction, in front of premises, on MONDAY, THE TWENTIETH DAY OF MARCH, 1939, AT FOUR O'CLOCK P. M., the following-described property in the District of Columbia, to-wit: Part of original lot numbered Two (2) and part of original lot numbered Forty-six (46) in Square numbered Five Hundred and Thirteen (513) described in one parcel as follows: Beginning at the southwest corner of said original lot numbered Two (2) and running thence east along the south line of said lot, 40.50 feet to a point, said point being at the center of the west wall of the house adjoining the land hereby described on the east, as shown on a plat of survey of the land hereby described recorded in Survey Book Forty-two (42) at folio Two Hundred Eighty-six (286) in the Office of the Surveyor for the District of Columbia, and running thence north and through the center of said west wall One Hundred Fifty (150) feet to the south face of a fence shown on said plat of survey; thence west along the south face of said fence, 40.50 feet to the west line of said original lot numbered Forty-six (46); thence south along the west line of original lot numbered Forty-six (46) and along the west line of said original lot numbered Two (2), One Hundred Fifty (150) feet to the place of beginning.

TERMS OF SALE: All cash, certified deposit of $500.00 required of purchaser at sale. Examination of title, conveyancing, recording, revenue stamps and notarial fees at cost of purchaser. Terms to be complied with within thirty days from day of sale, otherwise trustees reserve the right to resell property at risk and cost of defaulting purchaser, after five days' advertisement of such resale in some newspaper published in Washington, D. C., or deposit may be forfeited, or without forfeiting deposit trustees may avail themselves of any legal or equitable rights against defaulting purchaser.

HARRY SHERBY,
SIMON HIRSHMAN,
Trustees.

P—ma9.11,14.17.20

If your needs cannot be filled from these columns, phone Mrs. Eddy, The Washington Post, NAtional 4200—who will be glad to help you.

ALEXANDRIA

CREIGHTON'S DRUG STORE—"We Fill Prescriptions." 401 King st. ALex. 22.

PAINTING—Int., ext., hdwd. floors refinished; by day or contract. ALex. 142-J.

PENNEY'S DEPT. STORE
613-19 King St. ALex. 46.
WINDOW shades, linoleum, to beautify home. Michelbach, 814 King st. ALex. 405.

ARLINGTON

PAINTING-DECORATING—Estimates free. Quality work. H. A. JONES. OX. 1814-J.

PLUMBING & HEATING—W. J. Baumbach, Inc., 4147 Wilson blvd. CH. 3909.

BETHESDA-CHEVY CHASE

CEMENT WORK—Reinf. porches; wet cellars guar. cured. G. W. Thomas. EM. 9376.

PAINTING, paper hanging. 1st class work; reasonable prices. WIs. 7430.

Roofing, siding-insul. J. M. Guild. Terms. Gates Contract. Co. EM. 4214-WO. 2558.

BRIGHTWOOD

ANDY'S Electrical & Refrigeration Service. 1225 Crittenden st. nw. RA. 5522.

Waterproofing Basements,
R ofs painted, painting, papering and plastering. M. L. WEISS CO CO. 6725.

CLEVELAND PARK

INSPECTION service. PAUL BROS. #230 Wisc. WO. 2161. SOON. Have us check your car. Dependable

COLMAR MANOR

PAINTING, papering; cash or credit. 2926 Bladensburg rd. N. E. WOLFF. AT. 7436.

COLUMBIA HEIGHTS

PENN DECORATING CO.
Expert decorating and painting; reas. prices. 6208 Georgia ave. nw. GE. 2400.

The Washington Post
CLASSIFIED ADVERTISING
LOCAL RATES

For Washington and Points Within 50 Miles of the District of Columbia.
The following rates are for consecutive insertions:

1 time.....20c per line
3 times.....19c per line
7 times.....16c per line
15 times.....14c per line
30 times.....13c per line

The one-time rate applies on skip ads or irregular insertions.

LOCAL RATES.

Rate per line	20c 1 time	19c 3 times	16c 7 times	14c 15 times
W'ds. Lines				
10 2	$.40	$1.14	$2.24	$4.20
15 3	.60	1.71	3.36	6.30
20 4	.80	2.28	4.48	8.40
25 5	1.00	2.85	5.60	10.50
30 6	1.20	3.42	6.72	12.60

The above rates are for consecutive insertions only.

OUT-OF-TOWN RATES.

Ads from points more than 50 miles from the District of Columbia are: 1 time, 22c per line; 3 times, 21c per line; 7 times, within 30 days, 19c per line. Count 5½ words of 6 letters each to a line.

The Washington Post will not be responsible for more than one incorrect insertion on any order.

Kill Orders or Correction before insertions (exceptin. Death Notices) cannot be made unless ordered before 6 p. m. daily or 4 p. m. Saturday for Sunday.

The Washington Post strives at all times to prevent insertion of fraudulent or misleading advertisements.

Information concerning any ad that proves misleading or fraudulent will be appreciated.

Phone NAtional 4200
Ask for An Ad-Writer

Post Classified Ads—National 4200.

YOUR NEIGHBORHOOD SERVICE GUIDE

DOWNTOWN

ACCOUNTANT—BOOKKEEPER. Available Part time. CH. 2000, Br. 619.

ARCHITECTURAL designer plans, specifications, min. cost. J. W. Burcham. NA. 8468.

CAMERA REPAIRING. FULLER & d'ALBERT, INC. 815 10th St. N.W. Phone NA. 4712.

CHAIR CANEING Upholstering, porch rockers splinted. CLAY ARMSTRONG, 1235 10th st. nw. Phone ME. 2062.

CLAYTON—SIGNS FOR EVERY PURPOSE. 1108 18th St. N.W. NAtional 6146.

DOWNTOWN

JOHNNIE'S GARAGE. Est. 1928. Expert service. 1611 M st. nw. ME. 8973.

NOTARY PUBLIC RE. 2958

SPANISH STORE—THE ONLY ONE IN WASHINGTON. 1636 17th st. nw. SPANISH, MEXICAN, CUBAN PRODUCTS.

WHARTON'S GLORI-FRIED CHICKEN LOAF.
WE DELIVER. 1409 14th st. nw. MI. 4830.

50c RADIO SERVICE.
90 Days' Guarantee. Tubes, 29c Up.
FOGLEMAN'S, ATlantic 1677.

MID-CITY

DRESSMAKER—Alterations, suits; dresses made; sew out by day. NO. 2557.

PAINTING, by day or contract. Lowest prices. Call Hughey, MEt. 6317.

MOUNT PLEASANT

KAPLAN & CRAWFORD, Dodge, Plymouth sales & serv. 2329 Champlain. CO. 6740.

NORTH CAPITOL

PAINTING, PAPERING—Call now. Guar. work. Save money; white mech. DU. 0933.

WASHINGTON HOME IMPROVEMENT CO. Dependable General Contracting. Johns-Manville Guild. PO. 6396.

NORTHEAST

MT. RAINIER Garage, check car in new safety lane, rear 3327 R. I. ave. DE. 6017.

GENERAL REPAIRS, all kinds, incl. plaster and electric. John Fleming, AT. 3231-J.

10c LADIES' TOP LIFTS. Slavsky's Shoe Repair. 1000 H st. ne. AT. 2120.

PETWORTH

Painting Papering; guar.; reas.; estimates free. M. L. SMITH. 1724 Webster st. nw. AD. 7108-7200.

WE BUILD EVERYTHING—Waterproofing, plastering, concrete work; porches built; inclosed; garages. Stonebraker. GE. 3400.

SHEPHERD PARK

PAINTING, PAPERING, gen'l contracting. A. Abelman, Inc., 4809 Ga. nw. RA. 0346.

SILVER SPRING-TAKOMA PK.

PAINTING Papering, Remodeling ERNEST COOK. SH. 5204-W.

Roofing, Siding, Insulation, Remodeling. Terms. Woodside Home Imp. Co. SH. 5143.

UPHOLSTERING Repairs, caneing & restoring; cushions filled. J. CARROLL, Jr., SHep. 3315-J.

WEST-END

$15 Up Auto Painting, Body & Fender Rein Co. R'r 1143 21st. NA. 8051.

Lost and Found 1

DIAMOND PIN, fleur de lis, Sunday afternoon or eve. nw. section. Reward. Rockville 358 or DIstrict 6721.

HANDBAG, lady's brown, alligator, lost March 11, bet. 1:45-2:15 in taxi between Little and Belasco Theaters. Contains express checks, driver's license, diamond and crystal brooch. Reward. Room 716 Investment Bldg.

LOST,

Post Want Ads Reach the Best Prospects—Results Prove It

Post Classified Ads—National 4200

Apartments—Unfurn. 47

Continued From Preceding Page.

CLIFTON MANOR, 2514 14th nw.—1 rm., kit., bath., refrig., switchboard; $37.50.

DOWNTOWN, near Main Library—2 rooms, kitchen, bath, porch; $32.50. NA. 9690.

R ST. NW., 2615—Opp. Navy Hospital; 2 rms., kit.-din., bath; Frigidaire; $45.

EAST CAPITOL ST., 1601—2 outside rms., kit., bath, porch; Frigidaire. LI. 4700-R.

GEORGIA AVE. NW., 4514—1 rm., kit., pri. bath; gas, elect., heat.; private home.

KENILWORTH, D. C.—5 rooms. New. Heat and hot water furnished. All modern. Apply PENN OIL CO., 476 K st. nw. MEtro. 1283.

LYMAN PL. NE., 1630—2-3 rms., kit., bath, $40 up; heat, h. w., refrig. See janitor.

LYON PARK, 2642 N. Pershing Drive—3 rms., k., b.; screen. pch. Falls Ch. 2022-J.

MONTELLO APTS., 1901 Col. rd. nw.—2 rooms, kitchen and bath; 3 rms., kitchen, bath and porch. FO. 8755.

NAYLOR RD., 1926 (near Anacostia Park)—2 rooms, kitchen, bath, elec. refrig., screened porch, cellar, back yard, $38.50.

NEW HAMP. AVE. NW., 4037—Front, 1 rm., kit., pb., gas, elec., gar., $22. CO. 1886-W.

ONE TWO ROOMS, kitchen, dinette and bath; completely modern apartments. 930 Randolph st. nw.

OVERLOOKING garden—Sublet bedrm., liv. rm., kit., din., bath, 2712 Wis. ave. nw.

RUTLAND COURTS—1725 17th st. nw. Attrac., bright 1 and 2 rm. apts.; kit., bath and foyer; newly dec.; free refrig.; des. expos.; large closets. $35 to $52.50.

SEVERAL attractive apartments in desirable locations for rent. AMERICAN SECURITY & TRUST CO. NA. 4815.

SEVERAL desirable apartments available. RANDALL H. HAGNER & CO., INC. 1331 Conn. Ave. DEcatur 3000.

1104 HOLBROOK ST. NE., Apt. 3—3 rms., kitchen and bath. Heat and hot water furnished. Back porch and use of cellar, laundry tubs and storage space. Rent, $45.00. Apply PENN OIL CO., 474 K st. nw. Metro. 1283.

1801 AND 1811 WYOMING AVE.
3 rooms, kit. and bath (refrig.)....$52.50
2 rooms, kit. and bath (refrig.)....$47.50
Resident Mgr., Apt. 2, 1811 Wyoming Ave.

TAKOMA PARK, MD.
6615 EASTERN AVE.
5 rooms, bath, porch.....$45.00
LEE D. LAYMER CO.
NA. 4146. 722 Investment Bldg.

1483 NEWTON ST. NW.
3 rooms, kitchen and bath; front....$52.50
GEORGE F. HANE, INC.
1422 F St. N.W. NA. 3964.

812 107TH ST. N.W.
3 rooms, kitchen and bath.....$35.00
J. A. McKEEVER CO., INC.
1625 K St. N.W. DI. 9706.

5323 4TH ST. NW.
Conveniently located 2-bedroom apartment, accessible to stores, buses and schools. New paper and paint. Heat, hot water and refrigeration furnished. $52.50. Apply Apt. 4 after 6 p. m. or call RAndolph 0629.

TWO ROOMS, KITCHEN, BATH....$37.50
THREE ROOMS, KITCHEN, BATH..$45.00
Refrigeration on House Current.
524 KENYON ST. N.W.
LEO V. GLORIUS.
1613 18th St. N.W. District 1995.

1340 PEABODY ST. N.W.

Desirable modern apartment with 3 exposures. 3 rooms, kitchen, bath and screened porch. $57.50.
H. L. RUST COMPANY,
1001 15th St. N.W. National 8100.

301 HAMILTON ST. N.W.—$52.50

Attractive corner, new building. Living room, bedroom, kitchen, dinette and bath, incinerator, janitor service. Near schools, shops, churches. Bus at door.
RESIDENT MANAGER OR
P. H. WILLIS, 1015 15TH ST. N.W.
PHONE RA. 4240.

2440 16th ST. N.W.

Park Tower, opposite Meridian Hill Park. Carpeted halls, switchboard. 2 elevators; refrigeration; garage.
2 rms., d. a., kit., b., porch..$67.50
1 room, d. a., kit., b.....$52.50
Resident Manager.
SHANNON & LUCHS CO.
1205 H St. N.W. NAtional 2345.

2445 15th ST. N.W.

MERIDIAN PARK APTS.
New Bldg., Opposite Meridian Park.
3 rooms, kitchen, dining alcove and bath.....$87.50
H. L. RUST COMPANY.
1001 15th St. N.W. NAtional 8100.

1661 Crescent Place N.W.

(½ block west of 2400 Sixteenth St.)
Apt. 307—4 rooms and bath. Will redecorate to suit tenant. 24-hour elevator and switchboard service. References required. $85 per month.
See resident manager or call MR. SHOEMAKER. National 8080.

$40 950 LONGFELLOW ST. NW. Two rms., kit., ba.; frigid. conv. location; janitor. DINOWITZ CO., NA. 6717.

3900 14th ST. N.W.

RANDOLPH TERRACE.
Very desirable apts. of 2 rooms, kitchen, dinette, bath and inclosed porch. Refrigeration included in rent. Elevator. Resident manager.....$59.50
H. L. RUST COMPANY.
1001 15th St. N.W. NAtional 8100.

NORTHBROOK

3426 16TH ST. N.W.
2 rooms, kitchen and bath.
3 rooms, kitchen and bath (3 exposs.).
COLUMBIA 7230.

BRENTWOOD VILLAGE n.e.

Available now; 2 bedrooms, dining room, living room, kitchen and bath, $62.50.
Available April 1: 2 bedrooms, living room, kitchen and bath, $56; also 2 bedrooms, living room, dining room, kitchen and bath, $52.50.
NEW MODERN DEVELOPMENT with parquet floors, tile baths, showers, painted walls, children's playground, electric refrigerators, landscaped grounds, locker space, janitor service, etc.
DECATUR 3200

1316 N. HAMP. AVE. N.W.

Near Dupont Circle; 3 rooms, kitchen and bath; 24-hour elevator and switchboard service; $77.50.
H. L. RUST COMPANY
1001 15th St. N.W. National 8100.

1527 EYE ST. N.W.

OPPOSITE VETERANS' BUREAU
Attractively remodeled apt. of living room, 2 bedrooms, recessed pullman kitchen with Venetian blind drop, and bath; hardwood floors, Venetian blinds, large closets; tree refrigeration and cooking gas; $52.50.
WAGGAMAN-BRAWNER.
1700 Eye St. N.W. ME. 3860.

2205 CALIFORNIA ST. N.W.

FLORENCE COURT WEST.
3 large rooms, kitchen and bath; elevator, resident manager; refrigeration on house.....$100.00
H. L. RUST COMPANY.
1001 15th St. N.W. National 8100.

3501 13TH ST. N.W.

CORNER OF MONROE STREET.
THE STRATHMORE, a modern elevator building, offers (including electric refrigeration), beautifully decorated
2 rooms, kitchen, dinette and bath, $50.00
Resident Manager, Apt. 21, CO. 2653
807 15th. AMERICAN CO. NA. 8032

SUBLEASE

8407 MAPLE AVE.,
SILVER SPRING, MD.
Apt. 4—Living room, bedroom, modern kitchen, tile bath with shower and screened rear porch. Heat, hot water and janitor service. Rent allowance.
$49.50
OPEN 1 TO 6 P. M.

2188 CALIFORNIA ST. N.W.

Completely redecorated apartments in this excellent location. Just west of Connecticut ave. 2 rooms, kitchen and bath. Electric refrigeration included in rent. $65.
H. L. RUST COMPANY.
1001 15th St. N.W. National 8100.

THE COOLIDGE

3100 Wisconsin ave. nw.: newly decorated large airy rooms; refrig. on house current; 3 rms., kitchen and bath; $55 to $57.50; inquire Apt. 104 or ring janitor's bell.

2505 13TH ST. N.W.

2 rooms, kitchen, bath with shower, north; corner apt., southwest exposure; overlooking city; convenient location, modern building; plenty closet space.

1832 BILTMORE ST. N.W.

2 Rooms, Kitchen and Bath.
2 Rooms, Kitchen and Bath.

ST. REGIS APTS.

2210 CALIFORNIA ST. N.W.
3 rooms, kitchen and bath.
4 rooms, kitchen and bath.
RESIDENT MANAGER

1840 MINTWOOD PL. N.W.

Spacious, 2 rooms, bath, butler's pantry. Ball, kitchen, porch.
Two large rooms, bath, kitchen, porch.
ADAMS 0630.

Post Classified Ads—National 4200

Apartments—Unfurn. 47

1423 R ST. N.W.

5 rooms, kitchen and bath.....$60
TYLER & RUTHERFORD, INC.
1312 L St. N.W. NA. 0475.

WINONA

418 11TH ST. N.E.
4 rooms, kitchen, bath, porch, ...$40.50

MODERN APARTMENTS

8401-8407 MAPLE AVE.
SILVER SPRING, MD.
One and two bedrooms, living room, dinette, kitchen, tiled bath, screened rear porch; fine yard. Heat, hot water and janitor service included in rent.
$49.50 to $60
(Out Georgia ave. to bank at Silver Spring. Turn left to apts.)
BRADLEY, BEALL & HOWARD, INC.
NA. 0271. Southern Bldg.

1702 SUMMIT Pl. N.W.
2 rooms, kitchen, dinette, bath.....$47.50 to $52.50
Gas, Electricity Included in Rent.
Resident Manager, AD. 10480.

236 MASS. AVE. N.E.
1 room and bath (bachelor).....$30.00
Resident Manager, AT. 5182.

1451 PARK RD. N.W.
1 room, kitchen, dinette and bath...$42.50
Refrigeration on House Current.
Resident Manager, AD. 6939.

3220 CONN. AVE. N.W.
2 rooms, kitchen, dinette and bath.....$62.50 and $67.50
Refrigeration on House Current.
24-Hour Elevator and Switchboard Service.
Resident Manager, WOodley 0764.

1530 R. I. AVE. N.E.
2 rooms, kitchen, dinette, bath and porch.....$51.50
Refrigeration on House Current. Elevator.
Resident Manager.

1940 BILTMORE ST. N.W.
3 rooms, kitchen, bath, porch and fireplace.....$80.00
Elevator Building.
Resident Manager, ADams 9493.

4800 GEORGIA AVE. N.W.
2 large rooms, foyer, kitchen, dinette, bath and porch.....$52.50
Gas, Electricity Included in Rent.
Resident Manager, GE. 6966.

4700 CONN. AVE. N.W.
2 rooms, kitchen, dinette, bath and porch.....$50.00
6 rooms, kitchen, 2 baths and porch.....$135.00
Refrigeration on House Current. Elevator and Switchboard Service.
Resident Manager, WOodley 0845.

REAL ESTATE MORTGAGE & GUARANTY CORPORATION.
1610 K St. N.W. National 1403

THE WHITECOURT

2121 O St. N.W.
2 rooms, kitchen and bath..$45 up
Electrolux Refrigeration

2535 13TH ST. N.W.

3 rooms, kitchen and bath.....$50 up
Electric Refrigeration on House

1427 CHAPIN ST. N.W.

Living room, dining room, bedroom, sun room, kitchen, & bath.....$55.00
Refrigeration. Newly decorated

1321 EUCLID ST. N.W.

3 rooms, kitchen and bath.....$47.50
Electrolux Refrigeration.

6645 GEORGIA AVE.

2 rooms, kitchen and bath.....$45
Frigidaire on house.

H.G.Smithy Co.

811 18th St. N.W. NA. 5903

COLORED (315 H st. nw.)—4 rms., kit., bath. $50. Thos. W. Parks, 207 Fla. ave. nw. DE. 1160.

Offices—Rent 50

DESIRABLE OFFICE SPACE, DOWNTOWN bank buildings. Reasonable. Apply 801 7th st. nw. MR. ROBEY.

ATTENTION DENTISTS!
Upper Wisconsin avenue. Desirable office space available. A. D. CRUMBAUGH, 4908 Wisconsin ave. nw. WO. 1-3-6-4.

NORMANDY OFFICE BLDG.
1626 K St. N.W. Open space for rent.

Desk Space—Rent 51

MAIL ADDRESS, TELEPHONE SERVICE, TELEPHONE ANSWERING SERVICE, WASHINGTON BUILDING. REP. 2131.

Garages for Rent 52A

LARGE BRICK mod. fireproof warehouse or garage, 50x150; 3 stories; elevator; over 150-car capacity; gasoline pumps permit; conv. N.W. location. NA. 4243.

Stores—Rent 53

COR. 9TH & K STS. NW.—One large and one small store. Rent reduced. Apply PENN OIL CO., 474 K st. nw. MEtro. 1283.

KENILWORTH, D. C.—New store, suitable most any business. With or without living quarters. Apply PENN OIL CO., 474 K st. nw. MEtro. 1283.

1450 PEA ST. N.W.
Large, desirable store.
GEORGE F. HANE, INC.
1422 F St. N.W. NAt. 3964.

Houses—Furnished 54

DUPONT CIRCLE VICINITY—9 rooms, 3 baths, 2-car garage; 6 months or longer; $145. References. FO. 1014.

Houses—Unfurnished 56

ALBEMARLE ST. NW., 3510—Large det. 4-bedrm. house, 2 baths, oil heat, gar.; nr. schools, buses; excel. cond. WO. 7587.

BRAND-NEW 5-rm. brick bungalow, bath; h.-w. h.; $52.50. LYnn. Inc. Co. 7070.

BUCHANAN ST. NW., 439—4 rooms, bath; h.-w. heat, gas and electric; newly papered. DIs. 2577.

CALIFORNIA ST. NW., 1956—6 bedrooms, 2 baths, finished third floor; reception hall, living room, dining room, study; hot-water heat; garage; $100. American Security & Trust Co., 15th and Pa. ave. NA. 4815.

MASS. AVE. N.W., 3723—Detached 7 rooms, 3½ baths; hot-water heat; oil burner; garage; $125. Columbia 7800; Apt. 306.

OPEN and lighted, 7 to 9 p. m. 5613 30th st., Chevy Chase, D. C. (near corner Nebraska Ave.) 10 large rms., 2 baths (1 bedroom, ba. 1st. fl.); oil burner; also 6 rms., ba. nearby.

PETWORTH—Row, 6 rms., built-in tub and shower, sep., h.-w. h., 3 porches, $57.50.
WASHINGTON REALTY CO. GE. 8300.

VA. & MD.: Cherrydale, 6 rms., ba., $50; Vienna 5½ acres and 7 rms., ba.; McLean, 5 rms., ba.; large lot; $50. Takoma Park, 8 rms., ba.; $55; Riverdale 6 rms., ba.; large lot; $55. Fulton R. Gordon, 1427 Eye st. nw. Dis. 5230. Eves., Clev. 5091.

5 R. AND B. fav.; a. m.l.; gar.; nr. Dickinson Home, 14th; $55. Channing, nr. N. Cap. st.; 6 r. and b.; a. m. l.; gar.; reduced price. $200 down, or rent $50. 5 r. and b. flats, a. m. l.; like new; nr. Park rd.; best for money, $35. Potomac, Va.; 328 N. Clifford ave.; 8 r. and b.; a. m. l.; gar.; $40. Ardmore rd.; 3 r. $35. High Bridge, 4 r. and b.; $32.50. Nr. Marlboro, on hwy.; 10 a.; 6 r.; $45, give tenant credit, if make repairs. Shore cottages. M. E. RYON CO. 1215 N. Y. ave.

11 ROOMS—Suburban residence; D. C.; city improvements; nice ground; gar.; oil ht.; be seen to appreciate. Owner, GE. 1656.

$47.50—5156 Fulton St. N.W.; semi-det.; a. m. l.; like new; 3 porches. NA. 5962.

CHEVY CHASE, D. C.—$79.50.
Brand new, semidet. brick (1 blk. Conn. ave.). 8 rms. (3 bedrms.), den, auto. heat; model kit. Inspect by appt. DIXIE Realty Co. NAtl. 8880.

906 MARYLAND AVE. N.E.

Suitable rooming house; 9 rooms, bath; a. m. l.; oil burner; 2-car garage; $75.
L. J. MILLS.
430 5th St. N.W. NA. 4561.

1431 WHITTIER ST., $100.

An exceptional home not previously offered. 8 large light rooms, 2 baths, garage, oil burner; electric refrigerator; new house condition.

National Mortgage & Inv. Corp.
NA. 5833. 1312 N. Y. Ave.

Post Classified Ads—National 4200

Houses—Unfurnished 56

314 SEATON PLACE N.E.
6 rooms, kitchen, bath.....$50
3315 8TH ST. N.W.
5 rooms, bath; newly renovated.....$50
313 ASCOT PLACE N.E.
6 rooms, kitchen, bath.....$55
(Partly Furnished.)
LEO V. GLORIUS.
1613 18th St. N.W. DIstrict 1995.

Houses—Rent or Sale 57

QUINCY Pl. N.E., 127—Near Tech High. Brick, 6 rooms and bath; $50.
MURRAY CO. NAt. 7772.

Suburban—Rent 58

NEARBY VA.—New colonial brick, 6 rms., 1½ baths; garage; nice grounds; ideally located. 10c bus; Alex. 4191-J.

Suburban Apartments 58A

MODERN APT., combination living room and bedroom, with roll-out bed; dinette, kitchenette, bath, h.-w. ht. with individual thermostatic control; $37.50. GR. 3678.

SILVER SP. (7 Reading rd.)—New, 3 rms., kit., bath; nr. trans.; rent, $35. SH. 3763-W.

Sale Business Property 64

LARGE tract of industrial property in nearby Arlington. Suitable for laundry, manufacturing or warehouse site. Albert M. Cohen, realtor, 1049 N. Irving St., Arlington, Va. CH. 1661. Res., CH. 4790.

WANTED, shop with office; 2nd comi. or indust.; 12 yrs. present loc. NA. 3766.

4-UNIT APARTMENT BLDG., $19,000. All brick and steel construction; 5 rms. each; 2 bedrms., large living rm., dining rm., de luxe kitchen; rear porches. All apts. leased at $62.50 ea. Overlooking city; walking distance new Memorial Bridge; $12,000 1st trust; 15-year loan at $100 mo. C. B. YEATMAN. CH. 3777.

Sale Houses 66

ALEXANDRIA, VA.—Beverley Hills, 6 rms., 2 baths, large lot. Owner transferred. 3213 Va. blvd. TE. 3616-W.

BEDROOM AND BATH ON FIRST FLOOR, two bedrooms and bath on second floor contribute to the livability of this charming new all-brick home. Nicely proportioned living room and dining room, modern kitchen, oil heat, summer and winter hookup. Built-in garage. Located just off Bradley blvd., within a stone's throw of Kenwood. It overlooks a Gov't park. Priced to meet all competition. WESLEY BUCHANAN, Wise. 7575, until 9 p. m.

TWO BRICK HOUSES, $7,500 for both: 6 rooms and bath each. One has oil heat (rented at $52.50). Other has latrobe heat (rented at $45.00). 605 and 607 3rd st. ne. See Mr. Moore.
ADELBERT W. LEE.
1343 H St. N.W. DI. 4600.

5408 COLORADO AVE. NW., ½ block Rock Creek Park (tennis, golf course); near schools, churches, trans.—A $20,000 home for $13,950. Unusual circumstances are responsible. Detached center-hall; 10 rms., 3 baths, 1st-fl. lav.; servants' rms.; rear stairs; lav., laundry; space recreation rm.; auto. heat; lot 55x125; double gar.; shrub., fruit trees; real home with future profit. Owner, GE. 8368, 1-7 p. m.

PERRY Pl. N.W., NEAR 14TH ST.
Substantial Colonial brick, 6 large, well-proportioned rooms, parquet floors, deep yard, h.-w. h., convenient to stores, transportation, etc. A rare bargain that will be picked up quickly for only $5,950 on liberal terms.
LEO M. BERNSTEIN & CO., MEt. 5400.

CHEVY CHASE.
New, detached center-hall Williamsburg Colonial; spacious living and dining room, delightful kitchen with art metal cabinets, 3 bedrooms, 2 baths, 2nd-floor library, 17x17, finished in knotty pine and with open fireplace; finished and heated attic, 2-car garage; lot 60x125. Will consider your house in trade. Phone O. F. MIKKELSON & SON, WOodley 1156.

BURN THOSE RENT RECEIPTS
Here are three houses that you can buy on terms that will make your living charges less than paying rent.
$350 CASH—$59.50 MONTHLY
Will buy a new 6-room and bath brick home.
$500 CASH—$65 MONTHLY
Will buy a fine 6-room and bath detached brick home in a fine location.
$750 CASH—$85 MONTHLY
Will buy brand-new 6-room and 2-bath detached brick home in Chevy Chase, D. C.
INVESTIGATE!!
Call J. WESLEY BUCHANAN, MEt. 1143 Til 9 P. M.

A COUNTRY HOME
The One of Your Dreams
Can you imagine an all-stone home, situated on a large, wooded knoll, surrounded by giant trees, with a marvelous view over the surrounding countryside? Well, here it is! It's not too large, but a large screened porch and open terraces overlooking the gardens are only a few of the features giving this home charm and comfort; only 1 year old. All large rooms, with a full library; 3 bedrooms and 3 baths, with its spacious living room and dining room, really make life worth living. Call J. WESLEY BUCHANAN, MEt. 1143, until 9 p. m.

North Cleveland Park, $10,650
One of the most beautiful semi-detached houses in this section with every imaginable extra convenience, such as awnings, gas heat, Venetian blinds, kitchen cabinets, etc. Large lot. Brick garage. 3 bedrooms, 2 baths, 2 inclosed porches, large 1st floor rooms. Seldom has a house been offered in this section at this low price. Evenings, call Mr. Jones, CO. 3070.
FRANK S. PHILLIPS DI. 1411

$4,700
NEAR 6th & F N.E.
8 rooms, bath; hot-water heat, gas burner; 2-car metal garage. Natural two-flat setup. Assured revenue of $60 monthly. We are open to offer.
R. A. HUMPHRIES
808 No. Capitol Realtor NA. 6731

CHEVY CHASE, D. C.,
Close to Connecticut Ave.
Do schools, churches, transportation, shopping center, banks, theater, etc., mean anything to you? If so, let us show you this beautifully planned brick detached home, only 2½ years old; it has a very large bedroom, full bath on 1st floor, with 2 very large bedrooms on 2nd floor, a very large living room, dining room, rear screened porch, nice light recreation room; automatic heat; modern in every detail. Call J. WESLEY BUCHANAN, MEt. 1143, until 9 p. m.

INCOMPARABLE VALUES!
Truly, there is nothing so fine on today's market as these charming Colonial homes located in lovely Edgemoor. Seven large rooms, 3 spacious bedrooms, 2 complete tiled baths, fine panelled den, large screened living porch; air conditioning with oil. You need look no further for the highest quality at the lowest possible price. Only $9,950 on terms. To inspect call ADams 5297.

Just Off 16th St. N.W.
1333 Jonquil St. N.W.
In one of the better neighborhoods, no house under $10,000; brick colonial, 4 bedrooms, 2 baths, basement in vestory, recreation room, large living room with fireplace; porch; detached 2-car garage; practically new. Price, $13,850.
Open 12 to 6.
DREYFUSS BROS.
NA. 0583. 1524 K St. N.W.

BEST BUY—OPEN
3416 17TH ST. N.W.
Overlooking Rock Creek Park; lot 48x150; 11 rms., 2 baths, high elevation. Must sell; easy terms, or will consider home in trade. C. H. LALEKER, DIst. 7810.

OWNER MUST SELL
HIS CUSTOM-BUILT HOME
This lovely home in one of Chevy Chase, D. C.'s choicest locations; must be sold because of owner's transfer out of the city. Less than 4 year old. This home has a large living room, dining room, pantry and kitchen, a large panaled library with a bedroom and bath on first floor; 3 bedrooms and 2 other small rooms, which can be used for nursery or dressing rooms, on the second floor; maid's room and bath; recreation room, laundry and heating room and 2-car garage in the basement. On a beautiful lot. A truly lovely home. Call J. WESLEY BUCHANAN, MEt. 1143, until 9 p. m.

CLOSING ESTATE
CORNER, FACING PUBLIC PARK.
The heirs are ready to accept an offer for this attractive corner brick, 7 rooms, (4 bedrms.), bath. Garwood oil burner with summer and winter hook-up, wide avenue, close to street cars, public library, theaters, stores and schools; an offer of $5,950 may be considered.
L. T. GRAVATTE,
729 15th st. Realtor Natl. 9733

AVONDALE
NEW BRICK HOUSES,
5 AND 6 ROOMS.
PORCHES AND GARAGE.
AUTOMATIC HEAT.
$6,750 TO $7,950
SAMPLE HOUSE OPEN DAILY 9 TO 9.
Harry Wardman, Inc.
1312 K St. N.W. DI. 3030.

Post Classified Ads—National 4200

Sale Houses 66

Before You Buy Consult
BOSS & PHELPS.
NA. 9300. 1417 K St. N.W.

OLD CHEVY CHASE.
Offers a real opportunity to place your family in a community of unsurpassed excellence. This 4-bedroom, 2-bath home is now being reconditioned and modernized throughout. The first-floor plan includes library, living room opening onto glassinclosed porch, dining room, service pantry, up-to-date kitchen with maid's room and bath adjoining. Attractively placed on a well-wooded and landscaped corner site. Convenient to schools, stores and transportation. Priced at less than $15,000. It may be purchased with a small cash payment and balance monthly. J. WESLEY BUCHANAN, Wise. 7575, until 9 p. m.

COLORED—Near 15th and Que sts. nw.; 7 rooms, hot-water heat, electricity; $6,250; $250 cash. Call DEcatur 1160.

Wanted—Houses 67

BUNGALOW—4 rooms. N.E. or very nearby Md. State price. Box 389, Wash. Post.

Sale Lots 69

FALLS CHURCH—Desir. residential property, improved established st.; 3 adjoin. shaded lots, 83x200; $800, $1,200; 3 blks. schools, bus, stores. Owner, CH. 2262.

LOT ON CANAL ST. OR BOULEVARD BETWEEN N AND O STS. S.W.; 67 FEET 2 INCHES; HAS POSSIBILITY OF EARLY APPRECIATION; PRICE, $1,650. ALLEN C. CLARK, 816 14TH ST.

$300 Up. Building sites, nearby MD.—Kensington Realty Co. Kens. 132.

Suburban Lots 69A

WOODLAND PARK—nr. Mt. Vernon; ½ to 2 acre lots, all wooded; deep water, fishing, boating, elec., tele., hard rd.; nature lover's paradise; 25 min. city. Price $300 up; $25 down, $10 mo. Discount for cash. MR. GIBBS. Alex. 3616 to inspect.

Suburban for Sale 70

ARLINGTON—5-rm. brick, b. i. g.; unfin. attic; wood. lot; $7,500. OX. 1001, CH. 5508.

ARLINGTON—Beautiful English-type brick home, nr. Country Club; 3 bedrms., 1½ baths; sep. porch over gar.; auto. heat; large lot; fine shade and garden; bus; $9,750; $1,000 cash; balance terms. RALPH CRAIN, 4399 Lee Hwy. CH. 5259.

HYATTSVILLE HILLS (308 West Madison Ave.)—5-rm. bungalow; garage; large lot and garden; $5,750. GReenwood 4246-J.

NEARBY VA.—4-room bungalow, 1 acre, gravel road, $1,500. Terms. R.C. PRINTZ, Herndon, Va. Phone 69.

NO DOWN PAYMENT—Nearby Va.; 5-rm. brick; $6,150, or will build. TE. 4370.

OAKTON, VA.—On Chain Bridge; 6 rms., bath; lge. garden & chicken yd. 20 min. D. C.; $5,950. Fairfax 206-W.

ONE MILE of Washington Golf and Country Club, between Country Club Hills and Country Club Grove; 3 acres; 5-rm. house; shade, fruit trees, spring and stream; water and sewer in street; $7,000; 10% cash, balance to suit. Also 1 acre; 3-rm. cottage adjoining; $3,750. J. A. BAKER & CO., 1112 N. Irving st., Clarendon, Va. CH. 0070.

SILVER SPRING, 8113 Flower ave.—Must sell 5-rm. frame bung., comfortably furn. Nr. school and bus. $4,550. SH. 4578-J.

VIRGINIA HIGHLANDS—Recently developed section, 18 new semidetached brick homes—6 sold in 2 weeks. Five beautiful rooms, tiled bath with shower; model kitchen, full basement, automatic oil heat, Venetian blinds and screens throughout. $4,990. $590 cash, $38.60 per month. Only 10 minutes from downtown Washington. Houses are at corner of 16th and Kent sts., South, Virginia Highlands. OPEN daily for your inspection until 9 p. m. See the exhibit home, furnished and dressed. Presented by J. LEE PRICE, Owner and Builder. 2303 S. Arlington Ridge road. IVy. 1272.

$3,000—Attractive 5-room home on 3 acres, 20 miles from Washington over fine roads; about half cleared and half wooded; bath and city electricity; large rooms; near school; $500 down, balance $32.50 per mo. See MASON HIRST, Annandale, Va., at the end of Columbia pike. Phone ALexandria 869-J-1. Closed Sundays.

Will SELL or RENT Your Property. CHARLES W. BRAWNER, Arlins., CH. 1420.

PRINCE GEORGES COUNTY, MD.
Modern new and used homes; reas.; convenient terms. NA. 5836.

LIST YOUR PROPERTY WITH T. J. PEARSON, 3243 Wash. Blvd. OX. 1001.

$3,990—ARLINGTON
New apartment bungalow; large lot; air-cond. heat; easy terms. CHestnut 1650.

¼ Acre Home Sites, apartment bungalow farmettes; $28 month.
PHILLIPS H. CLARKE CO. GR. 4363.

NEARBY VIRGINIA
Three bedrooms with living room 24x14. Full size dining room and kitchen. Ready in May. Deep wooded lot, oil heat, summer, and winter hookup. $7,650 on terms of $500 cash and $60 per mo. to responsible party. This is a beautiful home in a lovely neighborhood. Convenient to everything.
JAMES M. DOYLE
5015 N. Wash. Blvd. CH. 1074.

405 N. Cleveland St.,
Lyon Park, Virginia
Lovely six-room home, new, with bedroom and tiled semi-bath on first floor, two large bedrooms, tiled bath with shower on second floor. Modern kitchen with GE refrigerator. Oil burner. Air conditioned. Lot 50 feet front, 150 feet deep. 12 minutes from downtown. One block from 2 bus lines, 2 blocks from stores, near school. Open and heated. Buy direct from owner.
Inspection by appointment. Call owner, OXford 1177.

Sale Acreage 72

LOG LODGE—30 acres; elec.; part adapted for cultivation; timber, spring; 550-ft. frontage; 14 miles Wash. Fairfax County, Va. Owner, Box M-383.

50 ACRES, Southern Maryland; fine land, ¼ clear, ¼ wooded, fronting on State road. Running stream. Excellent home site. Commuting distance of 15 miles. $1,000. Terms.
THE MARYLAND REALTY,
915 Tenth St. N.W. National 8095.

Sale—Farms, Land 73

VA.—158 acres; 7-rm. house, barns, silos, all necessary outbldgs.; ¼ mile from macadam rd.; 28 acres timber, balance tillable. Price $4,500, half cash. Many other bargains. R. C. PRINTZ, Herndon, Va. Phone 69.

5 ACRES, 7-rm. house; elec.; orchard; choice location. CHAIN, CH. 3234.

$28,000—Stone Colonial house, 150 years old; about 10 rooms and bath; 260 acres of land, large modern dairy, other buildings. About 20 miles D. C. Good road. R. D. LILLIE CO.
264 Carroll St., Takoma Park. GE. 3301.

Post Classified Ads—National 4200

Sale—Farms, Land 73

SALE OR TRADE

Equipped dairy farm of 480 acres; 25 miles from Washington; new stone master house with 3 tile baths, oil heat and beautiful view; 6-room stone foreman's house, 2 tenant houses, modern dairy barn, score 90, and other farm buildings; 40 T. B.- and blood-tested cows; 26 heifers, 8 horses, feed crops and machinery included. Price, $60,000, with reasonable terms, or will consider exchange for Washington property that is worth the money. See MASON HIRST, Annandale, Va., at the end of Columbia pike. Phone ALexandria 869-J-1. Closed Sundays.

Sale—Shores, Waterfront 74

ARKHAVEN, MD.—5-r. cottage; firepl.; Aztec well; elec.; trees, 2 lots; 200 ft. to white sand beach. $1,850. EM. 0132.

50 ACRES AT $25 PER.
On deep water, 20 miles out, with building timber; good road. Also nearby N.E. acreage, $100 per. HYatts. 463; OR. 2232.

319 ACRES with fine high waterfront; excellent ducking; 47 miles D. C.; $4,900; terms. NA. 3783—DU. 4929.

Real Estate Wanted 76

VA. FARMS, ACREAGE, MODERN HOMES. RALPH CRAIN, 4399 Lee Hwy. CH. 3259.

WANTED to buy near Hyattsville, house or acreage. Pay cash. Write Box 94, Landover P. O., Md., or phone HYatts. 463; eves., GR. 2232.

WE CAN SELL YOUR HOUSE.
DINOWITZ CO., 1319 F ST. NW. NA. 6717.

Business Opportunities 77

A GOOD BUY—MODERN BEAUTY SHOP. Northwest Washington. CO. 8304.

A ROOMING HOUSE—Wanted at once; any size or location; plenty of buyers for your furniture and business; phone or see Edwin L. Ellis, 1010 Vermont ave., Room 217. NAt. 3310.

AUTO WRECKING, USED CAR BUSINESS. Includes cars, licenses, tools. $4,000 stock of parts, etc.; lease and good will of 22 years' standing. Possibilities unlimited; $1,950.
R. M. DeSHAZO, 1122 14th N.W. NA. 5820.

BARBER SHOP, two chairs; 1005 Seminary road, Silver Spring, Md.; good place for right man. Living quarters in rear.

Chattel Notes and Accounts Bought. Write W. H. Graham, Woodward Bldg.

GROCERY AND MEAT MARKET, beautifully equipped and extremely well located. Good opportunity for experienced grocer. Albert H. Cohen, realtor, 1042 N. Irving st., Arlington, Va. CH. 1661. Res., CH. 4790.

LUNCHERETTE & RESTAURANT (23rd and N N.W.)—Long lease; good business. Opposite Government bldgs. John W. Henderson, 2108 N. Y. ave. nw. ME. 8457.

ROOMING HOUSE (18th and Columbia Rd.)—11 rms., 2 baths; rent only $70; nicely furnished; clean. Price, $1,100. Good terms.
S. WINFIELD, 908 10th N.W. NA. 9654.

SEA FOOD RESTAURANT—Doing $800 wkly. Rent, $75. Price, $4,000; easy terms. 907 Tower Bldg. MEt. 4814.

DEFINITE INCOME
Would You Like A Business Of Your Own?
$200 or $300 will establish you. Large, steady income; no risk. Box 357, Post.

35-ROOM GUEST HOUSE

Near Dupont Circle; 7 baths and showers; elevator; elaborately furnished. $325 rent; net profit over $600 monthly. Shown by appt. $2,500 down if reliable.
J. B. MALLOS NA. 1565
1225 NEW YORK AVE. N.W.

Dogs, Cats, Pets 79

SCOTTIE PUPPIES—Black; 9 weeks old; registered; reasonable. ALex. 287-W-5.

Horses—Livestock 81

3 LOW-priced horses, pr. mules, 5 large work horses. 110 M st. se. AT. 2731.

Sale Miscellaneous 83

DEALERS' ADS under this heading contain a firm name or a business address, or state the word "Dealer." Other ads are presumed to be from private individuals. Readers who find dealers masquerading in this column as private individuals are urged to report the matter to The Washington Post.

ACCORDIONS—Before purchasing a piano accordion, it's to your advantage to see Droop's first. 1300 G st. nw.

ANTIQUES—Objects of art, furniture, Sterling silver. SPECIAL SALE PRICES. MURRAY GALLERIES. 1724 20TH ST. N.W. DU. 1211.

ANTIQUES, furniture, glass, china, silver, books, clocks, pictures. 618 5th st. nw.

ANTIQUE furniture—Large 2-door walnut wardrobe, marble top bureaus and chiffoniers, large hall mirrors, pictures, piano, $10; large safe, $10; 2 beautiful rubber plants, over 6 ft. high; forced to sell; bids will be torn down. ARIZONA HOTEL, 310 C st. nw.

BEDROOM, twin walnut suite, beautiful; may be purchased with or without springs and mattresses; looks like new. Open evenings and Sunday. Cash or credit. Georgia Antique Shop, 4612 14th st. nw.

BEDROOM SUITE, 3-pc. maple, special, $29.95. Open evenings and Sunday. Use your credit. Green Furniture Co., 3600 Georgia ave. nw.

BUFFET, antique, $150, value $1,500; carved hall chair, $25, value $125; breakfast set, 5 pc., $12; numerous Oriental pieces. Leaving city. Apt. 340, 3100 Conn. ave.

CHAIRS AND TABLES FOR RENT for all occasions. D. NOTES, 633 Indiana ave. DIstrict 8112.

COME IN AND SEE the new U. S. Royal Foam Sponge Mattress, on display at George's, 8543 Georgia ave., Silver Spring. SH. 5633.

GLOSS enamel, white and colors, $1.85 gal. Fyns Adams, 1119 9th nw. NA. 2402.

MAN'S SUIT—Blue; size 40; very good condition. Shepherd 2778-R.

OFFICE FURNITURE—Government surplus. Desks, chairs, files, tables, bookcases, safes, etc.; low prices. H. BAUM & SON, 616 E st. NW.

PIANO—Smallest size plain case spinet, used, but in good condition. $90.50. New guarantee. Easy terms. NAt. 3223. Arthur Jordon Piano Co., corner 13th and G sts.

PIANOS—Used uprights, $10, $15, $20, $25. Del

SMOKEY STOVER — Oar-Inspiring

I'M GLAD I PUT MY OAR IN AND SEAT THE CHIEF A ROWING MACHINE - THAT'LL CUT HIS WEIGHT DOWN AND BUILD UP MY JOB!
SI'L FOO PLAIS
3-14
HELLO, MRS. NUTT- WHERE'S THAT FAT HUSBAND OF YOURS THAT'S TRYING TO REDUCE?
HE'S UP-STAIRS ON HIS NEW ROWING MACHINE!
HEY-WHAT'S THE BIG IDEA, CHIEF?
I APPRECIATE YOUR GIFT, SMOKEY-BUT I NEVER DID LIKE ROWING-
SO I PUT AN OUTBOARD MOTOR ON IT!
PUT PUT PUT

WINNIE WINKLE — A Tense Situation — BY BRANNER

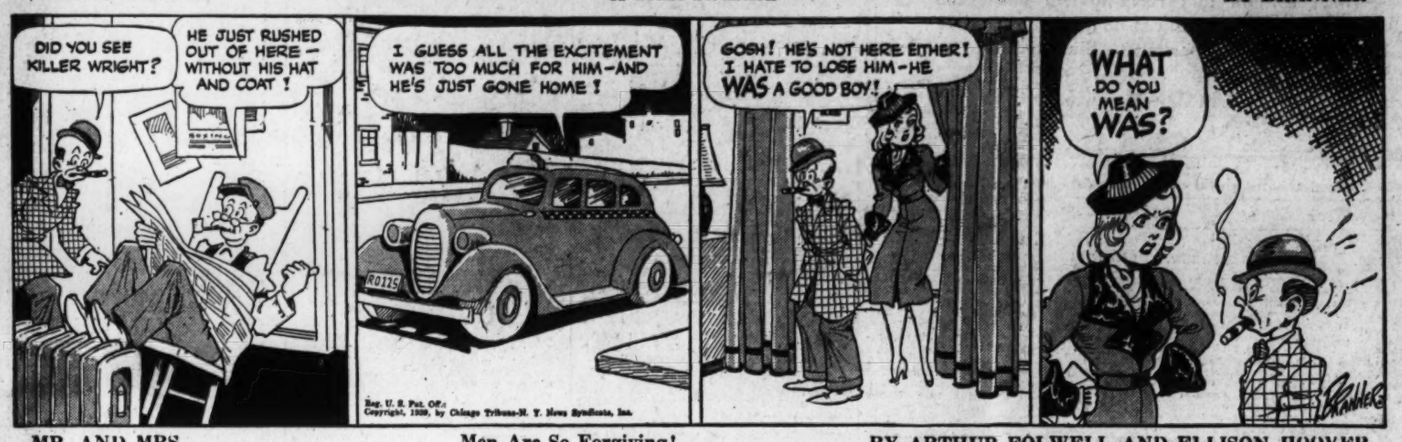
DID YOU SEE KILLER WRIGHT?
HE JUST RUSHED OUT OF HERE — WITHOUT HIS HAT AND COAT!
I GUESS ALL THE EXCITEMENT WAS TOO MUCH FOR HIM—AND HE'S JUST GONE HOME!
GOSH! HE'S NOT HERE EITHER! I HATE TO LOSE HIM—HE WAS A GOOD BOY!
WHAT DO YOU MEAN WAS?
Reg. U. S. Pat. Off.
Copyright, 1939, by Chicago Tribune-N. Y. News Syndicate, Inc.

MR. AND MRS. — Men Are So Forgiving! — BY ARTHUR FOLWELL AND ELLISON HOOVER

GLAD TO SEE YOU, JASPER! HOW'S THE FAMILY?
FINE, JOE
KEPT WELL THROUGH THE WINTER?
OH, YES —AND YOU?
USUAL UPS AND DOWNS
WELL, I'M GETTING OFF HERE. S'LONG
WHY WERE YOU SO DECENT TO THAT MAN? YOU KNOW HIS WIFE DIDN'T ASK ME TO HER LAST BRIDGE!
©1939 N.Y. Tribune, Inc.

NAPOLEON AND UNCLE ELBY — BY CLIFFORD McBRIDE

NAP! BREAK UP THAT FIGHT BEFORE THOSE PRIZE ROOSTERS HURT EACH OTHER! I'M RAISING 'EM FOR TH' POULTRY SHOW!
© Arthur J. Lafave
5-14-39

JOE PALOOKA — He'll Get the Breaks — BY HAM FISHER

---THEY KNOW IF THEIR MAN LOSES TO JOE IT WON'T GET PUBLICITY IN THE U.S.
W-WHY YA DON'T B'LIEVE JOE KIN LOSE DO YA? WHY D'YA LET YER-SELF EVEN THINK OF SUCH A THING?
3-14
THAT'S BESIDE THE POINT. IF HOWEVER THIS HOMBRE SHOULD BEAT JOE-- THEY'RE SITTING PRETTY.
H-HOW COME? THERE AINT NO TITLE AT STAKE AN' TH' AMERICAN BOXIN' COMMISSIONS WON'T RECONIZE IT. WE AINT GOT NO STANDIN'.
OHH YES. IF THIS BIRD WINS---THESE FELLOWS WILL GET HIM TERRIFIC NOTICES IN THE PAPERS. THEY'RE VERY INFLUENTIAL.
HMMMM.
AND WITH HIS COLOR AND A WIN OVER JOE HE'LL BE ON HIS WAY TO THE TOP.

BENNY — A Holdout, Eh? — BY J. CARVER PUSEY

PRIVATE LIVES — By Edwin Cox

LUCIUS BEEBE
NEW YORK'S LATTER-DAY BEAU BRUMMELL, RECENTLY POSED FOR A LIFE-SIZED DUMMY OF HIMSELF WHICH WAS DRESSED IN HIS OWN BEE-UTIFUL CLOTHES AND EXHIBITED IN A FIFTH AVENUE WINDOW.
"PRINCESS ALICE" LONGWORTH
SINCE CHILDHOOD, HAS HAD A YEN FOR SNAKES. ONCE HAD ONE AS A PET, NAMED "SPINACH."
THIS PORCH NOT IN USE!
MAX SCHMELING
LATE OF FISTICUFF FAME, IS THE MOST SENTIMENTAL OF BIRD-FANCIERS. ONCE SHUT OFF THE WHOLE PORCH AT HIS TRAINING CAMP BECAUSE A MOTHER BIRD WAS NESTING THERE.
-BLISS- Copyright, 1939, by Publishers Syndicate
3-14

Contract Bridge

By Florence Osborn.

Few of us are accorded the privilege or the power of being seers, but R. F. Foster, gimlet-minded card wizard, hit the nail on the head when he predicted 37 years ago the growth and popularity of bridge.

Basing his prediction on the conclusion that the psychic condition of a nation is responsible for the types of games it enjoys, he wrote in his "Bridge Manual," published by Brentano's in 1902:

"There seems to be something in the development of the race, in the condition of society, or in the state of public morals, which induces a nation to take up certain games at various periods of its history.

"We are now in the era of trusts, of combinations of such strength that they can absolutely dictate terms to their competitors. If these combinations are unsound, they are expensive errors, but if they are founded on good judgment they overwhelm everything—a condition of affairs which is exactly represented in the game of bridge."

Today's hand played at the Brooklyn Heights Bridge Club is submitted by Foster to show how good duplicate players are overdoing the approaching theory. Even though honors are not scored at duplicate, no trump is a very desirable contract because of its higher point value to the suits, yet only two pairs out of a roomful of contestants were successful in reaching three no trump and making it, with South the declarer. Others played the hand at five diamonds for a smaller score or were defeated at three no trump when North became declarer.

Today's Hand

Neither Side Vulnerable
SOUTH DEALER

♠ K J 6 5
♡ J 7
◇ 10 7 6 4
♣ 10 6 4

♠ 10 3
♡ Q 10 5
◇ K 9 2
♣ Q 9 8 7 5

♠ 8 7 4 2
♡ K 9 8 6 4 3
◇ J
♣ J 2

♠ A Q 9
♡ A 2
◇ A Q 8 5 3
♣ A K 3

The bidding:

South	West	North	East
1 ◇	Pass	1 NT.	Pass
3 NT.	Pass	Pass	Pass

Opening lead: 6 ♡

Foster comments as follows:

"I am daily more and more forced to realize how little attention is paid to no trumpers when there is the required distribution and especially the carelessness of players in considering which hand should play them as declarer.

"Take the accompanying hand as an example. All players holding South's cards started with one (or two diamonds), overlooking the inevitable reply by North of one no trump. This forces South to lay his hand on the table, exposed, instead of getting his tenaces led up to. The result is that East leads and three no trump cannot be made, as the diamond, king brings in all the hearts.

"At one table North put himself in with a spade and tried the diamond finesse at once, going down two.

If South starts with a bid of no trump (three by my counting system) West leads a club, having two possible re-entries (diamond king, heart queen) and South clears the diamonds while he still holds the ace of hearts, making five odd.

One Was Successful

"Here are two other ways the hand was bid:

South	West	North	East
1 ◇	Pass	1 ♠	Pass
2 NT.	Pass	3 NT.	Pass
Pass	Pass		

South	West	North	East
1 NT.	Pass	2 ♠	Pass
3 NT.	Pass	Pass	Pass

The hand is an ideal two or three no trump bid, depending upon the type of no trump bidding employed. North has enough to raise to three should South start off with two.

Today's Radio Highlights

Senator Taft, of Ohio, and Representative T. V. Smith, of Illinois, in the fourth of a series of weekly discussions on "The Foundations of Democracy—WJSV, 6:30 p. m.

The "inside story" of the famous Evanston, Ill., "Cradle" is told by Mrs. William B. Walrath, founder and head of the institution, and Al Jolson, one of the many who has adopted a child from "The Cradle"—WMAL, 8 p. m.

George Kaufman, famed playright, heads the list of guests on tonight's "For Men Only" show—WRC, 8.30 p. m.

Bob Hope's special guest this evening is Jack Oakie, as the two comedians highlight a show that includes Patsy Kelly, Jerry Colonna, "Six Hits and A Miss," Skinnay Ennis and his orchestra—WRC, 10 p. m.

Benno Rabinoff, concert violinist, plays Tschaikowsky's Concerto in D Major—WOL, 10:30 p. m.

Buddy Clark sings: "Star Dust," "Could Be," "This Can't Be Love" and "I Get Along Without You Very Well"—WJSV, 10:30 p. m.

The Rev. Dr. Maurice S. Sheehy of Catholic University speaks under the auspices of the Council Against Intolerance in America on "The Popes Condemn Anti-Semitism"—WJSV, 10:45 p. m.

The Post Radio Time-Table

Tuesday, March 14 — Washington — Eastern Standard Time.

	WMAL 469M—630KC	WRC 316M—950KC	WOL 229M—1,230KC	WJSV 206M—1,460KC	
6:00		Gordon Hittenmark			6:00
6:15		" "			6:15
6:30	Today's Prelude	" "	Art Brown		6:30
6:45	" "	" "	" "		6:45
7:00	" "	" "	" "	Arthur Godfrey	7:00
7:15	" "	" "	" "	" "	7:15
7:30	Station PDS	" "	News	" "	7:30
7:45	Presents	" "	Art Brown	" "	7:45
8:00	" " "	News	" "	News	8:00
8:15	" " "	Gordon Hittenmark	Breakfast Pgm.	Arthur Godfrey	8:15
8:30	Earl Godwin	" "	News	Magic Carpet	8:30
8:45	The Clemens	" "	Art Brown	Arthur Godfrey	8:45
9:00	Interlude	News	" "	" "	9:00
9:15	Breakfast	Mary Mason	" "	Jean Abbey	9:15
9:30	Club	" "	Waltz Themes	Women, News	9:30
9:45	Gospel Singer	" "	Comm. Calendar	Bach. Children	9:45
10:00	Story of Mouth	Central City	Guide Posts	Kitty Kelly	10:00
10:15	Josh Higgins	John's Other Wife	Parkways	Myrt and Marge	10:15
10:30	Ranch Boys	Just Plain Bill	Singing Strings	Hilltop House	10:30
10:45	Women's Clubs	Woman in White	Choir Loft	Stepmother	10:45
11:00	Mary Marlin	David Harum	Freshwater's Bd.	Mary L. Taylor	11:00
11:15	Vic & Sade	Lorenzo Jones	Musical Potpourri	Braines	11:15
11:30	Paul Page	Widow Brown	Get Thin to Music	Big Sister	11:30
11:45	Old Refrains	Road of Life	The Manhatters	Aunt Jenny	11:45
	AFTERNOON PROGRAMS.				
12:00	Song Writer	News, Music	The Ross Trio	T. Town Tempo	12:00
12:15	News	The O'Neills	News	Nancy James	12:15
12:30	Natl. Farm and	The Carters	Black & White	Helen Trent	12:30
12:45	Home Hour	Devotions	Richardson's Or.	Gal Sunday	12:45
1:00	" " "	Encores	Ch. of the Air	Goldbergs	1:00
1:15	Farm News	Women's Clubs	Luncheon Music	Life, Beautiful	1:15
1:30	Peables	Alaho Land	Tony Wakeman	Road of Life	1:30
1:45	Vero Scott	Happy Gilmans	" "	This Day Is Ours	1:45
2:00	Science	Betty and Bob	" "	News	2:00
2:15	Everywhere	Grimm's Daughter	" "	"Life & Love"	2:15
2:30	Little Show,	Valiant Lady	" "	Amer. School	2:30
2:45	Variety	Hymns	" "	of the Air	2:45
3:00	Indiana Indigo	Mary Marlin	News	Aladdin's Kitch	3:00
3:15	U. S. Army	Ma Perkins	Tony Wakeman	" "	3:15
3:30	Band	Pepper Young	" "	Arch McDonald	3:30
3:45	Book Ends	Guiding Light	" "	" "	3:45
4:00	Club Matinee	Backstage Wife	" "	" "	4:00
4:15	" "	Stella Dallas	" "	" "	4:15
4:30	" "	Vic and Sade	" "	" "	4:30
4:45	News	Girl Alone	" "	" "	4:45
5:00	Tune Types	Dick Tracy	Gunther Decker	Sen. Radcliffe	5:00
5:15	Terry & Pirates	Your Family, Mine	Jimmy Scribner	Arch McDonald	5:15
5:30	Don Winslow	Jack Armstrong	Musicale	Melody Madcaps	5:30
5:45	Tom Mix	Orphan Annie	Cocktail Capers	Mighty Show	5:45
	EVENING PROGRAMS.				
6:00	Haine's Orch	News	Sports Resume	News	6:00
6:15	News	George	Airliners	Howie Wing	6:15
6:30	Intermezzo	Hall's	Walter Compton	Foundations	6:30
6:45	Lowell Thomas	Orchestra	Variety Program	of Democracy	6:45
7:00	Easy Aces	Amos 'n' Andy	Fulton Lewis, Jr.	Arch McDonald	7:00
7:15	Mr. Keen	Vocal Varieties	History of Baseb.	Jimmy Fidler	7:15
7:30	Oscar Shumsky	Home Towners	Music of	Helen Menken	7:30
7:45	Vivian Chiles	(Marer Lifetime Furniture)	the Masters	" "	7:45
8:00	The Inside	Johnny & Johnny	" "	Big Town	8:00
8:15	Story	Green's Orch.	" "	" "	8:15
8:30	Information	For Men Only	" "	Al Jolson	8:30
8:45	Please	" " "	" "	" "	8:45
9:00	Mary and Bob's	Battle of	" "	We the People	9:00
9:15	True Stories	the Sexes	Heidelberg's Or.	" "	9:15
9:30	Doc Rockwell's	Fibber McGee	Senator Styke	Goodman's	9:30
9:45	Brain Trust	" "	Bridges	Orchestra	9:45
10:00	If I Had	Bob Hope	Stamp Romances	Dr. Christian	10:00
10:15	the Chance	" "	Thinking It Over	" "	10:15
10:30	Biltmore Boys	Uncle Ezra	Benno Rabenoff	Musical W'kly	10:30
10:45	Rhythm School	The Old Timer	Violinist	Dr. H. Sheehy	10:45
11:00	News	News, Sports	News	News	11:00
11:15	Music	Modern	Mario De Polo	H. James Orch.	11:15
11:30	as You	Music	Orchestra	Glenn Gray's	11:30
11:45	Desire It	Maestros Details of		Orchestra	11:45
12:00	Night Watchman	Jan Savitt's	Champion Boxing	Sammy Kaye's	12:00
12:15	" "	Orchestra	Tournament	Orchestra	12:15
12:30	(To 2 a. m.	Artie Shaw's	Orin Tucker	Dick Barrie's	12:30
12:45	.....	Orchestra	Orchestra	Orchestra	12:45
1:00	.....	Sign Off	Down Memory	Weather Fcast	1:00
1:15	.....	.....	Lane	.....	1:15

*Advertisement (Dance Music to 2 a. m.)

The Federal Diary

By Scott Hart

THE CHANCES are that Congress will be asked soon to lift the secrecy that for years has made Federal personnel folders a device through which employes, thousands of them, are convicted without the privilege of a hearing.

The chances are, also, that Congress won't have anything to do with it—will call it a matter that should be attended to by the Civil Service Commission and administratively, otherwise, in the departments. If this turns out to be true then nothing will be done about it because the C. S. C. already has told the President that the records should be kept secret. And the departments think they should be kept secret. Only the employes—who are beneficiaries of the trouble arising from the secret folders—think otherwise in the matter.

The Federal Personnel Association holds a meeting tonight in the Chamber of Commerce Auditorium to see how the folders can be opened, enabling the employes to read what charges—true and otherwise—have been brought against them through the years. The association knows how it could be done: either through the issuance of an executive order or through a rider on any personnel appropriation. The President would have to say no more than "open the files." The Congress would only have to direct that no funds can be expended for personnel uses until the files or folders have been opened.

But the chances are dim. And here is what is happening in the meantime:

Promotions are in many instances being held up because of charges against the individuals that were made in secrecy and held in secrecy in the folders. These employes never have had the opportunity to answer the charges and in many instances do not even know of the presence of the charges in the folders.

These charges, which often amount to nothing more than unsubstantiated accusations, can be made by anybody and at random. Supervisors can lodge them out of spite; outsiders can write them in. Into the personnel folders they go, to lie there in secrecy against the employe and to be used against him if anyone sees fit. Such are the folders—tiny courts where the defense isn't allowed to enter.

THE Interior Department's National Park Service is emphasizing to its concessionnaires that when they establish public resorts on Government land, all spirituous liquors must be dispensed under State regulations. This results from a lesson learned when the War Department once let out a hotel concession on a military reservation and permitted the operators to sell liquors under Federal laws. The State squawked.

SENATOR O'Mahoney gains the ex-officio title of "the stamp collectors' friend" by having restored the $6,000 item necessary to send the Postoffice Department's philatelic truck on the road. The tires of the vehicle—which have already been over a rough legislative road—were inflated yesterday and it is due for the road within a couple of weeks . . . The I. D. R. A. (which has about 1,800 members) is starting a baseball team with these feminine sponsors: Louise Kearney (PWA), Louise Metcalf (NPS), Helen Pawl (PWA), Adrienne Doyle (USHA), Evelyn Adams (Land Office), Dorothy Richardson (PWA), Nora McGinnity (PWA), Addie A. Hughes, Doris Rothwell, Sue Brady, Anita Reeves, Eva Gradijan, Texas Travis, Sophie Tritsch, Dorothy Burks, Dolores McCarthy, Betty Brunstetter, Velma Carter, Kitty O'Farrell, Nancy Pooler, and others. They will all be in attendance at the dance Friday night in the Press Club that the I. D. R. A. gives for the benefit of the ball team . . . How a retired Federal employe enjoys her retirement: Miss Rebecca Hyneman, formerly of the Veterans Administration, is in Washington for a month's visit after traveling in ten European countries and making an automobile trip across the United States. She drove the entire distance alone . . . The Treasury Chess and Checker Club has found permanent quarters in the Central High School and meets each Monday evening at 7:30 o'clock. Mabel E. McPherson writes in . . . Randall Jones, travel lecturer for a transcontinental railroad, who has twice appeared at the White House before invited guests, will give a lecture on "Western Wonderlands of Color," tomorrow evening at 8 o'clock in the Departmental Auditorium, Constitution avenue, under auspices of the NPS. There is no charge.

Bob Burns Says—

My Uncle Toot was braggin' the other day about his havin' worn a pair of suspenders fer 30 years. "I don't care what you say," he goes on. "That's a terrible long time fer a man to have his pants held up." I allowed it was, seein' as most men has gone to belts. "Why, Uncle," says I, "them dern suspenders has worn regular grooves right into your shoulder blades. Why don't you go modern an' throw the things away?"

"Bob, if you want to know the truth, unless I kin stick my thumbs under my suspenders an' pull 'em out an' snap 'em every now an' then, I jes' can't win no argument down at the democratic club. You ain't got no idea what self-confidence it gives a man to be able to pluck his suspenders when he gets in a tight corner. An' besides, I need to hold onto 'em fer balance when I'm aimin' at the old cuspidor! No, sir, Bob—I could part with my pants easier'n I could them! Why, without em, I'd be in an awful state!"

"Yep, Uncle," says I. "An' I know jes' what state that would be—the state of suspendered animation!"

(Copyright, 1939, By The Bell Syndicate, Inc.)

Life's Darkest Moment

TERRY AND THE PIRATES — Listen to Terry and the Pirates—5:15 P. M.—WMAL. — BY MILTON CANIFF

WHAT D'YA MEAN SANJAK MADE A SLIP, PAT?
SHE APPARENTLY TORE UP AN OLD ENVELOPE TO WRITE THIS NOTE ON THE UNUSED SIDE! SHE TORE OFF THE POSTMARK, BUT...
VIA AIR-POSTE
French Indo-C
IT WAS SENT TO SOME TOWN ENDING IN '...NKUK'
GOT THE MAP FROM THE PLANE?..
YEP—ONLY ONE POSSIBILITY! "YANKUK"!
HMM...THERE'S GONNA BE A HOT TIME IN YANKUK —AND WE'LL START THE FIRE! LET'S MOVE!

BIG CHIEF WAHOO — BY SAUNDERS AND WOGGON

THIS NOTE LEFT BY "LUCKY'S" ABDUCTORS WARNS OF AN INTERNATIONAL EXPLOSION IF WE GO TO THE POLICE!
LETTUM BUST! WE WANTUM PAPOOSE BACK!
HMM! I FEAR WE SHOULD HEED THEIR WARNING, CHIEF—
—MY EXPERIENCE—AHEM—IN THE SECRET SERVICE SHOULD STAND US IN GOOD STEAD NOW—I'M CONFIDENT WE CAN TRACK DOWN THESE NEFARIOUS SCOUNDRELS! IF WE ONLY HAD SOME CLUE TO FOLLOW!
MEBBE THEY LEAVE UM TRACKS!
ZOUNDS! NOT A SHRED OF ANYTHING TO TELL WHO THEY ARE OR WHENCE THEY CAME!
WAIT! LOOK AT THIS! THIS DUMMY THEY LEFT IN THE BED! IT'S MADE OF TOWELS FROM THE HOTEL MINERVA!
C'MON! WHAT WE WAITIN' ON?

MICKEY FINN — Right! — BY LANK LEONARD

LARRY KING IS SAILIN' FOR EUROPE AT MIDNIGHT, TOM—WHY DON'T YOU AND FLOSSIE COME DOWN WITH US TO SEE HIM OFF?
SWELL!
ARE YA SURE THEY'RE HAVIN' A PARTY IN HIS CABIN?
SURE—KITTY SAID ALL THE BIG SHOTS FROM HIS BANK WERE TO BE HERE—WITH THEIR WIVES!
IT WAS RATHER DIFFICULT FOR ME TO COME EAST AT THIS TIME BECAUSE I'M SO ACTIVE SOCIALLY BACK HOME, BUT—
DARLING! I WAS AFRAID YOU WOULDN'T GET HERE IN TIME!
SO THAT'S THE AUNT WHO'S GONNA LIVE WITH KITTY, EH?
YEAH—AND SHE'S A FOUL BALL IF I EVER SAW ONE!

DIXIE DUGAN — Getting Set — J. P. McEVOY AND H. J. STRIBEL

OOOO—HE'S SO HAPPY NOW—AREN'T YOU, CUDDLES??
HE JUST SAID, "AND HOW"
SOMEHOW HE DOESN'T LOOK LIKE TH' SAME COYOTE—WHAT DID Y'DO? CURL HIS HAIR OR SUMP'M?
I MADE HIM LOOK BEAUTIFUL, DIDN'T I FELLA?
NOW WE'RE ALL SET T'GO PLACES, TOGETHER
I DON'T KNOW ABOUT THAT, DIXIE—YOU'RE FORGETTING SOMETHING
A MUZZLE??—AH, BUT I HAVE ONE FOR HIM
NO—IT'S MORE IMPORTANT THAN THAT.

DONALD DUCK — Bring 'Em Back Alive — BY WALT DISNEY

DON WINSLOW OF THE NAVY — Listen to Don Winslow on the air today—WMAL—5:30 P. M. — BY FRANK MARTINEK

TO BEGIN WITH, THE DANGER THAT THREATENS YOUR COUNTRY IS—
SSH!
OH, DON'T WORRY ABOUT OLD PABLO. HE'S DEAF AS A POST....THIS IS THE IDEAL SPOT FOR EXCHANGING CONFIDENCES...
MM-M... RIGHT... SORRY I INTERRUPTED—YOU WERE SAYING...
MEANTIME—BACK IN PANAMA CITY—
THANKS TO THE PICK-UP BY THAT AIR LINER I'M HERE AHEAD OF MY SCHEDULE... MY LITTLE ORCHID WILL CERTAINLY BE SURPRISED..
RAP RAP
HORATIO BLOO! HOW DOES HE FIT IN HERE?

NED BRANDT—A Story of College Athletics — BY BOB ZUPPKE

ALL RIGHT, BLUCKEON—LET'S SEE HOW MUCH YOU'VE LOST
COACH SAW ME DOING ROADWORK YESTERDAY, NED!
HE MIGHT GIVE YOU ANOTHER CHANCE IF YOU CONVINCE HIM YOU'RE TRYING TO REDUCE
THREE POUNDS LESS!
COACH WORKS OUT IN THE GYM EVERY DAY AT THIS TIME—LET HIM SEE YOU IN ACTION
GOOD IDEA—HE MAKES HIS ASSIGNMENTS FOR THE BIG SPRING FOOTBALL GAME SOON, YOU KNOW
I HOPE HE SEES ME—I'VE GOT TO GET INTO THAT GAME, EVEN IF I HAVE TO DISGUISE MYSELF AS A LATERAL PASS!

APPLE MARY AND DENNIE — BY MARTHA ORR

AFTER ALL THESE YEARS...
HOW DID I KNOW YOU WERE JOAN DARLING?
WHEN YOU POPPED YOUR HEAD OUT OF THAT CAR... THERE WAS THE SAME LITTLE GIRL YOUR DAD, THAT GRAND MAN, EDWARD F. DARLING WAS SO PROUD OF.
..SMUDGE ON THE FACE, AND ALL.. HERE, LET ME WIPE IT OFF.
IT'S NICE TO FIND A FRIEND.
NOW YOU HURRY AND GET LOCATED AT MRS. MERRICK'S. THIS IS NO PLACE TO TALK.. HERE COMES MR. GOWGE. HE'S MANAGER OF YOUR STORE... MISS DAY.

Grin and Bear It

By Lichty

"—and now hand over that two weeks advance you got from the office!"

Daily Cross Word Puzzle

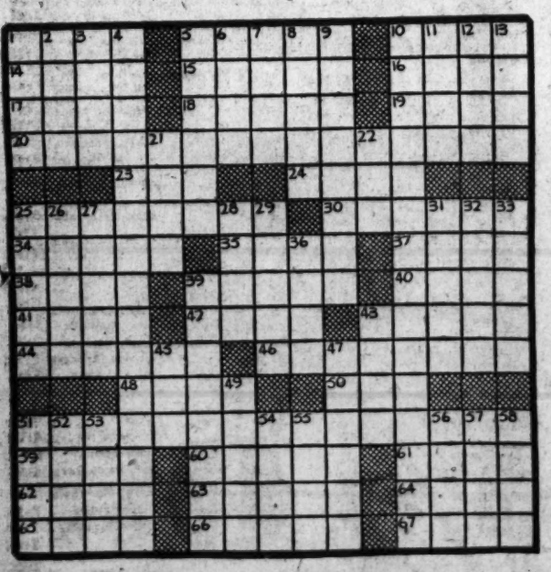

ACROSS

1 Bumpkin
5 Greek commonalty
10 Blockhead
14 East Indian cereal grass
15 Copal resin
16 Wading bird
17 Combustible substances
18 Extend
19 Fibrous plant genus
20 Sleight of hand artist
23 Sloths
24 First Arabic letter
25 Whimsey
30 Poison
34 Great spot
35 An interrogation
37 Reverberate
38 Root of the aconite
39 Spiked lever
40 Tribal unit
41 Cook
42 Sea eagle
43 Gossip
44 Harbinger
46 Devotees of beauty
48 Hints
50 Possessed
51 Want of relish
53 Turkish resinous

60 Allures
61 Ratite bird
62 Italian commune
63 Airy spirit
64 Respectful title
65 Steers
66 Dull and heavy
67 Direction in printing

DOWN

1 Whip handle
2 Shelter
3 Side glance
4 Faultfinding
5 Jackdaw-like
6 Wife of Geraint
7 Southern France
8 Greek letter
9 Dotage
10 Estrangement of feeling
11 Death notice
12 Italian resort
13 Emperor
21 Twitchings
22 Container
25 Private tutor
26 Early in the day: poet.
27 Willow twig
28 Jug
29 Anglo-Saxon dignitary
31 Notoriety
32 Work by the day
33 Modulations
36 The birds
38 Foundation
43 African catfish
45 Roman earth goddess
47 In this manner
49 Preserve
51 Pedestal base
52 Holm oak
53 Philosopher
54 English essayist
55 Vanished
56 Send forth
57 Shriveled
58 Source of tallow

SOLUTION TO YESTERDAY'S PUZZLE

S	P	A	R		R	E	L	A	Y		S	T	O	P
L	E	D	A		E	R	O	D	E		C	E	R	E
A	T	O	P		L	A	N	E		C	A	R	D	S
T	A	R		V	A	S	E		C	O	M	M	I	T
E	L	E	V	A	T	E		H	A	T	P	I	N	
			O	N	E		S	O	R	E		N	A	G
A	G	I	L	E		S	H	U	T	S		A	T	E
P	E	N	T		A	T	O	N	E		S	T	E	M
I	N	S		P	R	O	U	D		N	E	E	D	S
S	E	T		R	I	O	T		R	O	C			
	R	I	T	U	A	L		D	E	N	T	I	S	T
P	A	G	A	N	S		D	O	P	E		G	E	E
E	T	A	P	E		R	A	T	E		E	L	A	N
N	O	T	E		R	A	T	E	L		R	O	M	S
A	R	E	S		A	M	A	S	S		R	O	S	E

Copyright, 1939.

Bedtime Story

By Thornton W. Burgess.

The Love Song in the Sky

Peter Rabbit was watching Longbill the Woodcock, bowing and behaving generally in a way that was nothing less than silly. Anyway that is the way it looked to Peter. Sometimes Longbill's head was thrown so far back that he couldn't see where he was going. It was very funny.

Peter has seen Thunderer the Grouse strut and it was something worth seeing. You see, Thunderer has a handsome tail and when he spreads this above his back it is something to admire. But Longbill the Woodcock has a tail that is almost a joke, and when he spreads it and struts he has no dignity. Thunderer the Grouse has.

Peter knew that Longbill was not doing all this strutting for his own satisfaction. There must be someone there to watch him, although Peter hadn't seen anyone, and he had been sitting right there a long time and had looked everywhere.

"I'll just ask him what he thinks he is doing," thought Peter. "He doesn't know I am here, so he certainly isn't doing it for my benefit. It must be that Mrs. Longbill is somewhere around. I would just like to know if she is."

Just then Longbill stopped strutting and flew. Peter saw him disappear above the treetops, but long after he had vanished Peter could hear him whistling and by the sound he knew that Longbill was circling and going higher and higher as he circled. He knew this because the whistling kept sounding farther and farther away, yet still right overhead. Peter wondered how he did that whistling. He never had heard him whistle when on the ground. Did he do it with his wings?

"I wonder if he will come back," thought Peter. Just then there were two or three clear call notes from the darkness high up over Peter's head and then a song. Yes, sir, it was a song. It was a real song in which were joy, desire and sweetness. Peter remembered he had heard Teacher the Ovenbird sing up in the air much like that, but Teacher belongs to a family of singers. Somehow it was hard to think of Longbill the Woodcock as really singing, yet Peter knew that it was Longbill and none other to whom he was listening. Teacher the Ovenbird was still far away in the Sunny South.

"It is as hard to believe that Longbill can sing like that as it was the first time I ever heard him," thought Peter. "I don't believe many folks know he can sing like that, or sing at all. It was a long time before I found it out. Here he comes down now."

The song had ended and a moment later Longbill was on the ground calling "Peent, peent." There was nothing in that call to even suggest that he could sing. He began to bow and strut.

"Where is she?" asked Peter, stepping out from where he had sat motionless so long.

"Here I am, if you must know, although it is none of your business, Peter Rabbit," said a voice, and Mrs. Longbill arose from where she had been squatting in plain sight but still unseen.

Peter was unabashed. "I knew you were somewhere near or Longbill wouldn't be doing all those funny things," said he.

"He isn't doing funny things!" declared Mrs. Longbill sharply. "He knows I love to see him strut, and that is why he is doing it."

"And I suppose he was singing to you just now up there in the sky," said Peter.

"Of course I was singing to her. I certainly wasn't singing to you or to anybody else," interrupted Longbill. "Come on, my dear. Let's go where we can be by ourselves."

Together they flew off and almost at once disappeared in the Black Shadows. Later as Peter was leaving that swamp he again heard that love song in the sky and stopped to listen. "I suppose they will have a nest soon. I wonder where," he muttered.

(Copyright, 1939, by T. W. Burgess)

Supreme Court To Review Bank Decision

Ruling to Involve Million Recovered by U. S. After Failures

The United States Supreme Court yesterday agreed to review lower-court decisions involving more than $1,000,000 recovered by Secretary of War Woodring and three semi-governmental agencies when two Washington banks failed in 1933.

Pledged Securities Sold

This money had been recovered by the sale of securities pledged by the District National Bank to secure deposits of Secretary Woodring for the Panama Canal, and by the Commercial National Bank to secure deposits of the Inland Waterways Corporation and the United States Shipping Board as well as further Panama Canal deposits.

Upholding the contention of the bank receivers that such pledges on the part of the banks were illegal, the District of Columbia Court of Appeals had directed Secretary Woodring and the agencies to return to the receivers funds recovered in excess of the amounts recovered by other general creditors.

Brief Involves U. S.

The Government brief said the United States was an indispensable party to the litigation since "the judgment takes the money not from the petitioners personally but from the Government they serve."

The amounts involved are $214,739 deposited in the District National Bank by the Panama Canal, being funds of the Canal Zone postal service; $711,622 of the same funds in the Commercial National Bank; $482,656 of Inland Waterways Corporation funds, and $405,291 of Shipping Board funds in the same bank.

Colonial Wars Society Elects Officers Tonight

Deputy governor and delegates to the general assembly will be elected by the Society of Colonial Wars at the Metropolitan Club tonight at 8 o'clock. Dr. Arthur Camp Stanley has been nominated deputy governor and Gilbert Lewis Hall, Harryman Dorsey, Col. Edward A. Harriman, William H. Somervell and Fulton Lewis for delegates.

Favor President's Proposal for Additional Relief

Harris & Ewing.

This delegation of four New Deal Senators, pictured outside White House yesterday, told President Roosevelt that they favored his proposal for an additional relief appropriation of $150,000,000. Left to right, Senators James M. Mead, of New York; Josh Lee, of Oklahoma; Allen J. Ellender, of Louisiana and H. H. Schwartz, of Wyoming

Social Agencies Act to Halt Charity 'Rackets;' Street Urges Licensing to Safeguard Public

Laws requiring all philanthropic and charitable agencies to be registered and licensed were urged yesterday by Elwood Street, director of the Board of Public Welfare, as the only way of suppressing charity "rackets."

Speaking at the monthly meeting of the Council of Social Agencies at the K street branch of the Y. W. C. A., Street declared that "simply giving the public information does no good." Licenses should be issued by the Board of Public Welfare, he said, as it is the board's function to set up standards for social welfare work.

Under the present law it is impossible to prosecute agencies that solicit funds by telephone, Capt. Rhoda Milliken, of the Police Department, told the meeting, as soliciting was only illegal on public streets and highways.

Tens of thousands of dollars a year go to "spurious charities," according to Herbert Willett, director of the Community Chest.

The Rev. John Mixon, director of the Social Welfare Department of the Federation of Churches, declared "the problem of unregulated organizations collecting money touched every church in the city," as most people were inclined to give to any organization that was incorporated, thinking that a guarantee of honesty.

Commissions of from 25 to 50 per cent go to solicitors in some cases, Miss Sally Muchmore of the Better Business Bureau asserted, and an additional 10 per cent goes to the "runners."

Mrs. Pearl Kline, chairman of the council's legislative committee, reported a bill had been drawn up by the committee requiring every agency soliciting funds from the public to furnish the identity of the group sponsoring it; to keep public records of all funds and expenses, as well as of its purposes; and setting a definite limit to the proportion of the agency's funds going to the cost of solicitation and overhead costs.

Massachusetts Wins Fight for Green Estate

Declared Legal Home Of 315-Lb. Colonel; $5,000,000 in Taxes

By the Associated Press.

After a long legal struggle with three other States, Massachusetts yesterday won in the Supreme Court the right to the lion's share of inheritance taxes on the $36,137,335 estate of the late Col. H. R. Green, son of Hetty Green.

In a 6 to 2 decision, the court declared the Bay State was the legal residence of the 315-pound colonel, who died in 1936 after a joyous existence collecting whaling relics and first edition bank notes, pondering the subtleties of Kant and Hegel, jiggling pocketsful of diamonds, admiring pretty girls, distributing $5 gold pieces to New York policemen and flying his own dirigible.

The decision was interpreted as meaning Massachusetts could levy on the real property (such as real estate) located within its borders, and on intangible property, such as securities, wherever located.

Officials Overjoyed

The experts added, however, that other States could tax tangibles within their borders. Tangible property in the four contending States was fixed at: Massachusetts, $2,498,707; New York, $1,583,221; Florida, $222,276; Texas, $2,220.

Massachusetts officials were overjoyed. They differed on the sum they would collect, estimates running from $4,987,320 to $5,250,000.

The Federal Government already has collected $17,520,857 inheritance tax. Texas had sought $4,685,057; Florida, $4,663,857; New York, $5,910,301, and Massachusetts, $4,947,008.

Frankfurter's First Dissent

Justice Frankfurter wrote his first dissent as a member of the tribunal. Justice Black concurred in Frankfurter's view that the court did not have jurisdiction.

The court outlined as a yardstick to decide "whether a dwelling-place is a person's home" these points:

The physical characteristics of the place; the time spent there; the things done and the persons and things therein; mental attitude toward the place; intention to return when absent, and the facts about other dwelling-places.

Ex-Mayor of Kokomo Held With 10 Others for WPA Fraud

By International News Service.

Indianapolis, Ind., March 13.—Former Mayor Olin R. Holt of Kokomo and ten other persons, including five city officials under Holt, were named in Federal indictments today charging misuse of WPA labor for private gain.

The indictments specifically allege a conspiracy to defraud the U. S. Government over the period from July 15, 1935, to January 1, 1939, when the Kokomo city administration changed.

Among those named with Holt are George H. Morrow, his city engineer; Carl J. Broo, city attorney under Holt; Mel Good, former city clerk; George Mix, former assistant city engineer, and Lincoln F. Record, former WPA project superintendent.

Also included in the charges are Thomas C. Heady, president of the Sumption-Heady-Hunt Construction Co.; Lester E. Ratcliff, WPA county superintendent up to two years ago; James A. Harmon, a former WPA supervisor, and Joe Tarkington, an employe of the Governor's commission on unemployment relief.

One of the counts in the indictment charges the defendants bought a block of brick buildings, used WPA labor to raze them and clean the bricks which they then sold to the city for $10 a 1,000. The deal netted $10,000, it was alleged.

District Attorney Val Nolan declared the alleged conspirators had also bought a load of bricks from a glass company for $87 and used WPA labor to haul them to the city yards, where they were resold for $1,500.

Gravel from city pits was sold to private users, Nolan asserted.

Frank Burke to Talk To Optimist Club

Frank Burke, former chief of police detectives, will address the Optimist Club at a Continental Hotel luncheon tomorrow at 12:30 p. m.

Sidney Oliver, secretary of the club, announced that the Optimist International will meet at Richmond June 25 to 28.

ULCERS • GAS ACID STOMACH IRRITABLE COLON

FREE may be due to hyperacidity If so, these conditions can be quickly relieved by a new and revolutionary DRUGLESS treatment developed by the stomach specialists of a prominent Chicago Hospital. Leading doctors and hospitals have announced amazing results from this preparation which was heretofore sold only on physicians' prescription. Now, sufferers who clip this ad and bring it in can obtain a FREE SAMPLE and Booklet of actual Doctor and Hospital Reports.

The Vita Health Food Co.
619 12th St. N.W. (Bet. F & G)

Don't Neglect Slipping FALSE TEETH

Do false teeth drop, slip or wabble when you talk, eat, laugh or sneeze? Don't be annoyed and embarrassed by such handicaps. FASTEETH, an alkaline (non-acid) powder to sprinkle on your plates, keeps false teeth more firmly set. Gives confident feeling of security and added comfort. No gummy, gooey, pasty taste or feeling. Get FASTEETH today at any drug store.—Adv.

Sell odd pieces of furniture with Post Classified Ads. Call an Ad-Writer at National 4200.

"Old Angus and Soda" makes a BETTER Scotch and Soda!

• Instead of calling for an anonymous Scotch and Soda, be wise, say "Make mine *Old Angus.*" You'll be delighted with its smooth liqueur quality and gentle taste.

OLD ANGUS
A NOBLE SCOTCH
"Gentle as a Lamb"

Ask for OLD ANGUS by name at Package Stores and your favorite bar.

YOUR GUIDE TO GOOD LIQUORS

Copyright 1938, National Distillers Products Corporation, Import Division, New York, N. Y.

The Hecht Co. 43rd Anniversary

F STREET AT SEVENTH — NATIONAL 5100

SIX MORE DAYS OF SUPER VALUES! . . . BE SURE TO GET YOUR SHARE OF THEM!

One Of The Finest Assortments We've Ever Bought!

Mostly showroom samples — The very newest styles

3.99
5.99 and 7.99 Values!
Just 142 Spreads at this price

527 Chenille Spreads

1/4 to 1/2 Off

$3.99 and $4.99
CHENILLE SPREADS
Just 86 spreads in the group. White with colors, solid colors and some all white.
2.99

$6.99 to $7.99
CHENILLE SPREADS
Just 142 spreads in the group. An exceptionally fine group of the newest patterns and colors.
4.99

$8.99 to $9.99
CHENILLE SPREADS
Just 137 spreads in the group. Some of the finest chenille spreads made, and gorgeous colors.
5.99

Our buyer has made many a trip to Georgia . . . but he never wired us when he made a purchase before . . . This time he wired us orders to "go to town" when we advertised these spreads . . . that this was without doubt the most beautiful assortment he'd ever bought. Samples chiefly . . . gorgeous.

SOLID COLORS—MULTITONES—TWO-TONES—SOME ALL WHITE

Naturally not every color or pattern in every size, but single and double sizes in the group . . . the majority of them double bed size. There's only one way to appreciate them . . . that is to see them. But be sure you come early for best selection.

Chenille Spreads—Fifth Floor—The Hecht Co.